



# 1958-64 DUAL EXHAUST SYSTEM (TYPICAL)

KEY GROUP	1	2	3	4	5	6	7	8	9	10
YEAR	EXTENSION, EXHAUST PIPE	PIPE, EXHAUST	FLANGE, EXHAUST PIPE	PACKING, EXHAUST PIPE	MUFFLER ASSEMBLY	BRACKET, FRONT INSULATOR	INSULATOR TAIL PIPE	RETAINER, TAIL PIPE	PIPE, RESONATOR TAIL	RESONATOR AND PIPE
1958	3748781	3752412-RT 3758603-LT	3734402	3696990	□ 5732130 ○ 5776144	3754028-RT 3754258-LT	3782302	3751443	MUFFLER TAIL ON 1958 5762909-RT 5762895-LT	—
1959	3748781	W/283 3758510-RT 3758509-LT W/348 3758506-RT 3758505-LT	3734402	3696990	□ 5732130 ○ 5776144	3754028-RT 3754258-LT	3782302	3751443	○ 3764543-RT 3769892-LT 5/8 3764545-LT 5/8 3769891-LT	3815624-RT 3815623-LT
1960	3748781	W/283 3758510-RT 3758509-LT W/348 3758506-RT 3758505-LT	3734402	3696990	□ 5732130 W/283 ○ 5776144 W/283 3830469 W/348	3754028-RT 3754258-LT	3782302	3751443	○ 5768452-RT ○ 5768451-LT 3769892-RT 3769891-LT	3815624-RT 3815623-LT
1961	3748781	W/283 3758510-RT 3758509-LT W/348 3758506-RT 3758505-LT	3734402	3696990	□ 5732130 W/283 ○ 5776144 W/283 3830469 W/348	3754028-RT 3754258-LT	3782302	3751443	○ 3815626-RT ○ 3815625-LT 5771823-RT 53849947-LT	3815624-RT 3815623-LT
1962	3748781	3758510-RT 3758509-LT	3734402	3696990	3830469 W/327	3754028-RT 3754258-LT	3782302	3751443	○ 3815626-RT ○ 3815625-LT 5771823-RT 53849947-LT	3815624-RT 3815623-LT
1963	3748781	3758510-RT 3758509-LT	3734402	3696990	W/327 3830468-RT 3830469-LT	3754028-RT 3754258-LT	3782302	3751443	○ 3815626-RT ○ 3815625-LT 5771823-RT 53849947-LT	3815624-RT 3815623-LT
1964	W/327 (350 HP) 3748781 W/327 (300 HP) 3758509-LT AND 409 3823539	W/327 (250 HP) 3758510-RT 3758509-LT W/327 (300 HP) 3830475-RT 3830474-LT W/409 (340 HP) 3830474-RT 3830473-LT W/409 (400-425 HP) 3830473-RT 3830472-LT 3830471-RT 3830470-LT	W/327 (250 HP) 3734402-RT W/327 (300 HP) AND 409 3830231	377 (250 HP) 3758510-RT 3758509-LT W/409 3767556	W/327 (250 HP) 3830468-RT 3830469-LT	3754028-RT 3754258-LT	3782302	3751443	W/283-327 (250 HP) ○ 3815626-RT ○ 3815625-LT 5771823-RT 53849947-LT W/327 (300 HP) -409 ○ 3852802-RT ○ 3852801-LT W/327 (300 HP) 409 3798474-RT 3852806-RT 3852805-LT	W/327 (250 HP) 3815624-RT 3815623-LT W/327 (300 HP) -409 ○ 3852802-RT ○ 3852801-LT W/327 (300 HP) -409 3852806-RT 3852805-LT
KEY GROUP	11	12	13	14	15	16	17	18	19	20
YEAR	BRACKET, INTERMEDIATE INSULATOR	BRACKET, INSULATOR FRAME	BRACKET AND INSULATOR, INTERMEDIATE CLAMP	BRACKET AND INSULATOR, TAIL PIPE	CLAMP, MUFFLER TAIL PIPE	CLAMP UNIT, RESONATOR AND PIPE	U-BOLT, TAIL PIPE CLAMP	U-BOLT AND CLAMP UNIT TAIL PIPE MUFFLER	NUT, EXHAUST PIPE	MANIFOLD, EXHAUST
1958	3777914-RT 3777913-LT	3726138	3760786-RT 3760785-LT	3744219-RT 3744218-LT	3795782	—	3718800	3754883	838780	—
1959	3777914-RT 3777913-LT	○ 3726138 5-3760692-RT 5-3760691-LT 5-3760690-RT 5-3760689-LT	3760786-RT 3760785-LT	○ 3744219 53774203-RT 53774201-LT	3795782	3754882	3718800	3754883	838780	—
1960	3777914-RT 3777913-LT	○ 376918-RT ○ 376917-LT 53772345-LT	3760786-RT 3760785-LT	○ 5788674-RT ○ 5788675-LT 53774203-RT 53774201-LT	3795782	3754882	3718800	3754883	838780	—
1961	3777914-RT 3777913-LT	3779821 53779823	3756402-RT 3756401-LT	○ 3785626-RT ○ 3785625-LT	3795782	3754882	3718800	3754883	838780	—
1962	3777914-RT 3777913-LT	○ 3779821 53779823	3785622-RT 3785621-LT	○ 3785626-RT ○ 3785625-LT	3795782	3754882	3718800	3754883	838780	—
1963	3777914-RT 3777913-LT	○ 3779821 53779823	3785622-RT 3785621-LT	○ 3785626-RT ○ 3785625-LT	3795782	3754882	3718800	3754883	838780	—
1964	3777914-RT 3777913-LT	○ 3779821 53779823	3785622-RT 3785621-LT	○ 3785626-RT ○ 3785625-LT	W/327 (250 H.P.) 3795782 W/327 (300 HP) 409 3851434	Exc 327 (300HP)-409 W/327 (250 HP) 3754882 W/327 (300 HP)-409 3782033	W/327 (250 HP) Exc 327 (250 HP) 3718800 W/327 (300 HP)-409 3721563	Exc 327 409 3754883 W/327-409 3721563	838780	—

□ ZINC PLATED      ○ PASSENGER      # — FIRST JOBS 77 3/4 IN DEVELOPED LENGTH      \* — FIRST JOBS AT REAR FRAME  
 ○ ALUMINIZED STEEL      \$ — STATION WAGON      (a) — AFTER JOBS 49-3/16 IN DEVELOPED LENGTH      % — AFTER JOBS AT REAR WHEELHOUSE



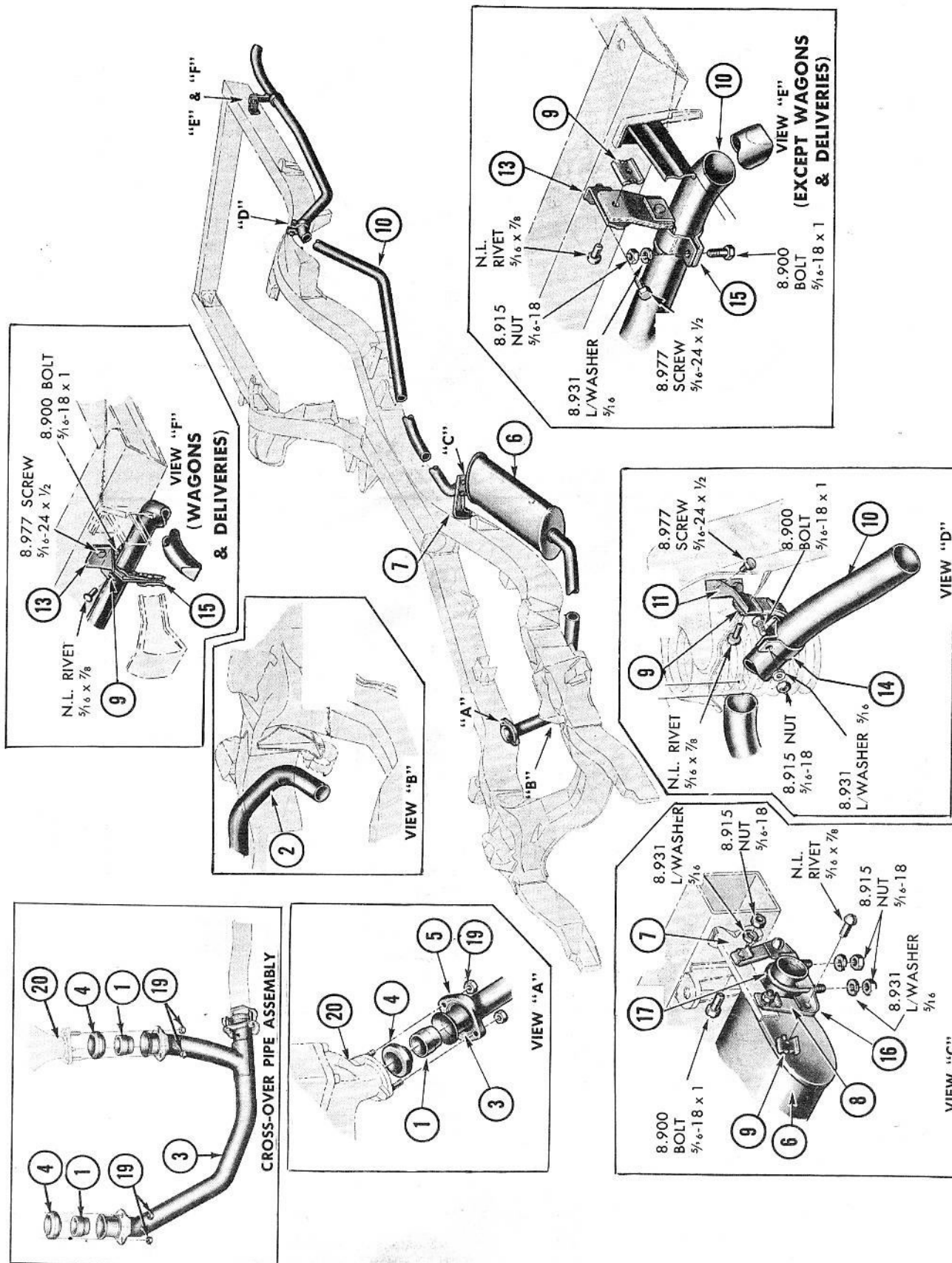

# 1958-64 SINGLE EXHAUST SYSTEM (TYPICAL)

**GM**

**CHEVROLET**  
PARTS CATALOGUE

KEY	1	2	3	4	5	6	7	8	9	10
GROUP	3.609	3.609	3.609	3.611	3.610 & 3.614	3.701	3.704	3.704	3.704	3.705
YEAR	EXTENSION, EXHAUST PIPE	PIPE, EXHAUST	PIPE UNIT, EXHAUST CROSS OVER	PACKING, EXHAUST PIPE	FLANGE, EXHAUST PIPE PACKING	MUFFLER ASSEMBLY	BRACKET, FRONT INSULATOR	INSULATOR, TAIL PIPE	RETAINER, TAIL PIPE	PIPE MUFFLER TAIL
1958	3748781	3752413-6CYL. 3785803-8CYL.	3752900-8CYL.	3752900-8CYL. \$ 593606-8CYL.	3696988-6CYL. 3734402-8 CYL.	□ 5732130	3754258	3782302	3751443	5762895
1959	3748781	3760515-6CYL. 3785803-8CYL.	3752900-8CYL.	3752900-8CYL. \$ 593606-8CYL.	3696988-6CYL. 3734402-8 CYL.	□ 5732130	3754258	3782302	3751443	3869355-PASS. 3869355-S.W.
1960	3748781	3760515-6CYL. 3785803-8CYL.	3752900-8CYL.	3752900-8CYL. \$ 593606-8CYL.	3696988-6CYL. 3734402-8 CYL.	□ 5732130	3754258	3782302	3751443	5768479-PASS. 3869355-S.W.
1961	3748781	3785801-6CYL. 3785803-8CYL.	3752900-8CYL.	3752900-8CYL. \$ 593606-8CYL.	3696988-6CYL. 3734402-8 CYL.	□ 5732130	3754258	3782302	3751443	5775921-PASS. 3869357-S.W.
1962	3748781	3785801-6CYL. 3785803-8CYL.	3752900-8CYL.	3752900-8CYL. \$ 593606-8CYL.	3696988-6CYL. 3734402-8 CYL.	□ 5732130	3754258	3782302	3751443	5775921-PASS. 3869357-S.W.
1963	3748781	3844137-6CYL. 3785803-8CYL.	3752900-8CYL.	3752900-8CYL. \$ 593606-8CYL.	3761393-6CYL. 3734402-8 CYL.	□ 5732130	3754258	3782302	3751443	5775921-PASS. 3869357-S.W.
1964	3748781	3844137-6CYL. 3785803-8CYL.	3752900-8CYL.	3752900-8CYL. \$ 593606-8CYL.	3696701-6 CYL. 3734402-8 CYL.	□ 5732130	3754258	3782302	3751443	5775921-PASS. 3869357-S.W.

KEY	11	12	13	14	15	16	17	18	19	20
GROUP	3.706	3.706	3.706	3.706	3.706	3.708	3.708	3.708	3.277	3.601
YEAR	BRACKET, INTERMEDIATE INSULATOR	BRACKET, TAIL PIPE FRAME -REAR-	BRACKET, INSULATOR FRAME	BRACKET AND INSULATOR INTERMEDIATE CLAMP	BRACKET AND INSULATOR TAIL PIPE CLAMP	CLAMP, MUFFLER TAIL PIPE	U-BOLT, TAIL PIPE CLAMP	U-BOLT AND CLAMP UNIT, EXHAUST PIPE MUFFLER	NUT, EXHAUST PIPE	MANIFOLD EXHAUST
1958	3777913	3741711	3726138	3760785	5762907	3795782	3718800	3754883	838780	
1959	3777913	3741711	3726138-PASS. #3760691-S.W. (1) 3767401-S.W.	3760785	3744219-PASS. 3774201-S.W.	3795782	3718800	3754883	838780	
1960	3777913	---	3776917-PASS. 3772345-S.W.	3760785	578675-PASS. 3774201-S.W.	3795782	3718800	3754883	838780	SEE GROUP 3.601 IN DATA SECTION
1961	3777913	---	3779821-PASS. 3779823-S.W.	3785621	3785623-PASS. 3785625-S.W.	3795782	3718800	3754883	838780	
1962	3777913	---	3779821-PASS. 3779823-S.W.	3785621	3785623-PASS. 3785625-S.W.	3795782	3718800	3754883	838780	
1963	3777913	---	3779821-PASS. 3779823-S.W.	3785621	3785623-PASS. 3785625-S.W.	3795782	3718800	3754883	838780	
1964	3777913	---	3779821-PASS. 3779823-S.W.	3785621	3785623-PASS. 3785625-S.W.	3795782	3718800	3754883	838780	

6CYL. - EXHAUST PIPE PACKING  
 8CYL. - CROSS OVER PIPE TO MANIFOLD  
 S 8CYL. - CROSS OVER PIPE TO EXHAUST PIPE  
 PASS. - PASSENGER  
 S.W. - STATION WAGON  
 □ ZINC PLATED  
 ⊗ ALUMINIZED STEEL  
 # - FIRST JOBS AT REAR FRAME  
 (1) - AFTER JOBS AT REAR WHEELHOUSE

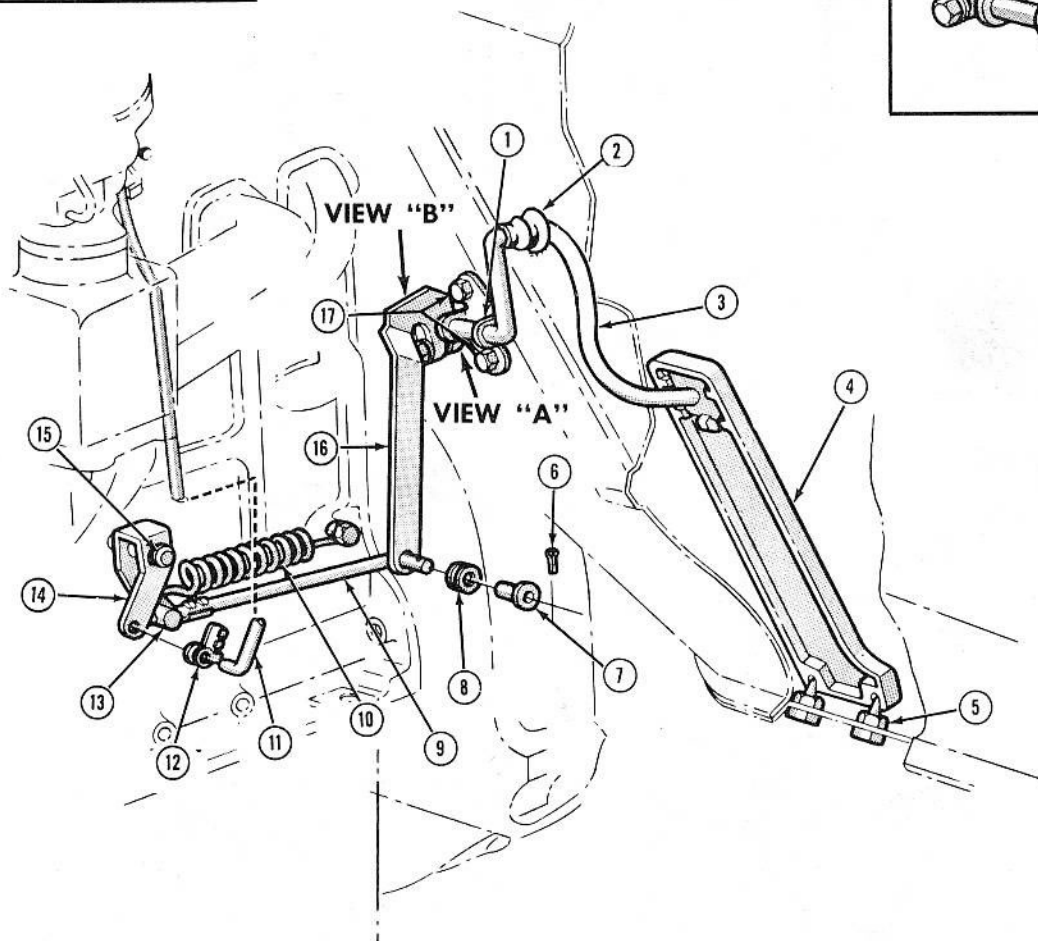
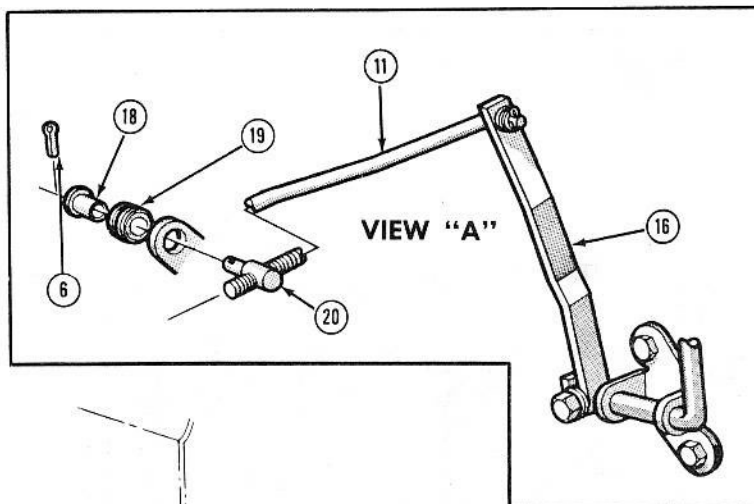
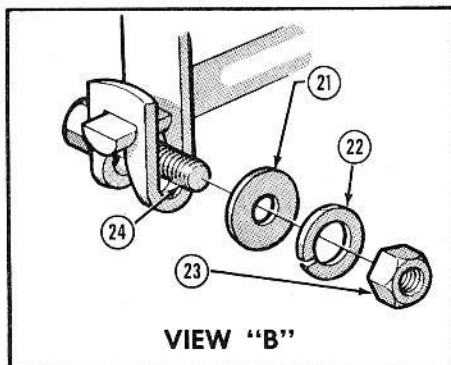

### 1958 ACCELERATOR CONTROL LINKAGE

Key	Description	Group
1	Support, Accelerator Pedal Rod .....	3.452
2	Boot, Accelerator Pedal Rod .....	3.452
3	Rod, Accelerator Pedal .....	3.431
4	Pedal, Accelerator .....	3.451
5	Stud, Accelerator Pedal .....	3.451
6	Pin ( $\frac{3}{32}$ " x 1) .....	8.938
7	Sleeve, Accelerator Control Rod .....	3.431
8	Bushing, Accelerator Control Rod .....	3.431
9	Rod, Accelerator Control .....	3.431
10	Spring, Accelerator Pull Back .....	3.459
11	Rod, Carburetor to Accelerator Lever .....	3.430
12	Clip, Accelerator Control Cross Shaft to Carburetor Rod .....	3.425

Key	Description	Group
13	Swivel, Accelerator Control Rod .....	3.425
14	Lever, Accelerator Control .....	3.454
15	Spring (Type Te) .....	8.934
16	Lever, Accelerator Control Rod .....	3.454
17	Bolt ( $\frac{1}{4}$ " - 20 x $\frac{1}{2}$ ") .....	8.900
18	Sleeve, Carburetor to Accelerator Control Lever Rod .....	3.431
19	Bushing, Carburetor to Accelerator Control Lever Rod .....	3.431
20	Swivel, Carburetor to Accelerator Lever Rod .....	3.425
21	Washer ( $\frac{1}{4}$ ") .....	8.929
22	Lockwasher ( $\frac{1}{4}$ ") .....	8.931
23	Nut ( $\frac{1}{4}$ " - 20) .....	8.916
24	Bolt ( $\frac{1}{4}$ " - 20 x $1\frac{1}{8}$ ") — Not Serviced .....	—

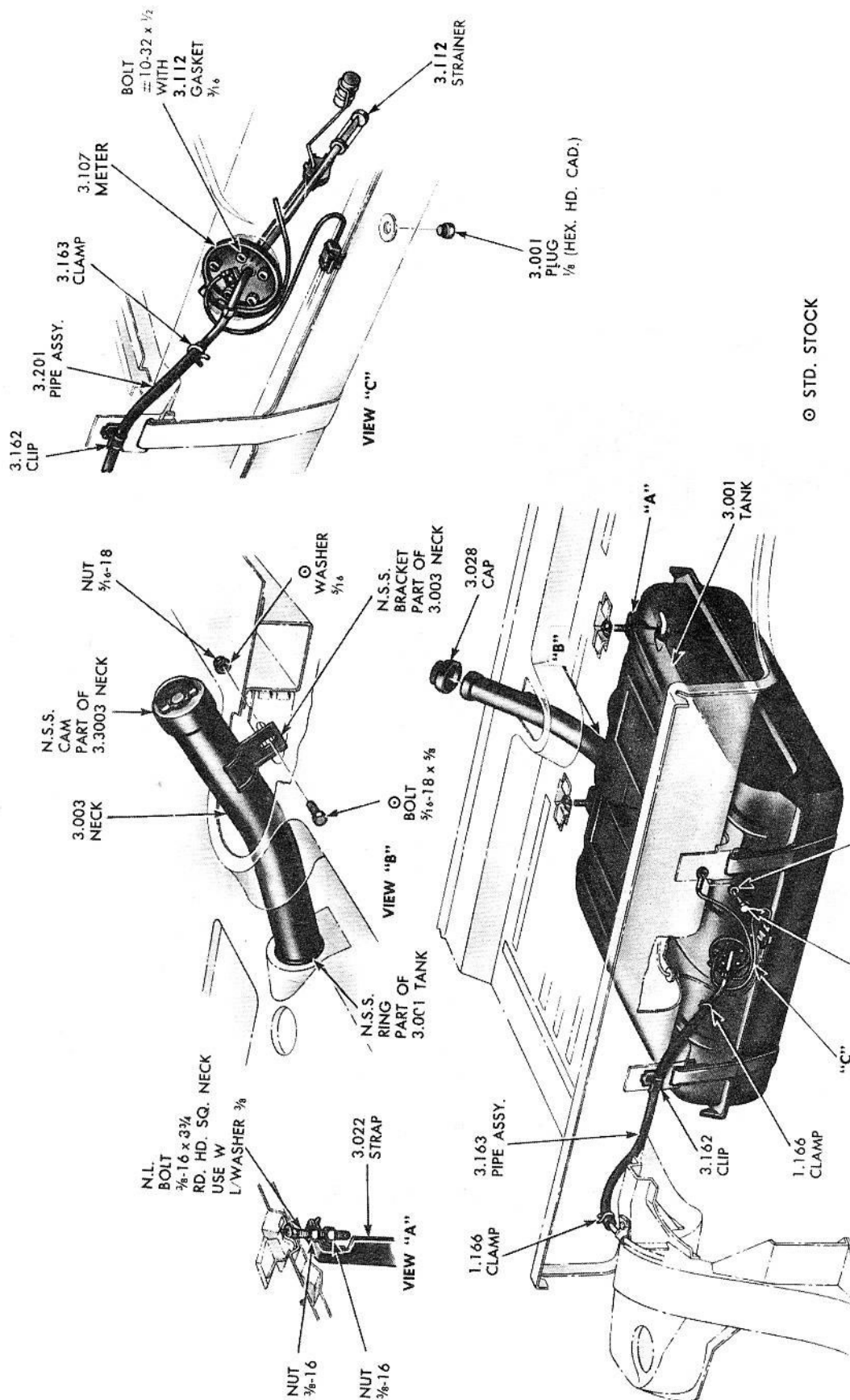

© STD. STOCK

PASSENGER EXCEPT STATION WAGON

SCREW  $\# 10$ -12 x  $\frac{1}{2}$   
L/WASHER (EXT.)  $\pm 10$

1959-60 GASOLINE TANK DETAILS (TYPICAL)

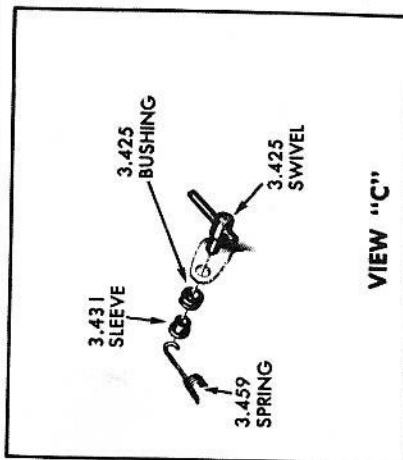
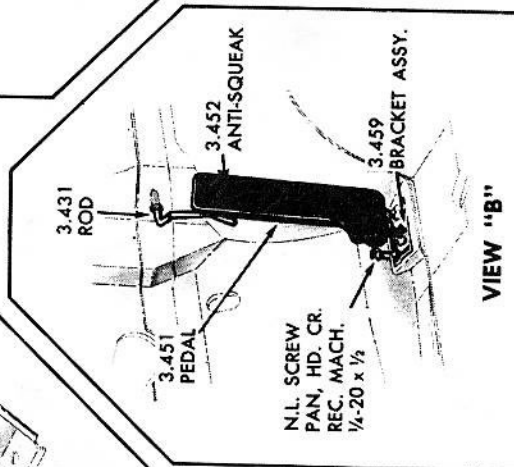
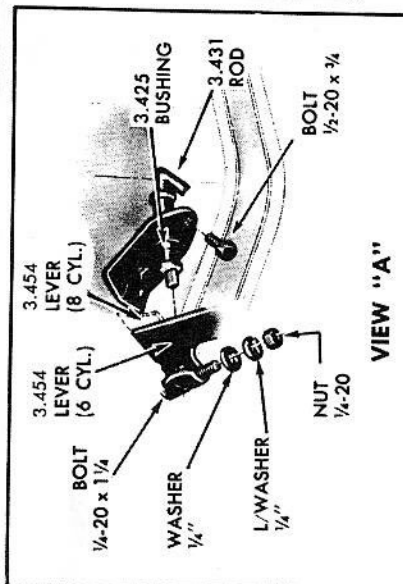
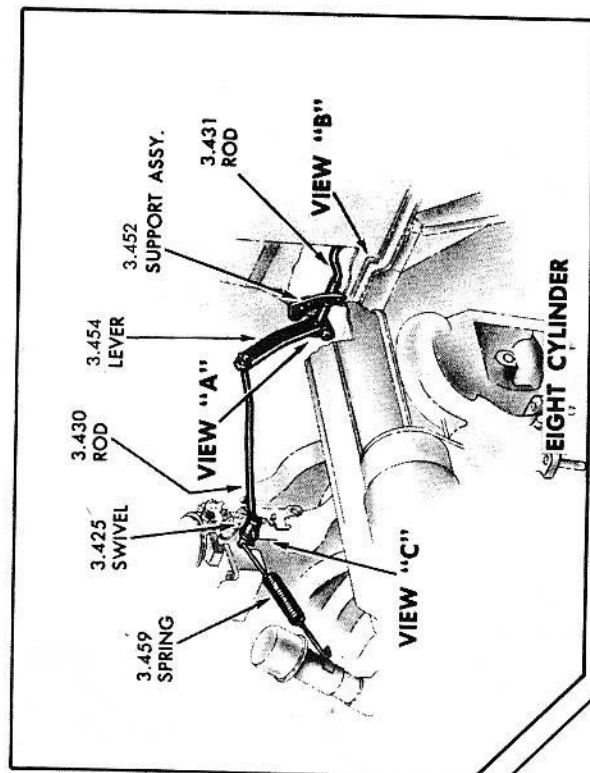
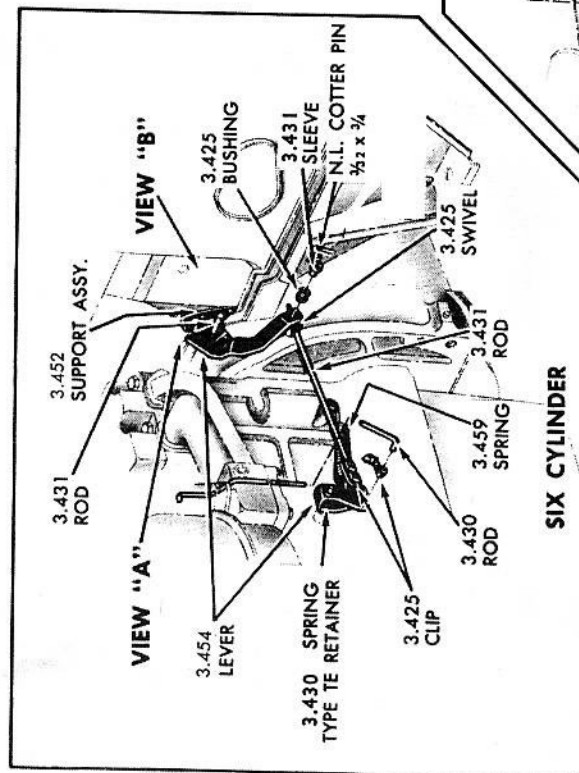

**1959-62 PASSENGER ACCELERATOR CONTROL LINKAGE**  
(ILLUSTRATIONS ARE OF TYPICAL PARTS ONLY, WHICH MAY VARY IN DETAIL)



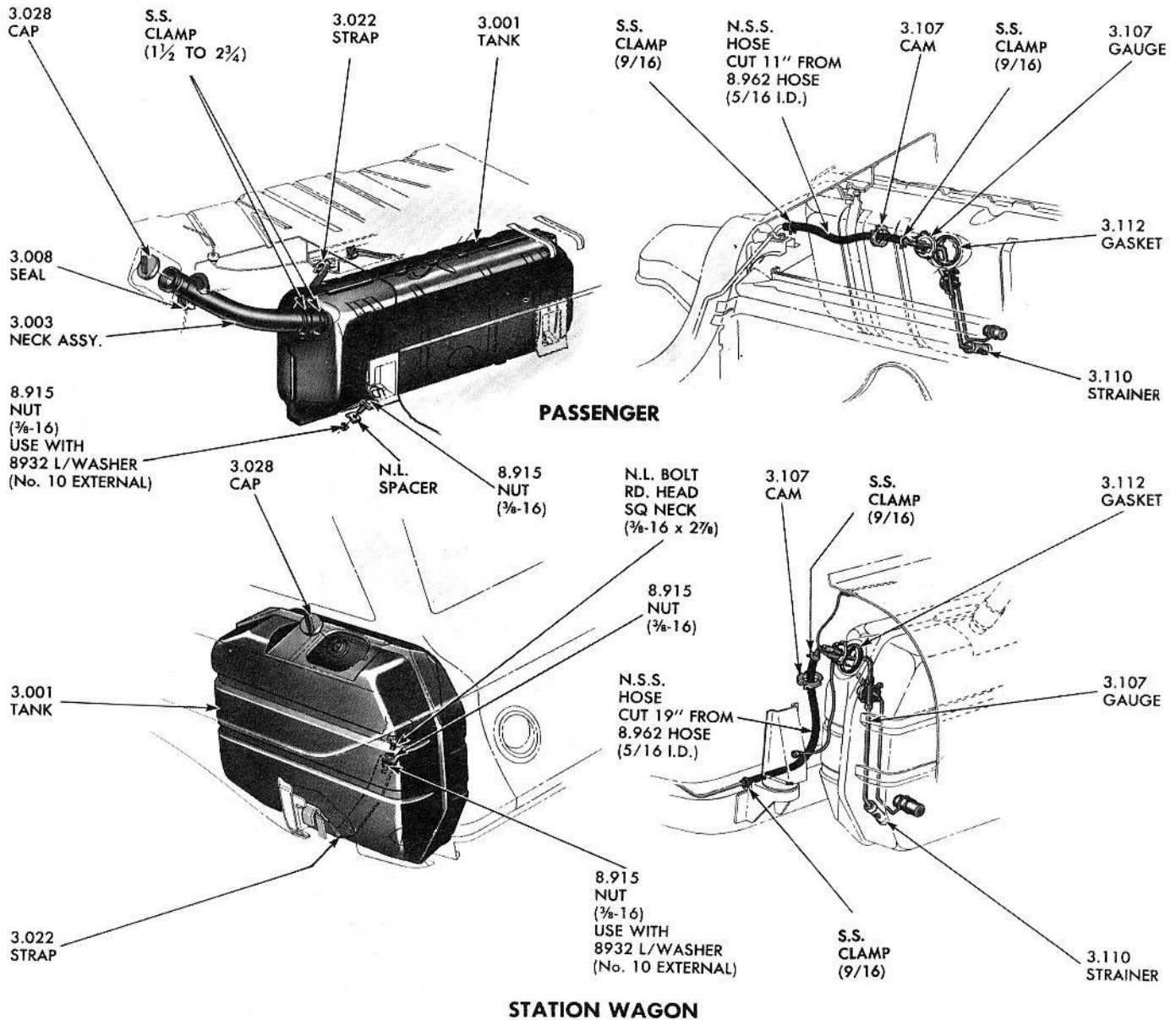

1961-64 GASOLINE TANK DETAILS

### 6 CYLINDER

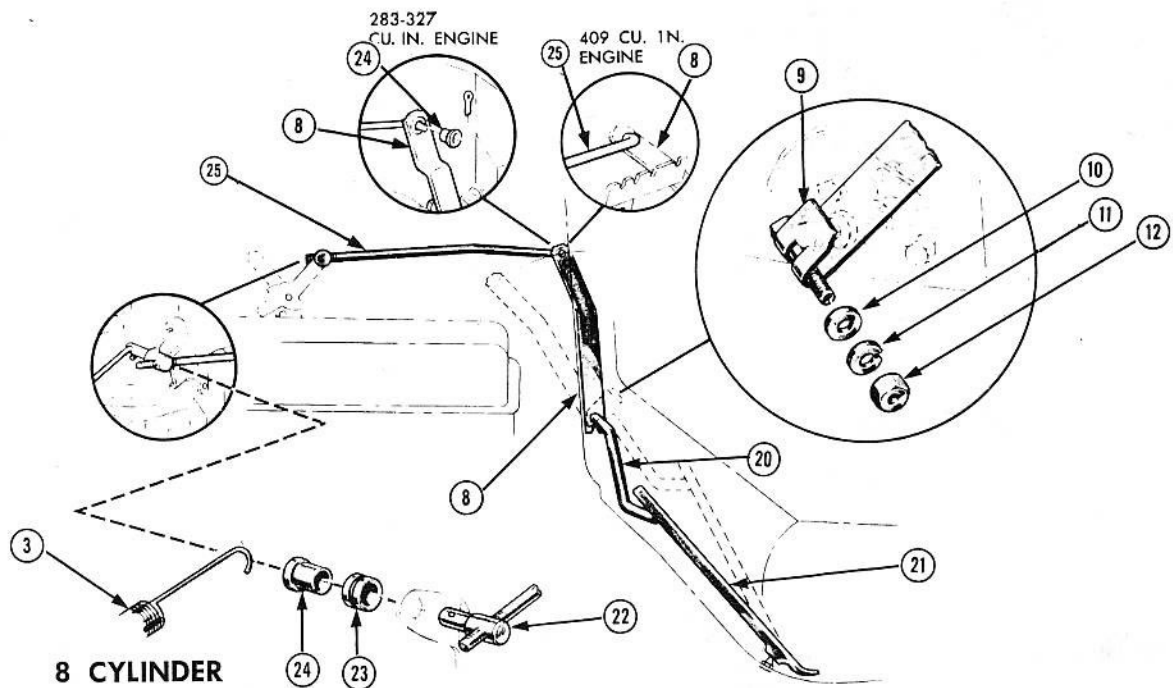
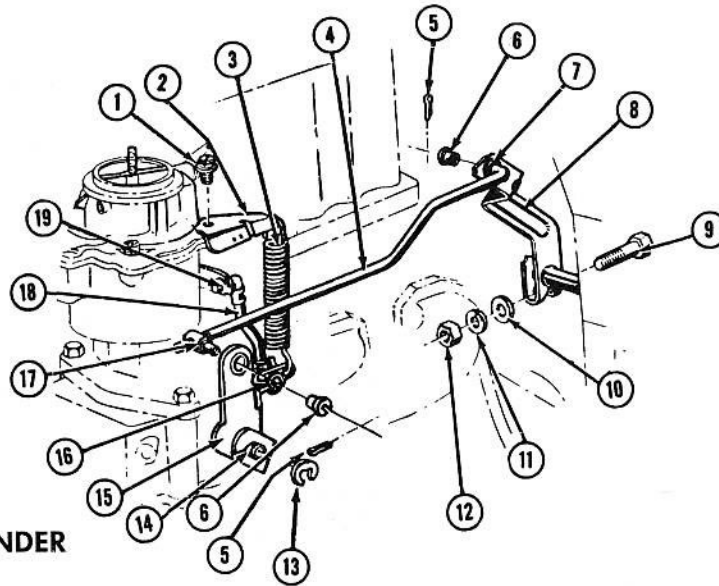

### 1963-64 ACCELERATOR LINKAGE

Key	Description	Group
1	Screw & lockwasher, pull back spring bracket .....	3.459
2	Bracket, accelerator pull back spring .....	3.454
3	Spring, accelerator pull back .....	3.459
4	Rod, accelerator control .....	3.431
5	Cotter Pin ( $\frac{1}{16} \times \frac{1}{2}$ ) .....	8.938
6	Sleeve, accelerator control rod .....	3.431
7	Bushing, accelerator control rod .....	3.431
8	Lever, accelerator control rod .....	3.454
9	Bolt ( $\frac{1}{4}$ -20 x $\frac{1}{4}$ ) .....	8.900
10	Washer ( $\frac{1}{4}$ -Small) .....	8.929
11	Lockwasher ( $\frac{1}{4}$ -Medium) .....	8.931
12	Nut ( $\frac{1}{4}$ -20) .....	8.916
13	Retainer ( $\frac{3}{16}$ Diameter) .....	8.934

Key	Description	Group
14	Stud, accelerator control lever .....	3.452
15	Lever, accelerator & transmission throttle valve control .....	3.454
16	Clip, carburetor to accelerator control lever rod — lever end .....	3.430
17	Swivel, accelerator control rod .....	3.425
18	Rod, carburetor to accelerator control lever .....	3.430
19	Clip, carburetor to accelerator control lever rod — carb end .....	3.430
20	Rod, accelerator pedal .....	3.431
21	Pedal, accelerator .....	3.451
22	Swivel, carburetor to accelerator lever rod .....	3.425
23	Bushing, Accelerator Pedal Rod .....	3.425
24	Sleeve, carburetor to accelerator lever rod swivel .....	3.431
25	Rod, carburetor throttle body lever to accelerator control rod lever .....	3.430

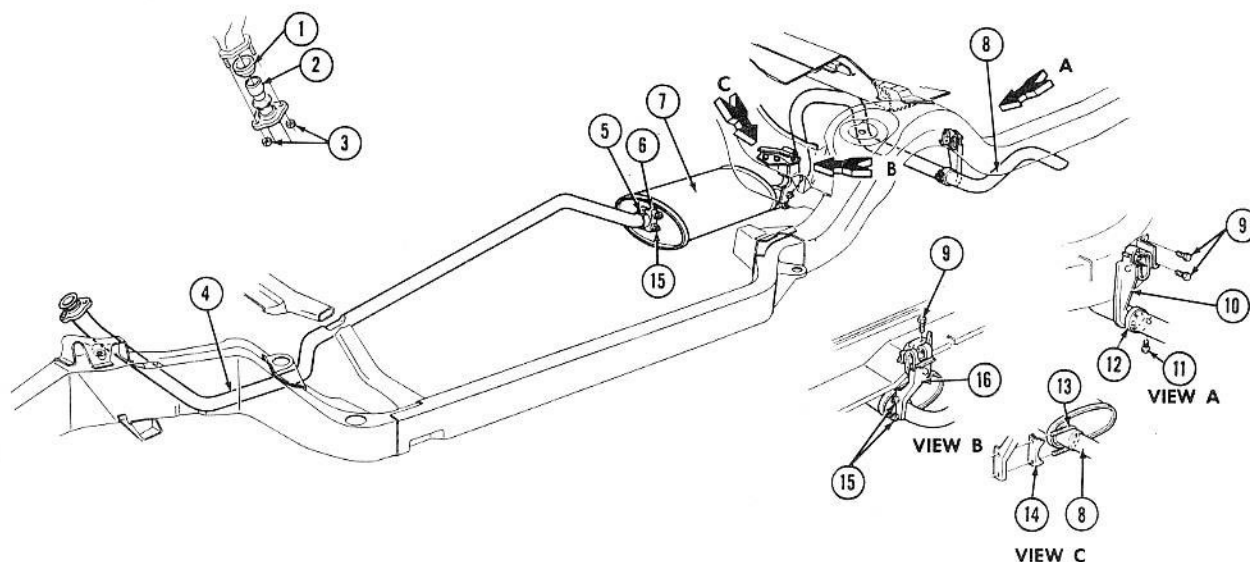

### 1965-67 SIX CYLINDER EXHAUST DETAILS

Key	Description	Group
1	Packing, exhaust pipe .....	3.611
2	Extension, exhaust pipe .....	3.609
3	Nut ( $\frac{3}{8}$ -16) .....	8.915
4	Pipe, exhaust .....	3.609
5	U Bolt, muffler to exhaust pipe .....	3.708
6	U Bolt and clamp unit, muffler to exhaust pipe-2 in.....	3.708
7	Muffler Assembly .....	3.701
8	Pipe, muffler tail .....	3.705

Key	Description	Group
9	Screw ( $\frac{5}{16}$ -18 x $\frac{3}{16}$ ) .....	8.977
10	Hanger assembly, muffler tail pipe-rear .....	3.706
11	Screw, tail pipe hanger clamp .....	3.708
12	U Bolt and clamp unit, resonator and pipe .....	3.708
13	U Bolt, muffler tail pipe front hanger .....	3.708
14	U Bolt and clamp unit, resonator and pipe .....	3.708
15	Nut ( $\frac{3}{8}$ -18) .....	8.915
16	Hanger assembly, muffler tail pipe-front .....	3.706



**6 CYLINDER**

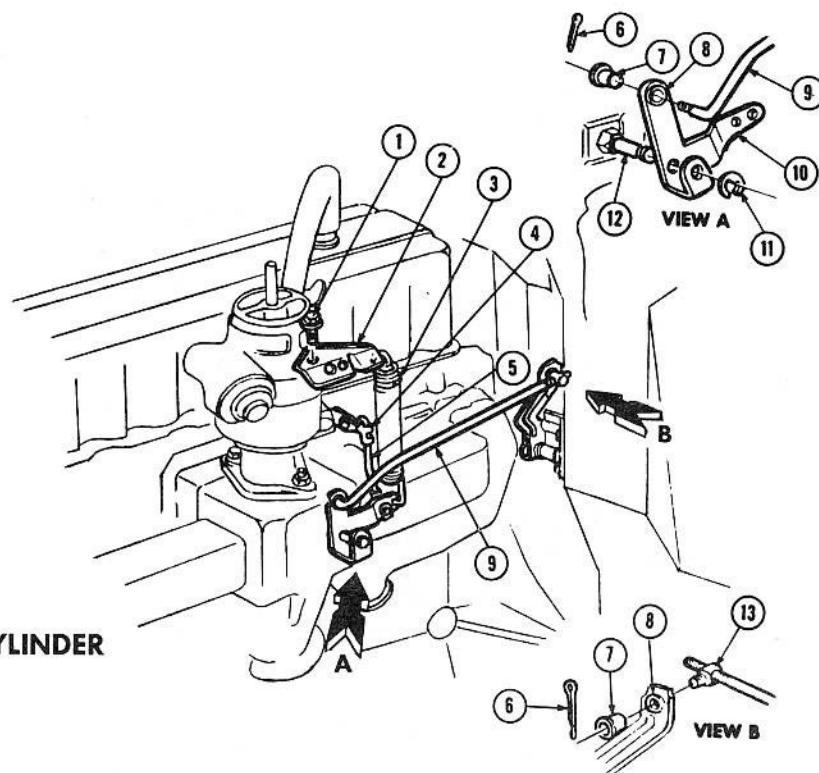

**8 CYLINDER**

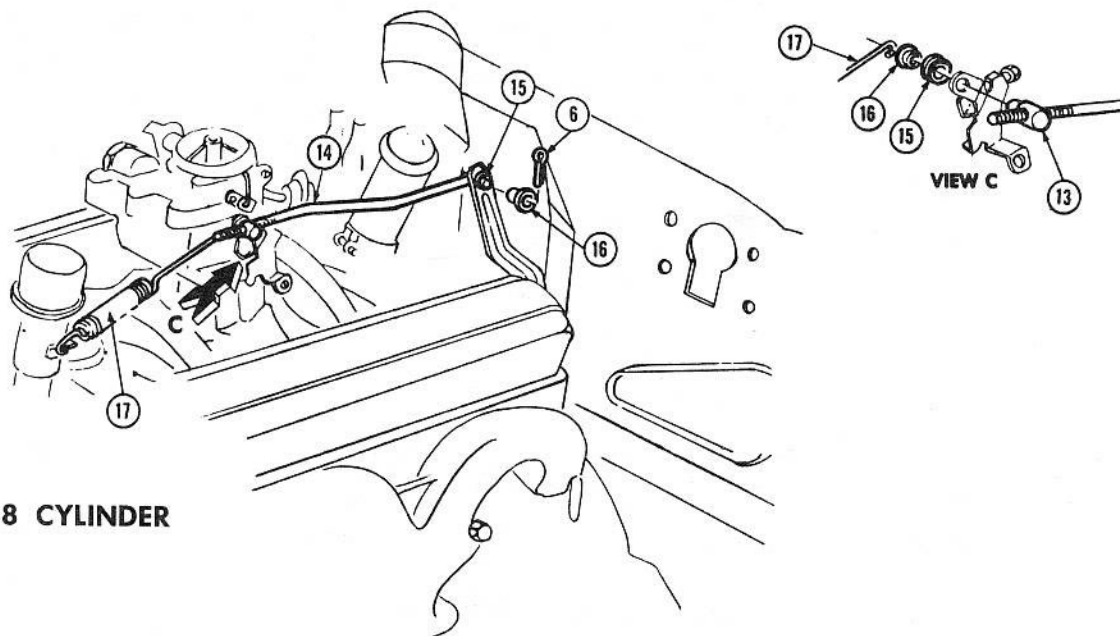

**1965-67 ACCELERATOR LINKAGE**

Key	Description	Group
1	Screw and lockwasher, accelerator pull back spring bracket .....	3.459
2	Bracket, accelerator pull back spring .....	3.459
3	Spring, accelerator pull back .....	3.459
4	Clip, carb. to accelerator control lever rod—carb. end .....	3.430
5	Rod, carburetor to accelerator lever .....	3.430
6	Cotter Pin ( $\frac{3}{32} \times 1$ ) .....	8.900
7	Sleeve, accelerator control rod .....	3.431
8	Bushing, accelerator rod .....	3.431
9	Rod, accelerator control .....	3.431

Key	Description	Group
10	Lever, accelerator control .....	3.454
11	Clip, carb. to accelerator control lever rod—lever end .....	3.430
12	Stud, accelerator control lever .....	3.452
13	Swivel, accelerator control rod .....	3.425
14	Rod, carburetor throttle body lever to accelerator control rod lever .....	3.430
15	Bushing, accelerator rod .....	3.431
16	Sleeve, accelerator control rod .....	3.431
17	Spring, accelerator pull back .....	3.459

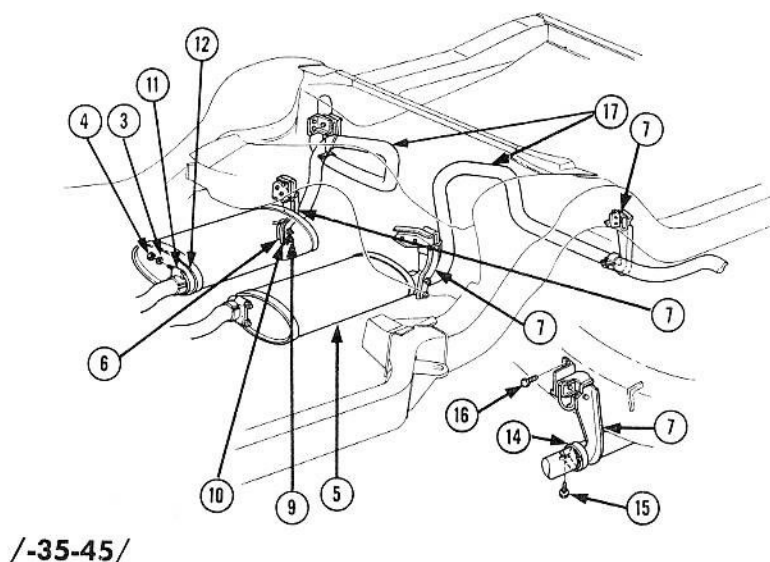
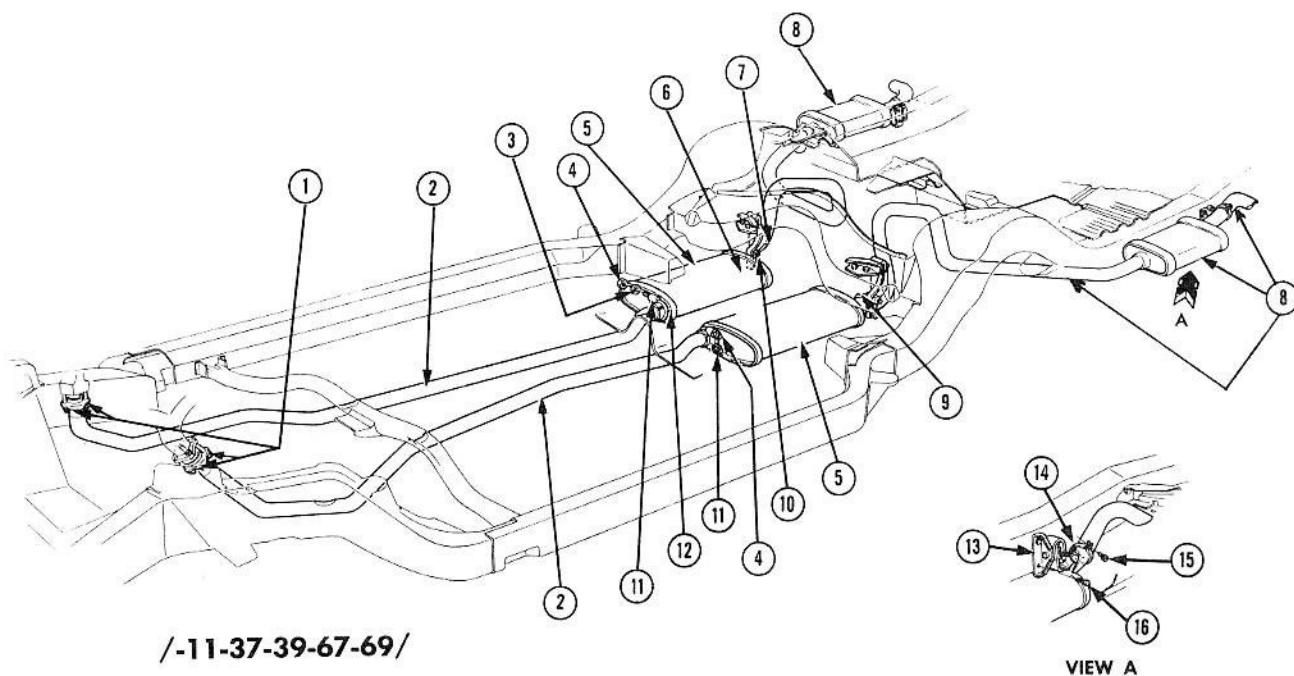

### 1965-67 DUAL EXHAUST DETAILS

Key	Description	Group
1	Nut ( $\frac{3}{8}$ -16)	8.917
2	Pipe, exhaust	3.609
3	Lockwasher $\frac{5}{16}$	S.S.
4	Nut ( $\frac{3}{8}$ -18)	8.915
5	Muffler Assembly	3.701
6	U Bolt and clamp unit, muffler to exhaust pipe—2 in.	3.708
7	Hanger assembly, muffler tail pipe	3.706
8	Resonator and pipe	3.705
9	U Bolt, muffler to tail pipe clamp	3.708

Key	Description	Group
10	Nut ( $\frac{5}{16}$ -18)	8.917
11	U Bolt and clamp, muffler to exhaust pipe—2½ in.	3.708
12	U Bolt, muffler to exhaust pipe ( $\frac{3}{8}$ -18)	3.708
13	Hanger assembly, resonator tail pipe	3.706
14	Clamp, pipe or resonator hanger	3.708
15	Screw, tail pipe hanger clamp	3.708
16	Screw ( $\frac{5}{16}$ -18 x $\frac{3}{16}$ )	8.977
17	Pipe, muffler tail	3.705



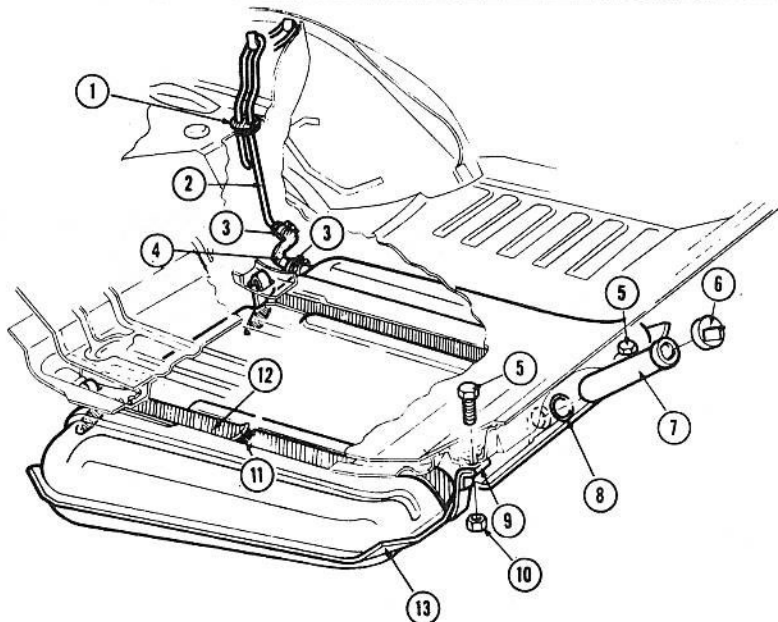

MODELS (-11-37-39-67-69)

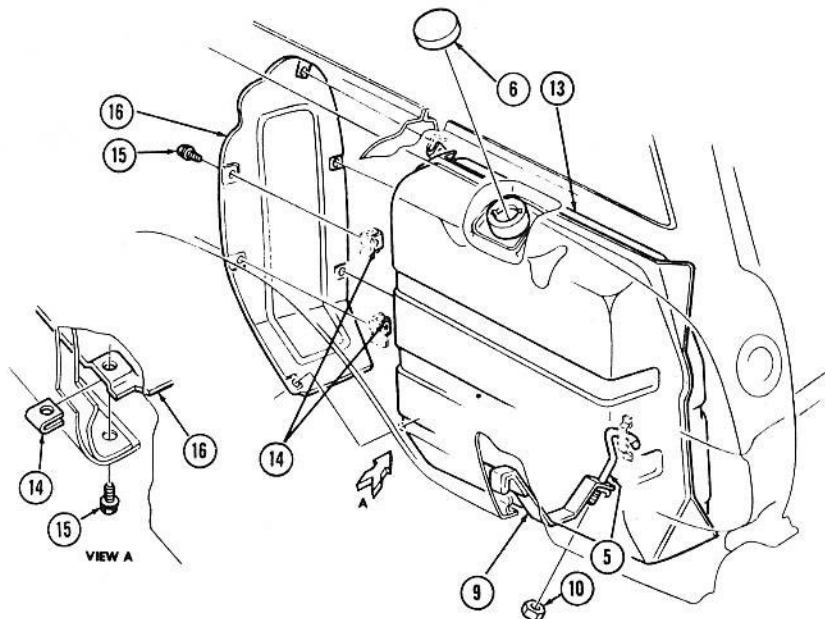

MODELS (-35-45)

### 1965-67 GASOLINE TANK DETAILS

Key	Description	Group
1	Grommet, Fuel Tank Vent Pipe	3.004
2	Tubing (5/16 Steel)	8.964
3	Clamp (Screw Type)	S.S.
4	Hose (5/16 Gas Resistant)	8.962
5	Bolt, Gas Tank Strap	3.022
6	Cap, Gasoline Tank Filler	3.028
7	Neck, Gas Tank Filler	N.S.S.
8	Flux	N.S.
9	Strap, Gasoline Tank	3.022
10	Nut (3/8-16)	8.915

Key	Description	Group
11	Cement	N.S.
12	Anti Squeak	N.S.
13	Tank Assy., Gasoline	3.001
14	Nut, "J" (#8-15)	8.921
15	Screw (#8-18x9/16)	8.977
16	Shield, Gas Tank	3.015

S.S.—Standard Stock.  
N.S.S.—Not Serviced Separately.  
N.S.—Not Serviced.

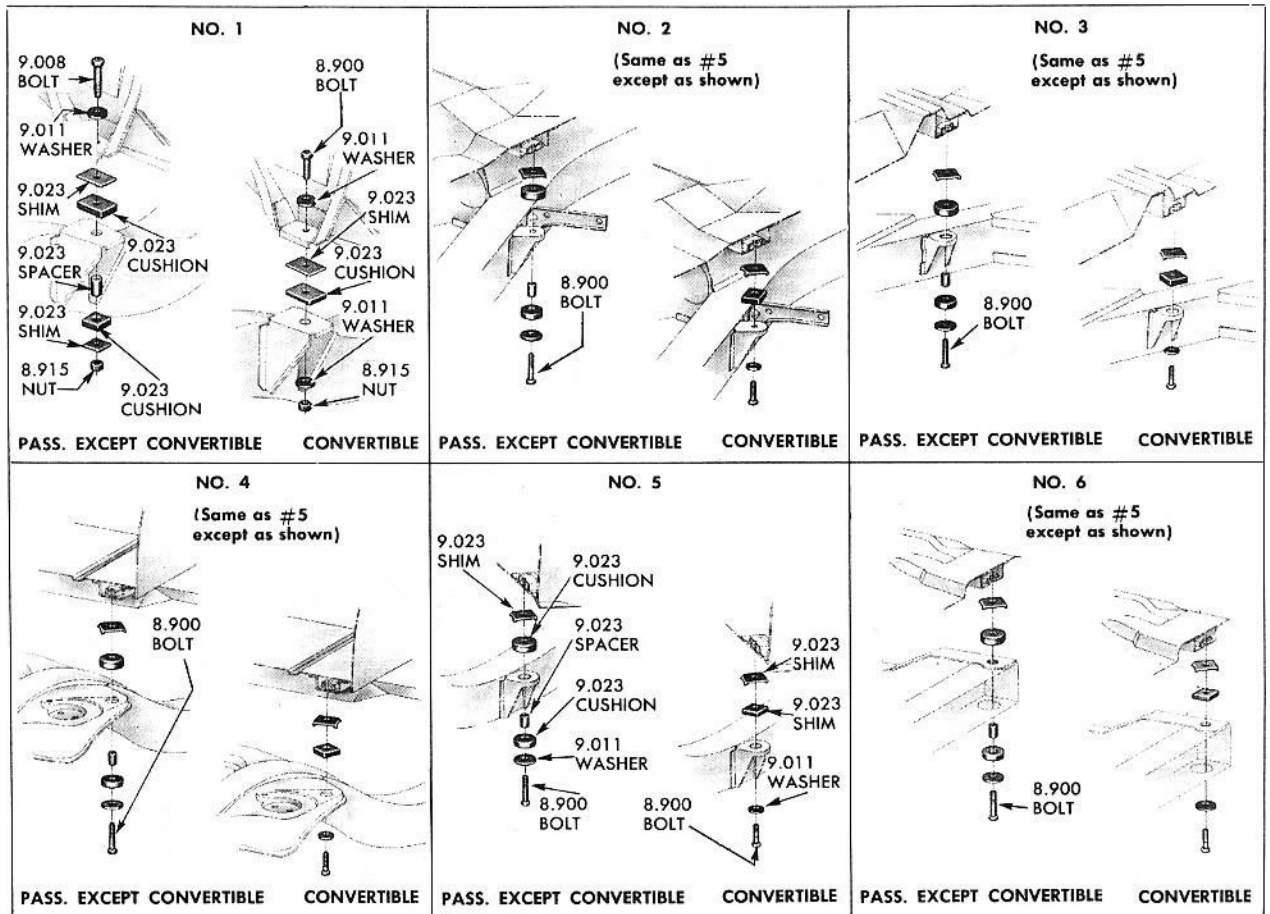
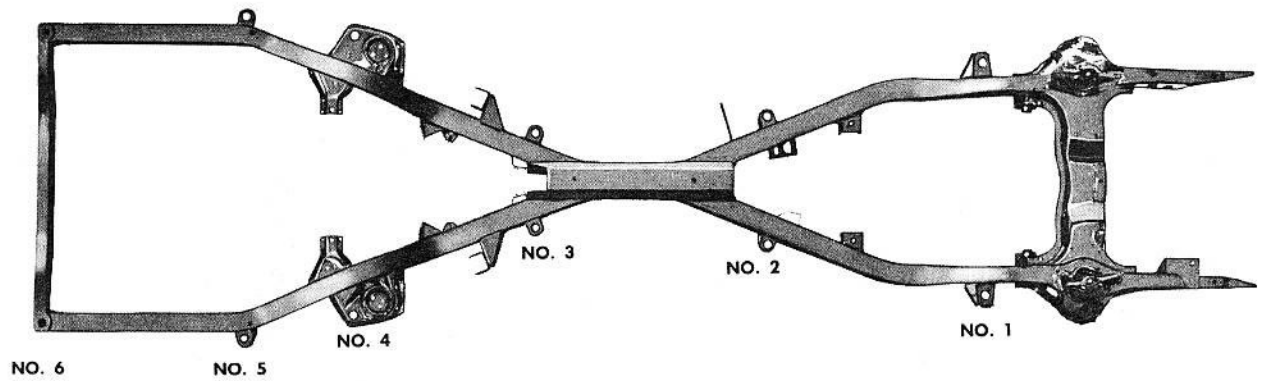

1958-62 BODY MOUNTINGS (TYPICAL)

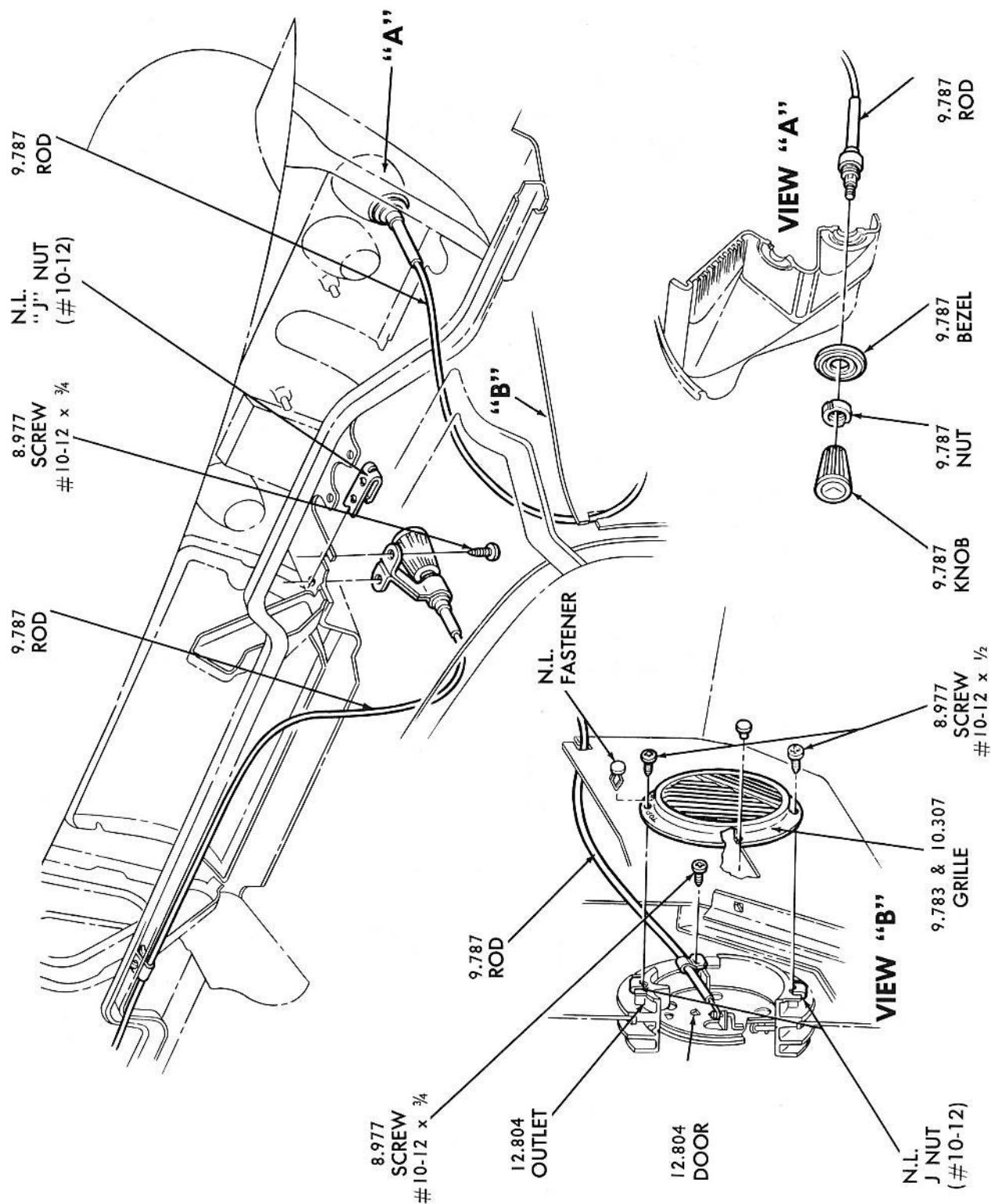

**1961 COWL VENTILATOR CONTROLS**



# CHEVROLET PARTS CATALOGUE

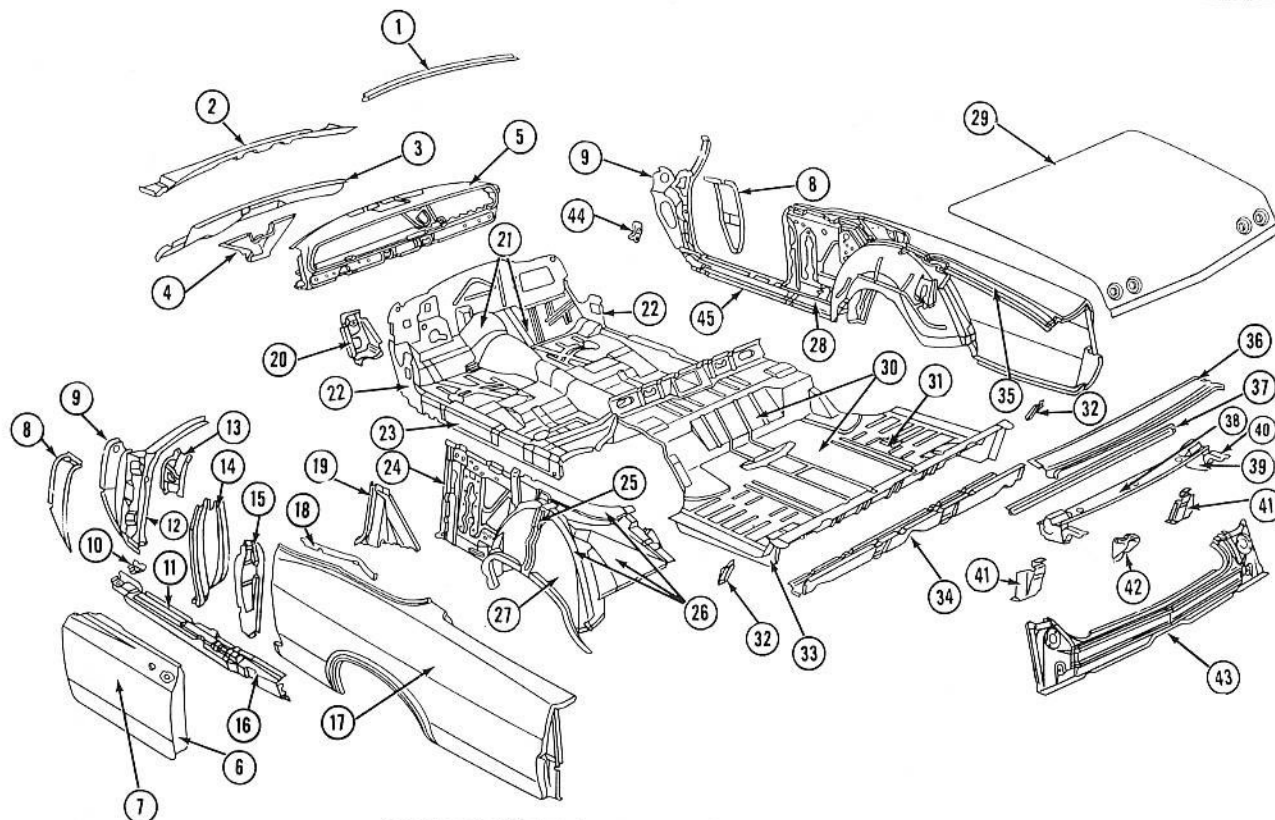

**1965-67/ALL (-67) SHEET METAL (TYPICAL)**

Key	Description	Group
1	Frame, Windshield Inner Upper .....	12.807
2	Panel Assy., Shroud Upper .....	12.803
3	Panel, Shroud Ventilator Duct—Centre .....	12.804
4	Outlet, Windshield Defroster .....	9.779
5	Panel Assy., Instrument .....	10.230
6	Door Assy., Front (Includes Key #7) .....	10.351
7	Panel Assy., Front Door Outer .....	12.895
8	Panel, Shroud Lower .....	12.804
9	Panel, Shroud Ventilator Duct Side .....	12.804
10	Support, Front Fender .....	8.141
11	Panel, Door Opening Rocker Outer .....	12.934
12	Panel Assy., Front Body Hinge Pillar (Includes Key #10) .....	12.840
13	Brace, Front Body Hinge Pillar—To Duct .....	12.659
14	Panel, Rear Body Lock Pillar—Outer .....	12.942
15	Reinforcement, Body Lock Pillar .....	12.942
16	Reinforcement, Floor Pan to Quarter Outer Panel .....	12.940
17	Panel, Rear Quarter Side Outer .....	12.940
18	Reinforcement, Rear Quarter Outer Panel—At Belt .....	12.940
19	Brace, Body Lock Pillar—To Pan .....	12.684
20	Brace, Dash to Chassis .....	12.650
21	Panel Assy., Dash (Includes Key #20) .....	12.803
22	Reinforcement, Front Body Hinge Pillar to Rocker .....	12.659
23	Panel, Door Opening Rocker Inner .....	12.934

Key	Description	Group
24	Panel, Rear Quarter Side Inner .....	12.941
25	Plate, Wheelhouse to Quarter Baffle—Upper .....	12.944
26	Panel Assy., Wheelhouse (Includes Keys #24, 25 & 27) .....	12.944
27	Panel, Wheelhouse Outer .....	12.944
28	Reinforcement, Rocker Outer Panel—Rear .....	12.934
29	Lid, Rear Compartment .....	12.181
30	Pan, Rear Compartment (Includes Key #34) .....	12.981
31	Support, Spare Tire Clamp Anchor Plate .....	12.980
32	Extension, Quarter Outer to Rear Compartment Pan Filler .....	12.981
33	Filler, Rear Compartment Pan to Quarter Panel .....	12.981
34	Bar, Rear Cross .....	12.986
35	Gutter, Rear Compartment Lid .....	12.996
36	Panel, Rear Compartment Front .....	12.971
37	Panel, Folding Top Compartment Rear .....	12.989
38	Reinforcement, Rear Compartment Front Panel .....	12.971
39	Box, Rear Compartment Lid Hinge .....	12.184
40	Strap & Link Assy., Rear Compartment Lid Hinge .....	12.187
41	Brace, Rear Compartment Gutter to Pan .....	12.996
42	Plate, Rear Compartment Lid Lock Striker Anchor .....	12.237
43	Panel, Rear End .....	12.966
44	Support, Instrument Panel End .....	10.230
45	Reinforcement, Rocker Outer Panel—Front .....	12.934

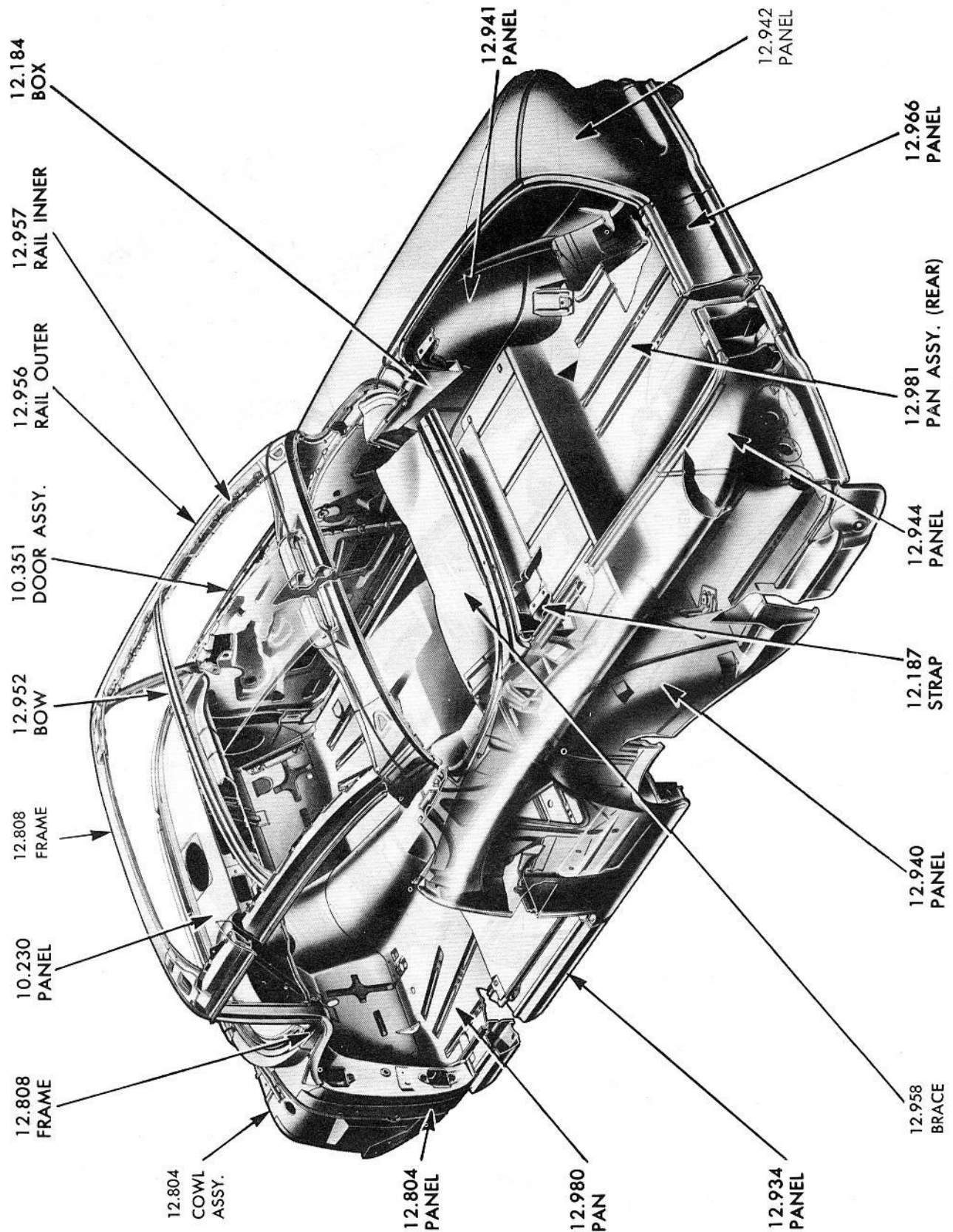

1958 IMPALA SPORT COUPE—PHANTOM VIEW



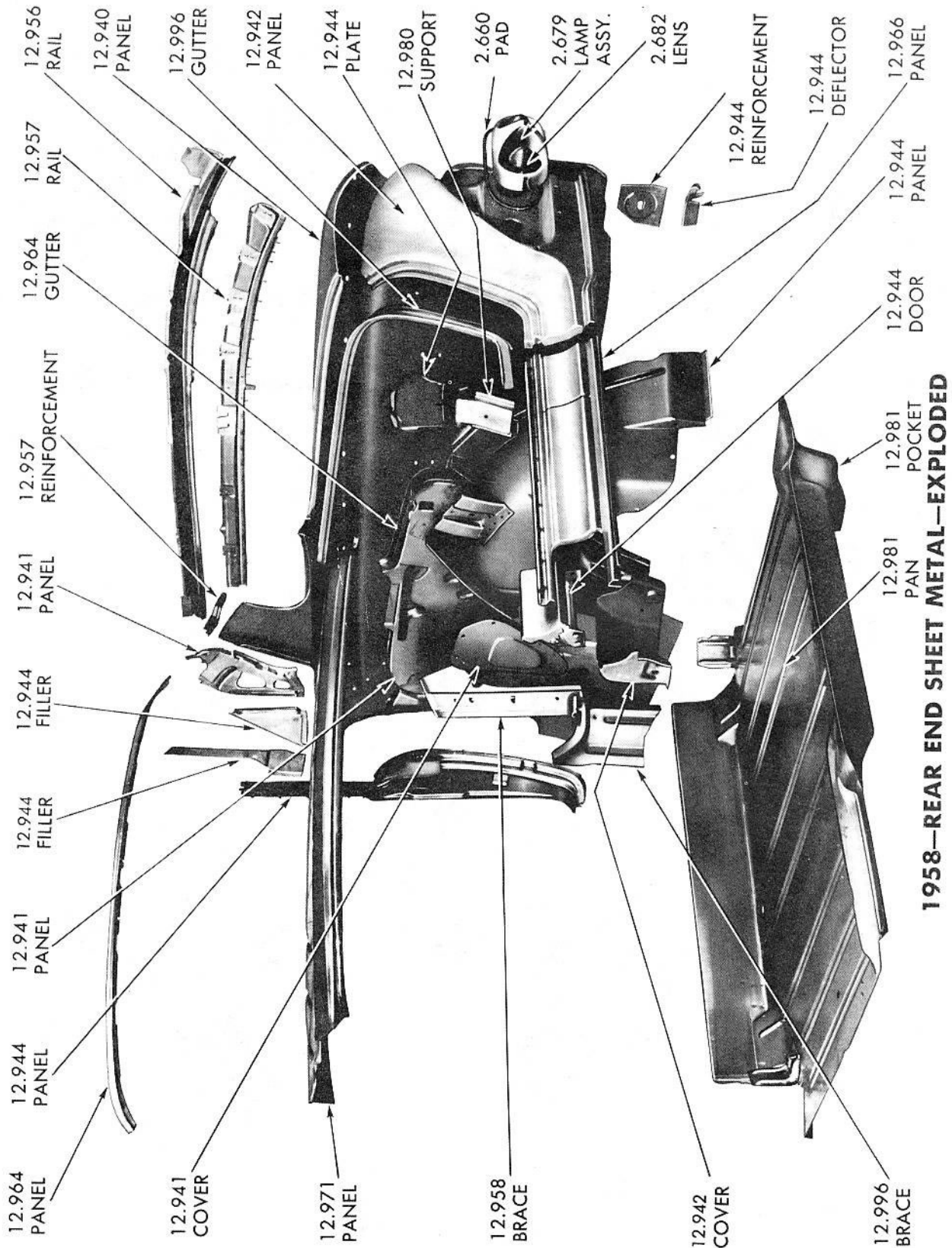

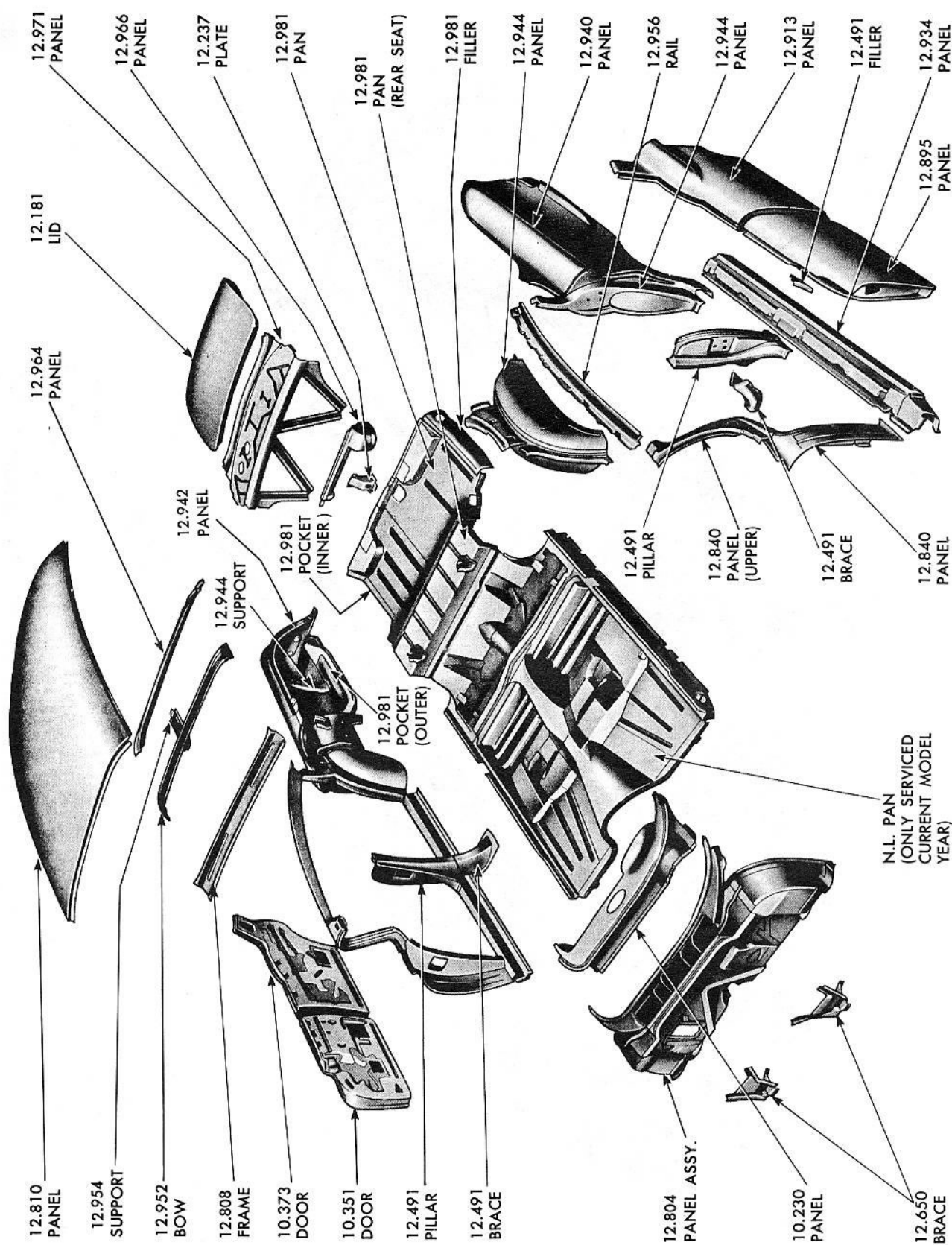

## 1958 SPORT SEDAN SHEET METAL REPAIR PANELS

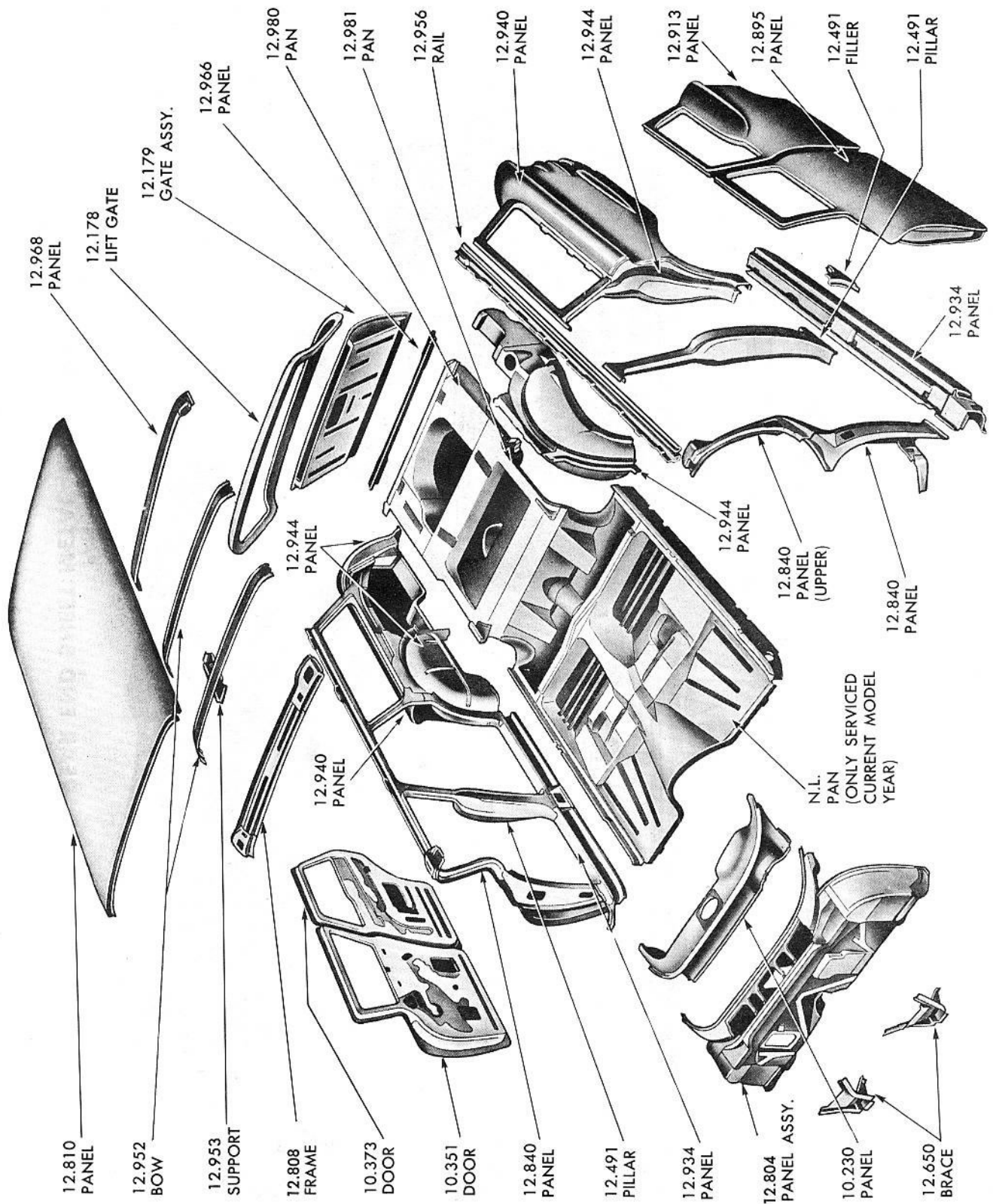

1958 STATION WAGON SHEET METAL REPAIR PANELS

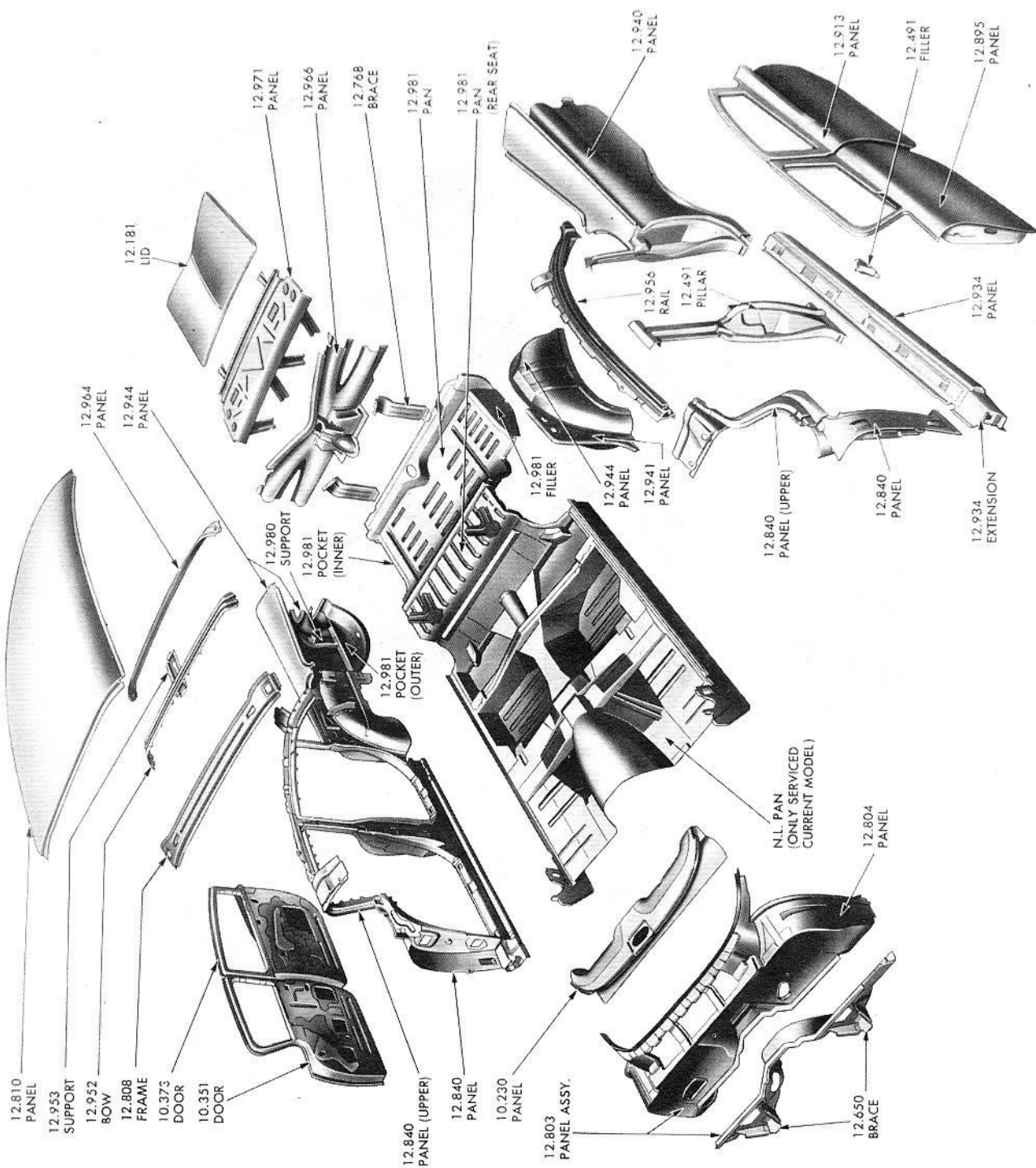

## 1959 FOUR DOOR SEDAN SHEET METAL REPAIR PANELS



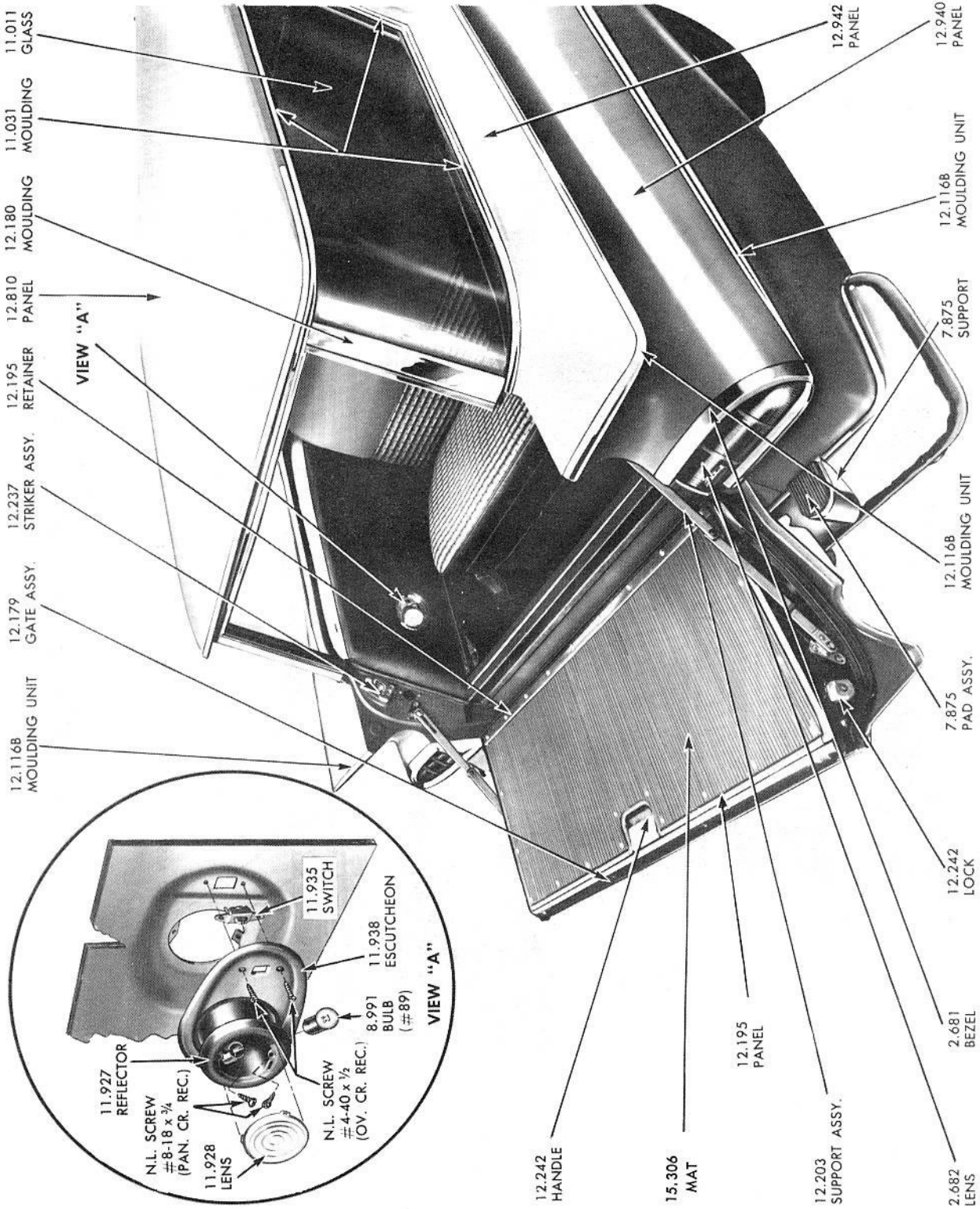

**1959 NINE PASSENGER STATION WAGON TAIL GATE**



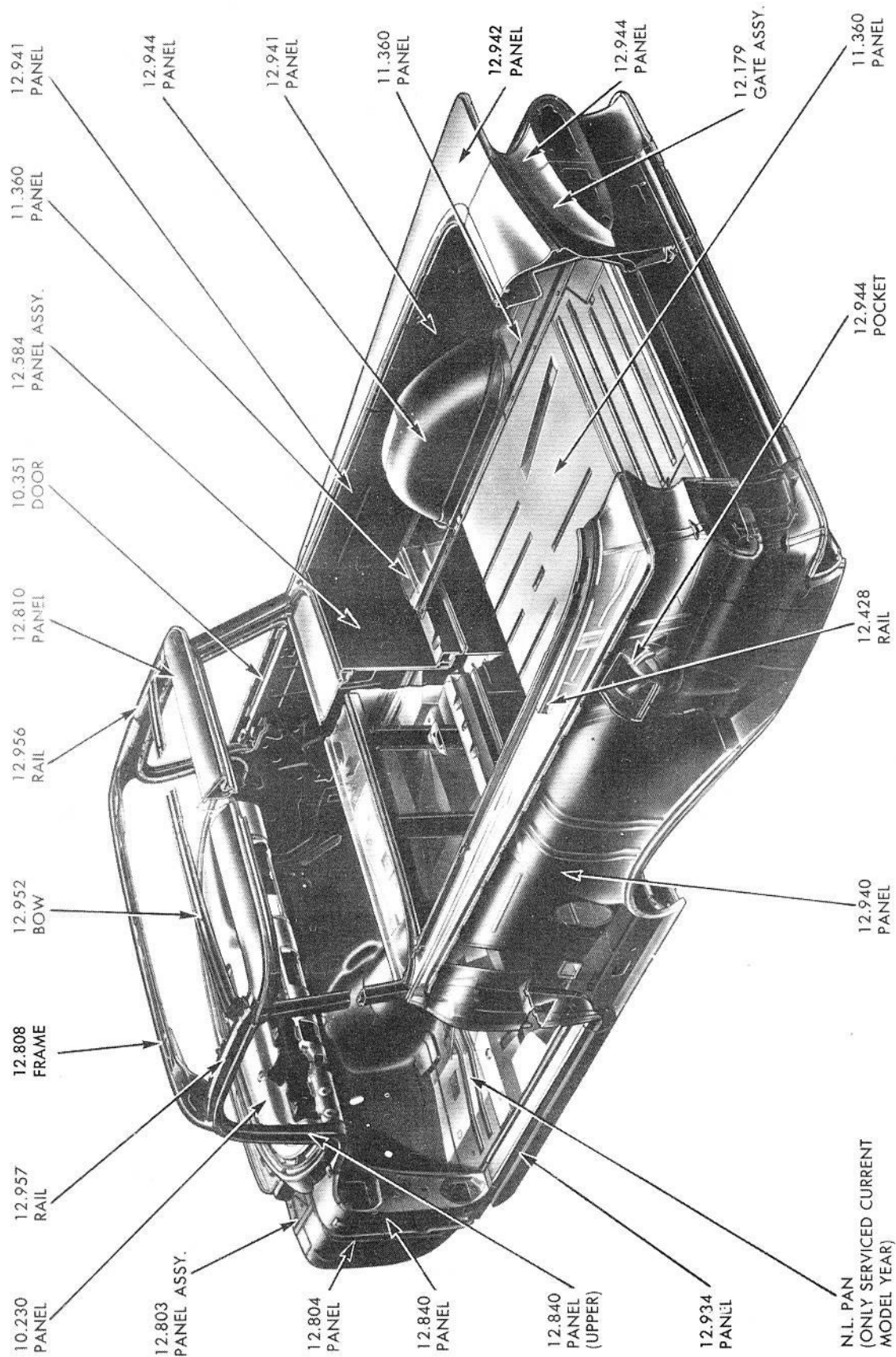

1959 PHANTOM VIEW — EL CAMINO

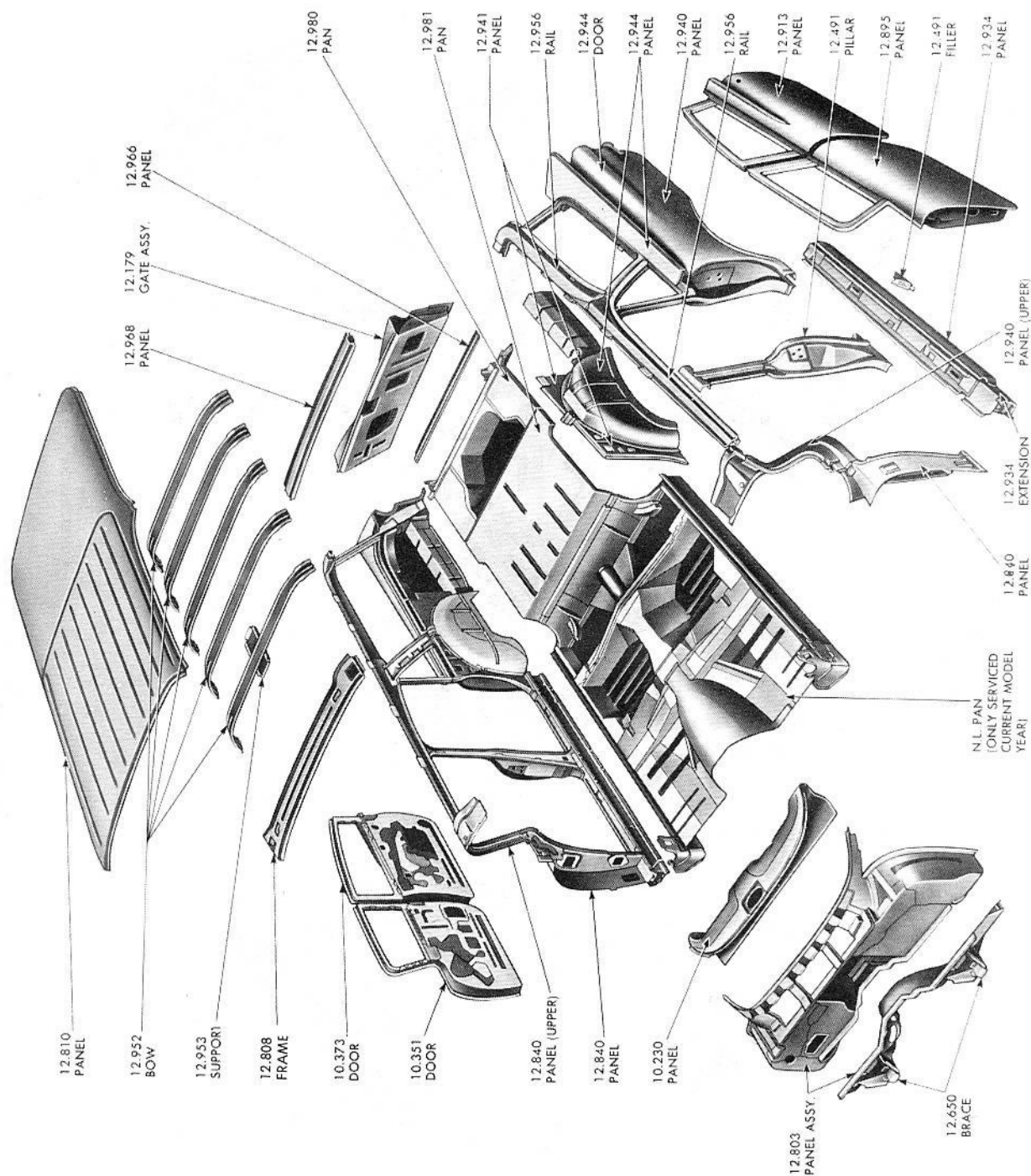

# 1959 STATION WAGON SHEET METAL REPAIR PANELS

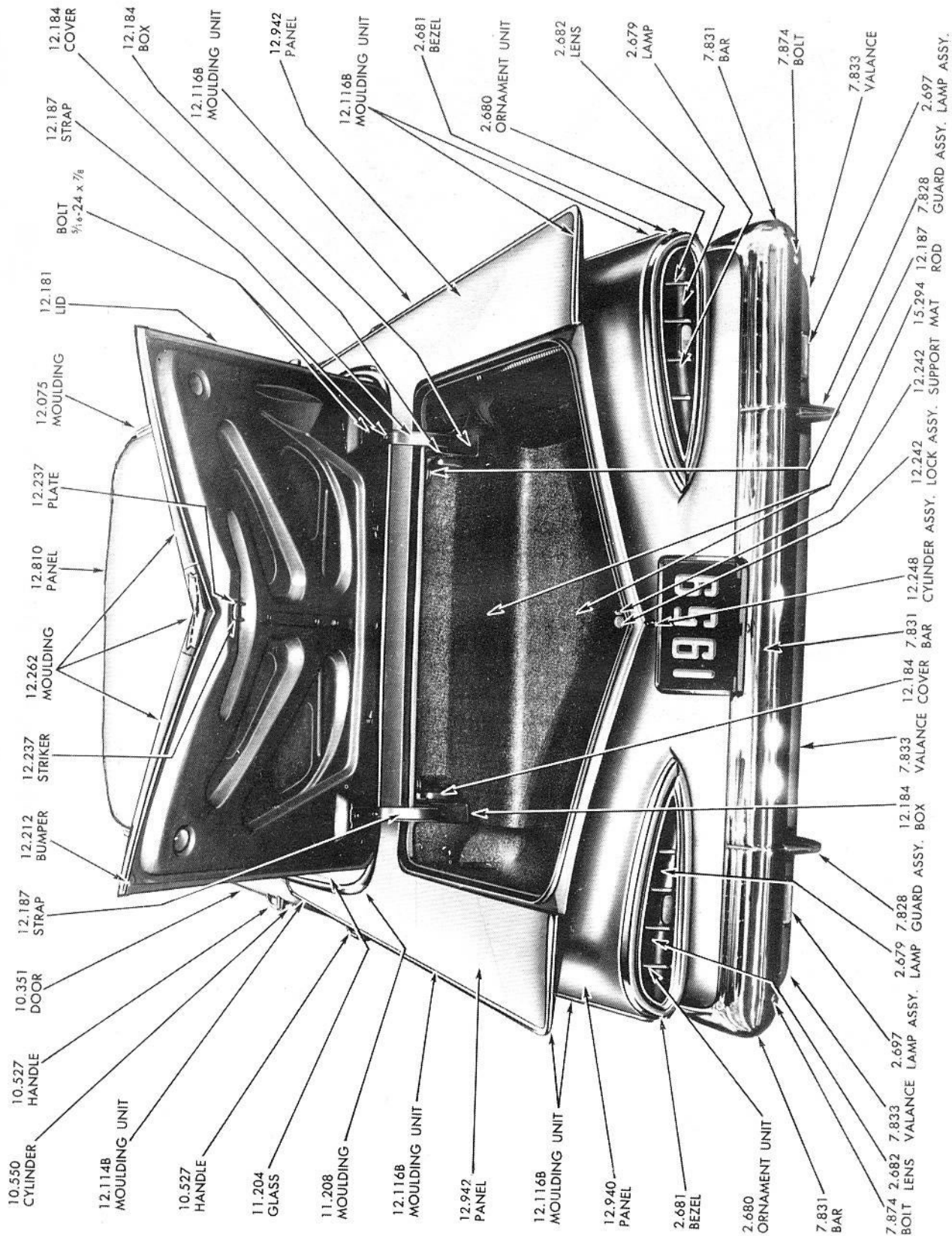

1959 PASSENGER REAR COMPARTMENT DETAILS





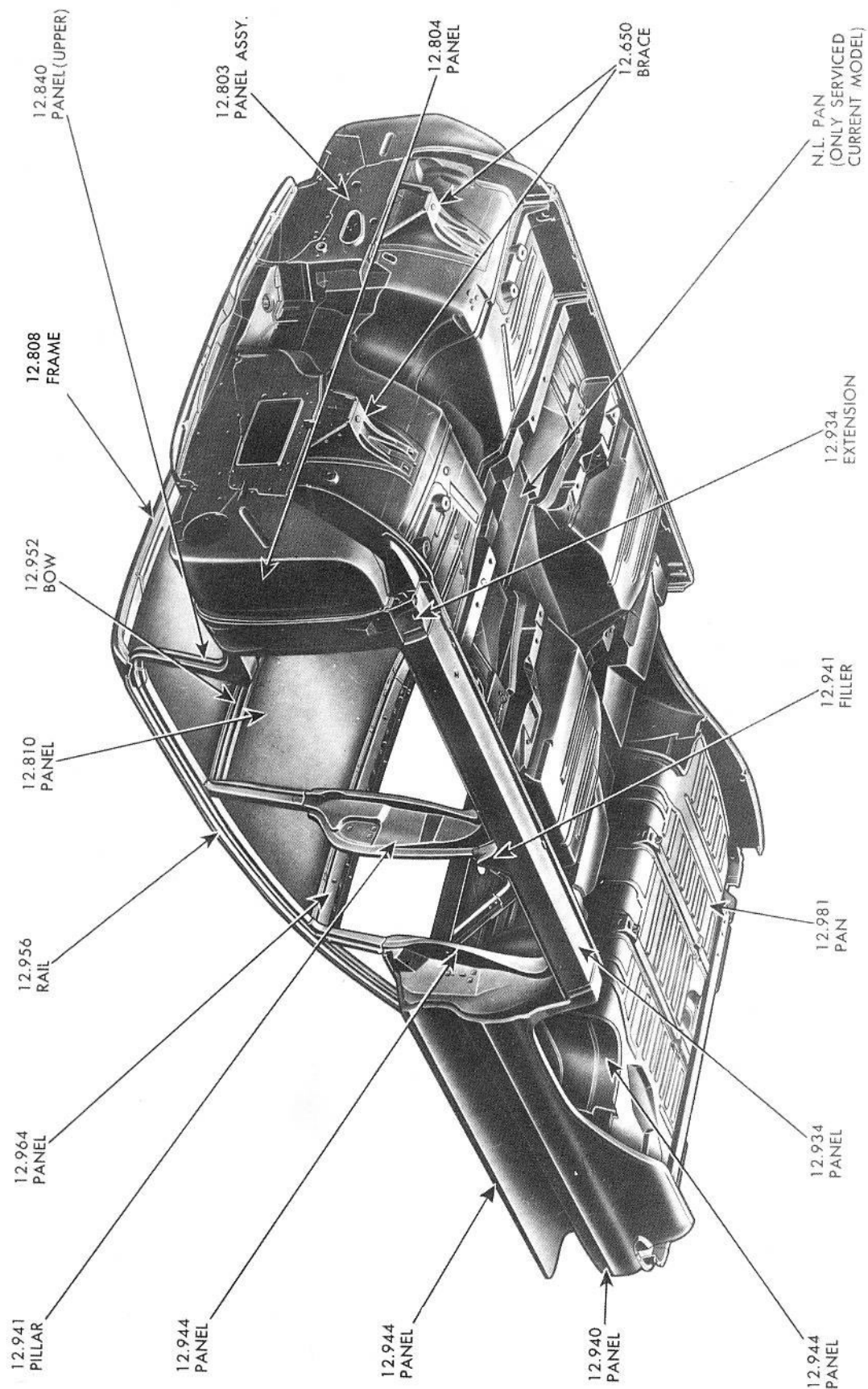

1960 BEL AIR UNDERBODY — PHANTOM VIEW



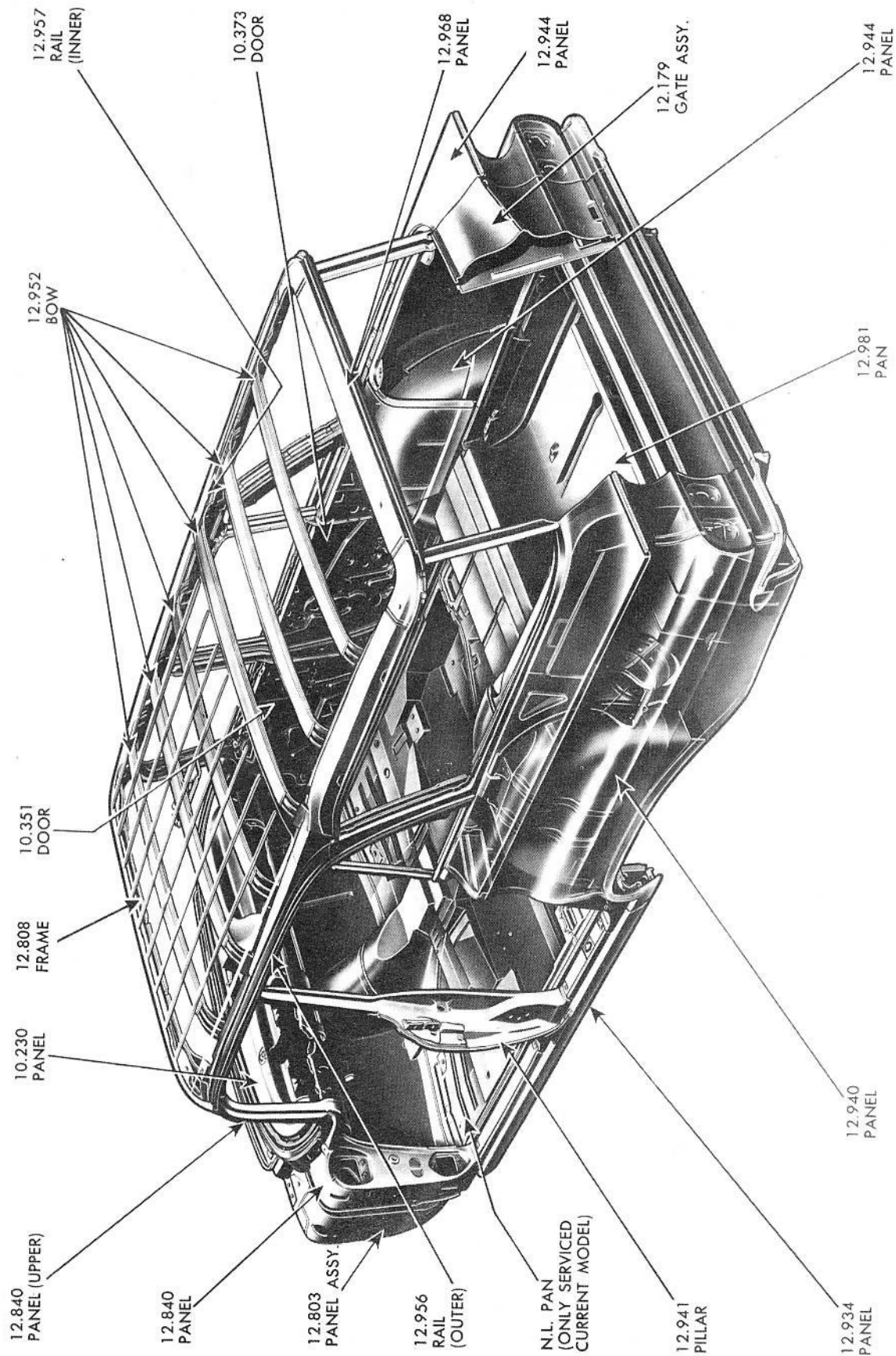

1960 KINGSWOOD STATION WAGON — PHANTOM VIEW

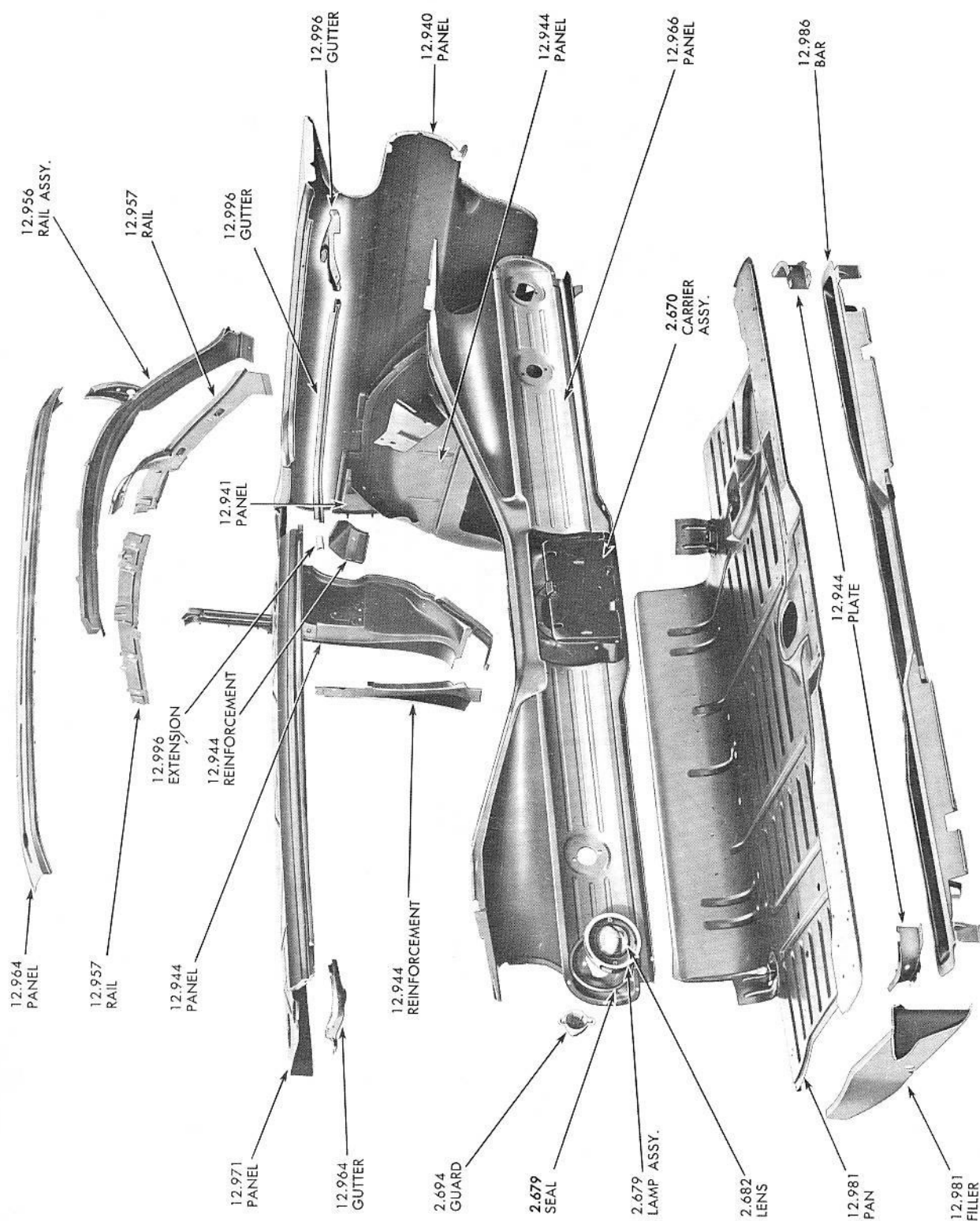

1960 REAR END SHEET METAL PARTS — EXPLODED

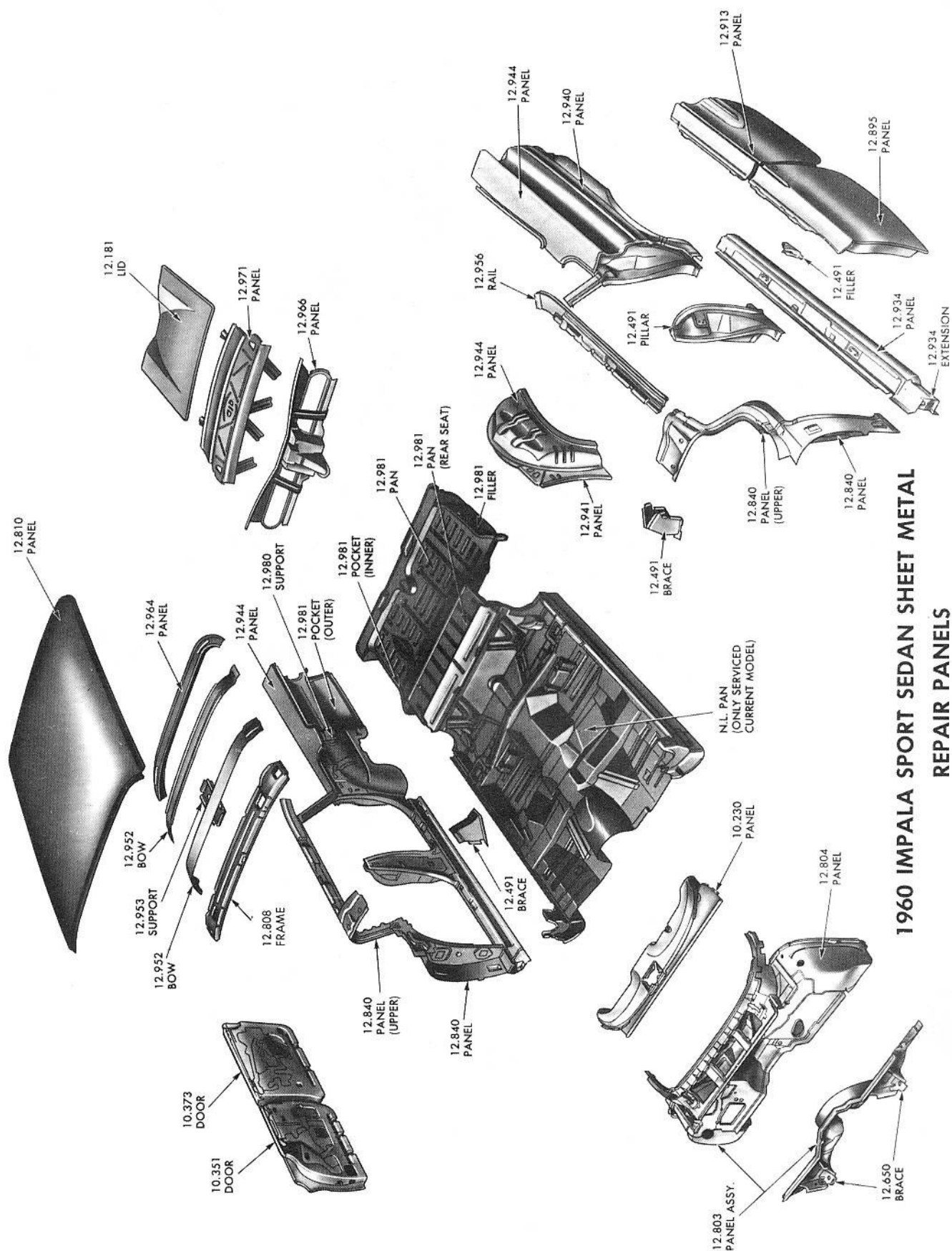
1960 IMPALA SPORT SEDAN SHEET METAL  
REPAIR PANELS

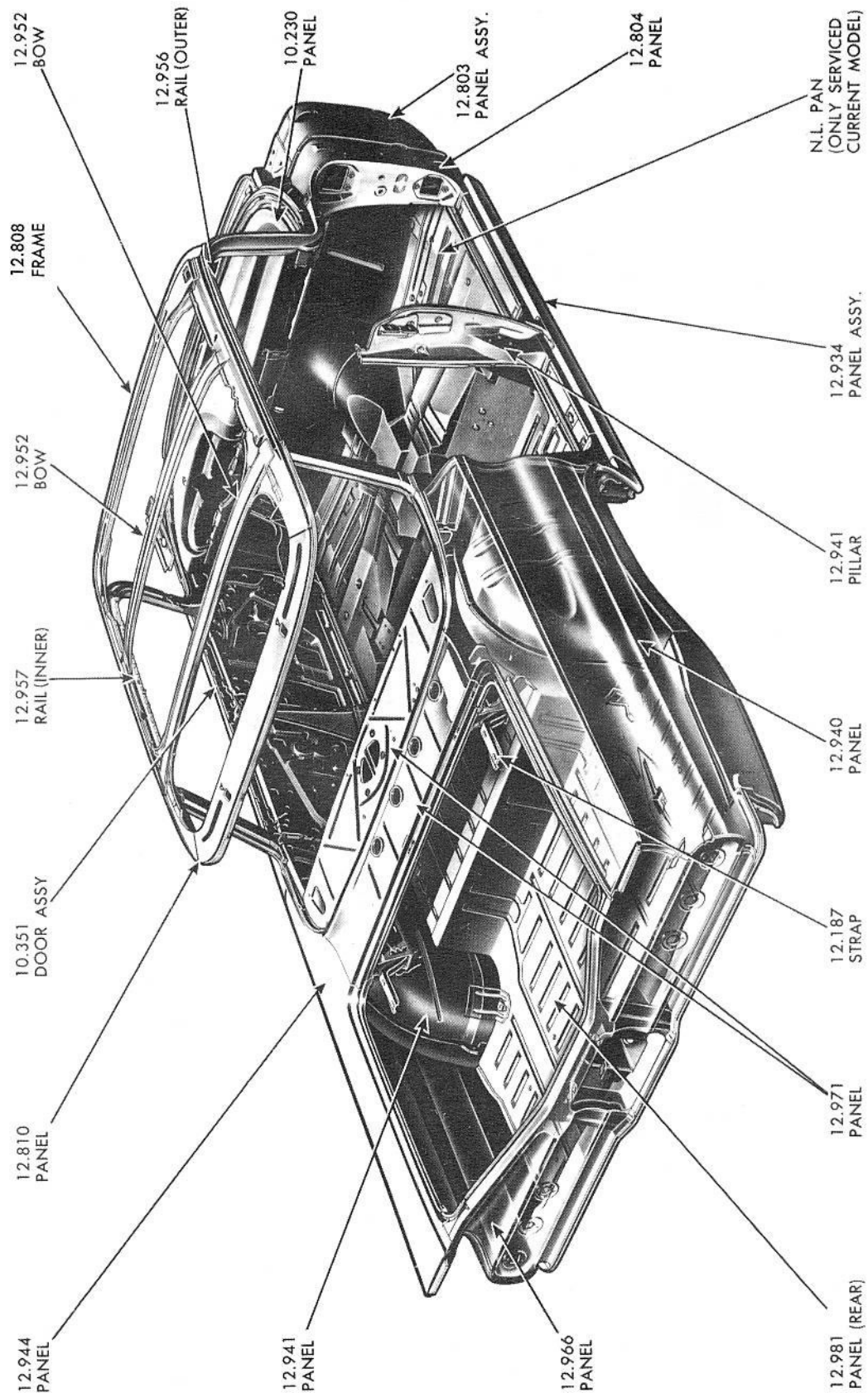

1960 SPORTS SEDAN — IMPALA — PHANTOM VIEW

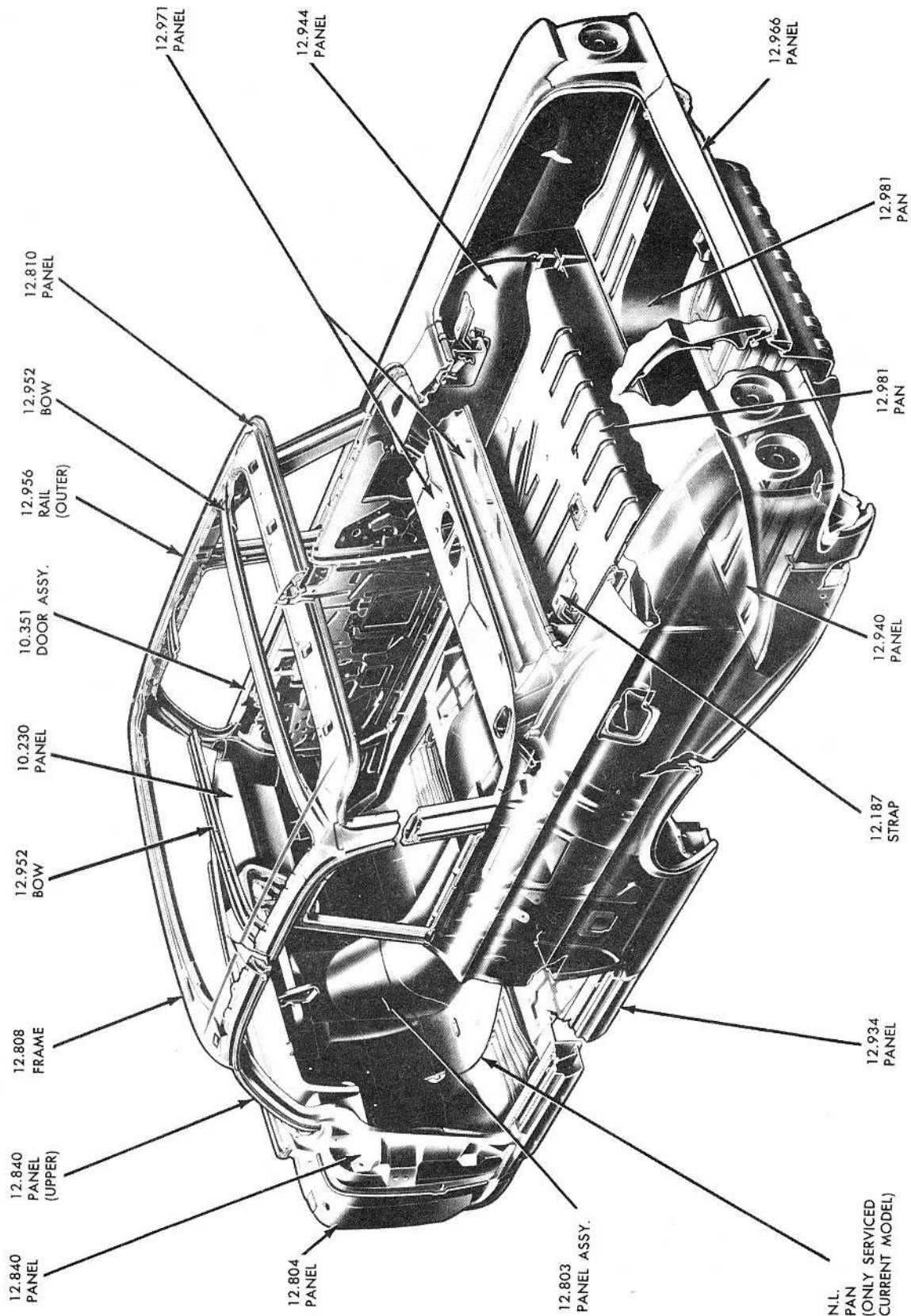

**1961 PHANTOM VIEW — BEL AIR TWO DOOR**



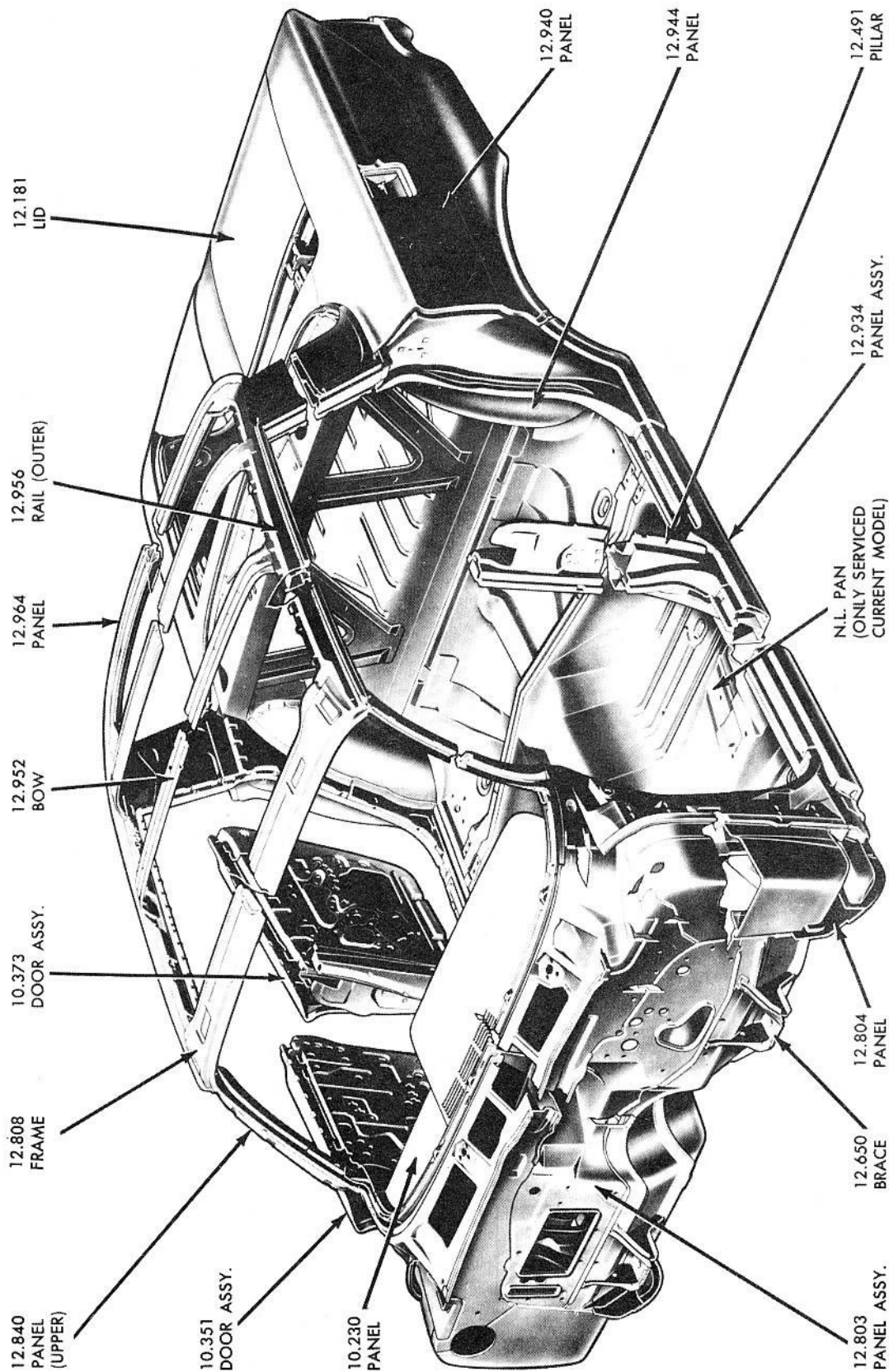

**1961 PHANTOM VIEW — SPORT SEDAN**

(Parts shown on illustration but not listed in Body of Catalogue will be released at a later date.)



# CHEVROLET PARTS CATALOGUE

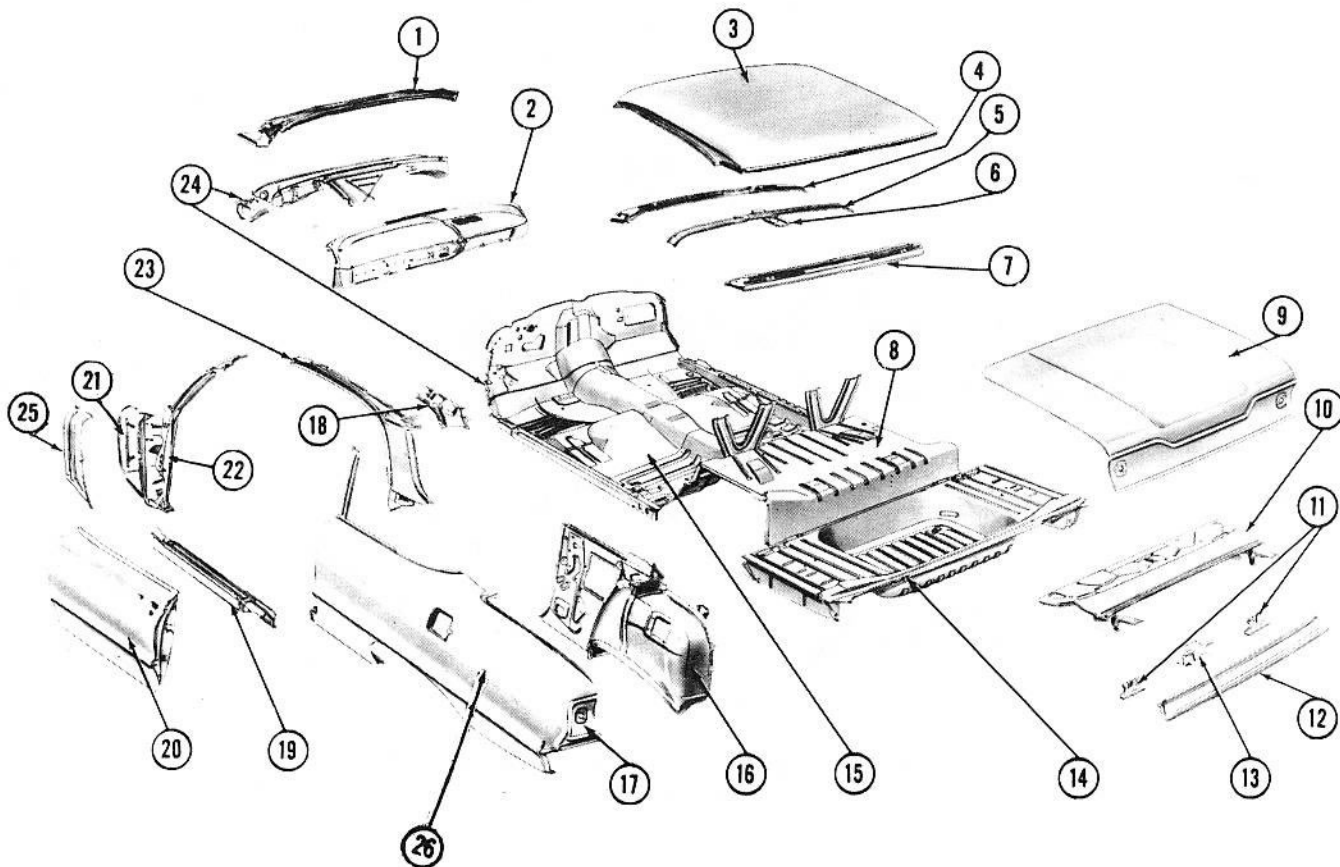

## 1963-64/ALL (-11-47-67) SHEET METAL

Key	Description	Group	Key	Description	Group
1	Frame, Windshield Inner Upper .....	12.808	14	Pan, Rear Compartment—Rear .....	12.981
2	Panel, Instrument .....	10.230	15	Pan, Floor (Only Serviced for Current Model) .....	N.L.
3	Panel, Roof—Less Drip Mouldings .....	12.810	16	Panel, Wheel House .....	12.944
4	Bow, Roof Auxiliary .....	12.952	17	Panel, Rear Quarter Side Outer Extension.....	12.940
5	Bow, Roof .....	12.952	18	Panel .....	12.944
6	Support, Dome Lamp .....	12.953	19	Panel, Door Opening Rocker Outer .....	12.934
7	Panel, Back Window .....	12.964	20	Panel, Front Door Outer .....	12.895
8	Pan, Rear Compartment—Front .....	12.981	21	Panel, Shroud Ventilator Duct Side .....	12.804
9	Lid, Rear Compartment .....	12.181	22	Panel, Front Body Hinge Pillar Includes #21.....	12.840
10	Panel, Rear Compartment .....	12.971	23	Rail, Side Roof Outer .....	12.956
11	Brace, Rear Compartment Gutter to Pan .....	12.996	24	Panel, Shroud and Dash .....	12.803
12	Panel, Rear End .....	12.966	25	Panel, Shroud Lower .....	12.804
13	Plate, Rear Compartment Lid Lock Striker Anchor .....	12.237	26	Panel, Rear Quarter Side Outer .....	12.940
GROUP 12.000 ILLUSTRATION 20					

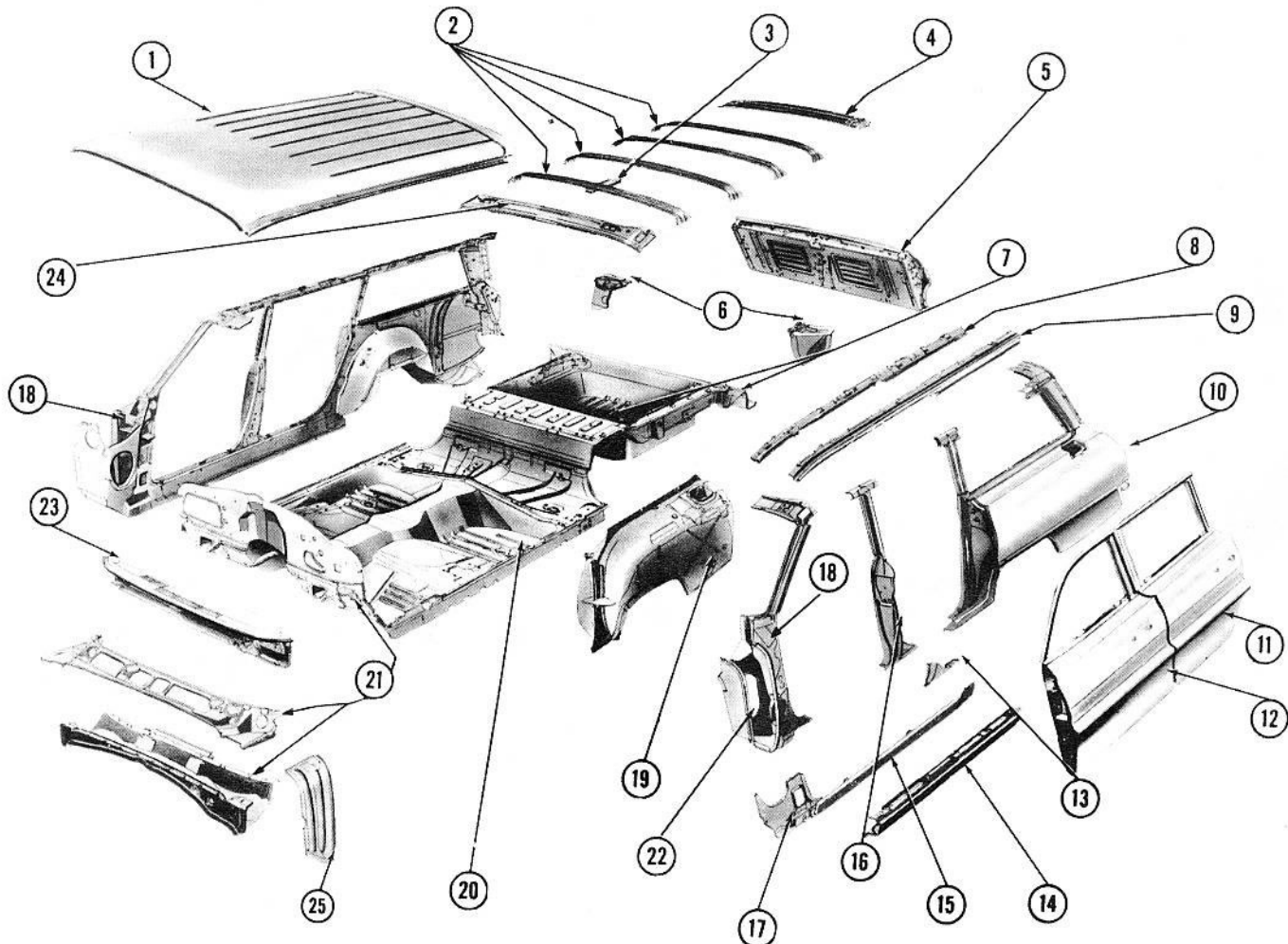

**1963-64 /ALL (-35-45) SHEET METAL**

Key	Description	Group	Key	Description	Group
1	Panel, Roof—Less Drip Mouldings .....	12.810	13	Filler, Centre Pillar Outer Panel .....	12.491
2	Bow, Roof—Less Lamp Support .....	12.952	14	Panel, Door Opening Rocker Inner .....	12.934
3	Support, Dome Lamp .....	12.953	15	Panel, Door Opening Rocker Outer .....	12.934
4	Panel, Back Body Opening—Upper Centre .....	12.968	16	Pillar, Centre .....	12.491
5	Gate, Tail—Less Hardware .....	12.179	17	Reinforcement, Front Body Hinge Pillar to Rocker .....	12.659
6	Panel, Back Body Opening .....	12.968	18	Panel, Front Body Hinge Pillar Includes #22 .....	12.840
7	Pan, Rear Compartment .....	12.981	19	Panel, Wheelhouse .....	12.944
8	Rail, Side Roof 'Inner—Front .....	12.957	20	Pan, Floor (Only Serviced for Current Model) .....	N.L.
9	Rail, Side Roof Outer .....	12.956	21	Panel, Shroud and Dash .....	12.803
10	Panel, Rear Quarter Side Outer .....	12.940	22	Panel, Shroud Ventilator Duct Side .....	12.804
11	Panel, Rear Door Outer .....	12.913	23	Panel, Instrument .....	10.230
12	Panel, Front Door Outer .....	12.895	24	Frame, Windshield Inner Upper .....	12.808
			25	Panel, Shroud Lower .....	12.804



# CHEVROLET PARTS CATALOGUE

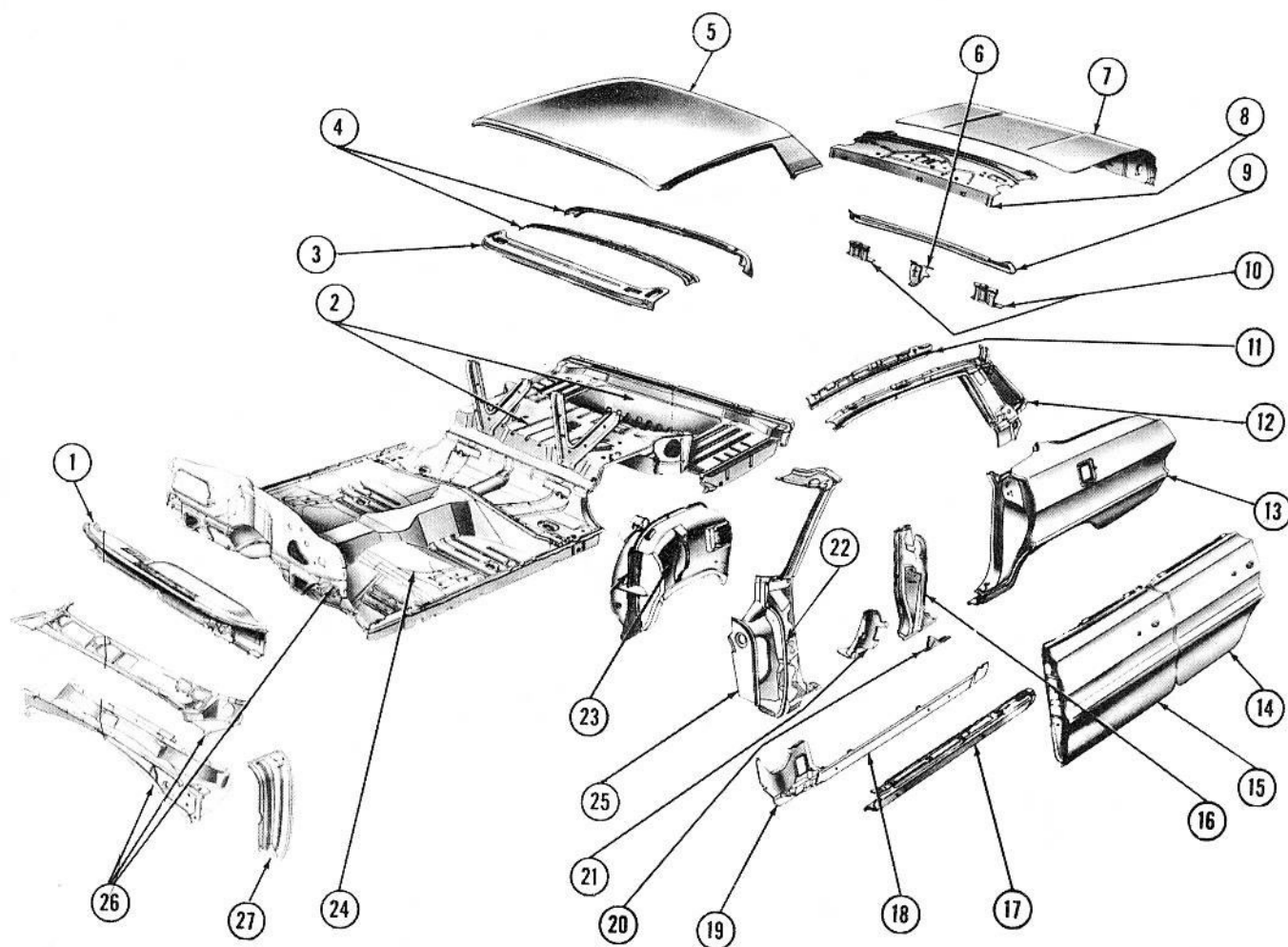

## 1963-64 /ALL (-39-69) SHEET METAL

Key	Description	Group
1	Panel, Instrument .....	10.230
2	Pan, Rear Compartment (Front-Rear) .....	12.981
3	Frame, Windshield Inner Upper .....	12.808
4	Bow, Roof .....	12.952
5	Panel, Roof—Less Drip Mouldings .....	12.810
6	Plate, Rear Compartment Lid Lock Striker and Anchor .....	12.237
7	Lid, Rear Compartment .....	12.181
8	Panel, Rear Compartment .....	12.971
9	Panel, Rear End .....	12.966
10	Plate, N.S.S. Part of #10 Rear End Panel .....	—
11	Rail, Side Roof Inner .....	12.957
12	Rail, Side Roof Outer .....	12.956
13	Panel, Rear Quarter Side Outer .....	12.940

Key	Description	Group
14	Panel, Rear Door Outer .....	12.913
15	Panel, Front Door Outer .....	12.895
16	Pillar, Centre .....	12.491
17	Panel, Door Opening Rocker Outer .....	12.934
18	Panel, Door Opening Rocker Inner .....	12.934
19	Reinforcement, Front Body Hinge Pillar to Rocker .....	12.659
20	Filler, Centre Pillar Outer Panel .....	12.491
21	Brace, Centre Pillar to Floor Lower .....	12.491
22	Panel, Front Body Hinge Pillar Includes #25 .....	12.840
23	Panel, Wheelhouse .....	12.944
24	Pan, Floor (Only Serviced For Current Model) .....	N.L.
25	Panel, Shroud Ventilator Duct Side .....	12.804
26	Panel, Shroud and Dash .....	12.803
27	Panel, Shroud Lower .....	12.804

GROUP 12.000 ILLUSTRATION 22

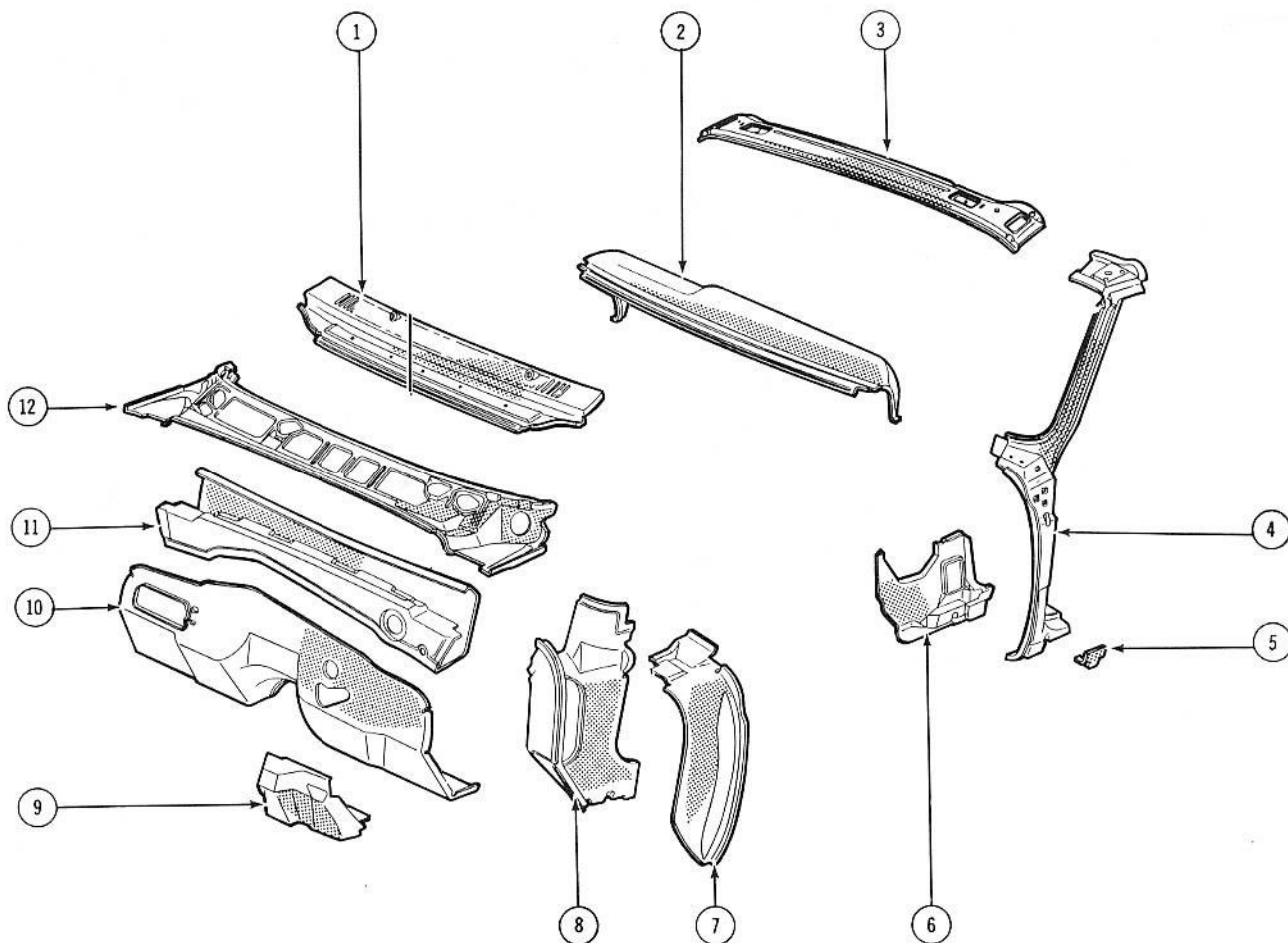

### 1964 FRONT COWL SHEET METAL

Key	Description	Group
1	Grille, Shroud Top Vent .....	10.307
2	Panel Assy., Instrument .....	10.230
3	Frame Assy., Windshield Inner Upper .....	12.808
4	Panel Assy., Front Body Hinge Pillar—Left (include #5) .....	12.840
5	Support, Front Fender (Part of #4) .....	8.141
6	Reinforcement, Front Body Hinge Pillar to Rocker ....	12.659

Key	Description	Group
7	Panel, Shroud Lower .....	12.804
8	Panel, Shroud Top Vent Duct Side .....	12.804
9	Brace Assy., Dash to Chassis Frame (Part of #10) ....	12.650
10	Panel Assy., Dash, Lower (including #9) .....	12.803
11	Panel Assy., Upper Dash and Duct .....	12.804
12	Panel, Shroud Upper .....	12.803



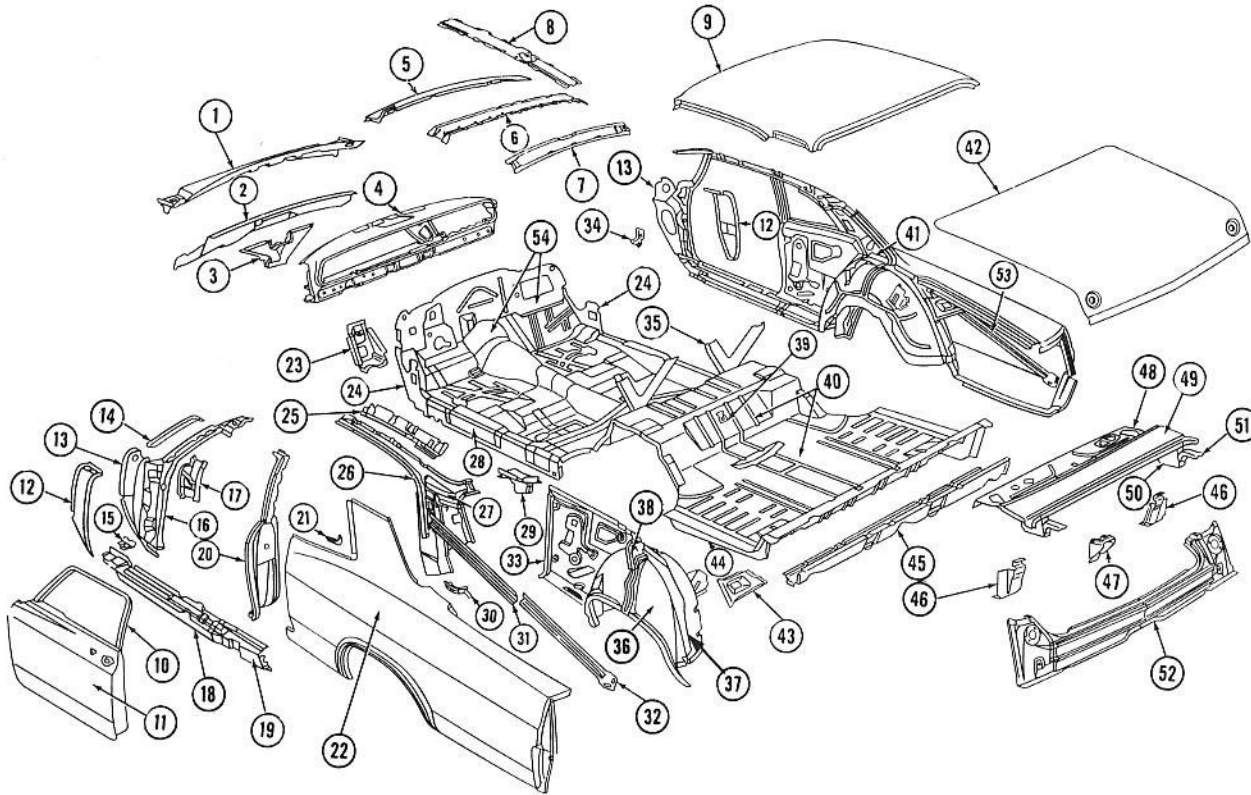

**1965-67/ALL (-11) SHEET METAL  
(TYPICAL)**

Key	Description	Group
1	Panel Assy., Shroud Upper	12.803
2	Panel, Shroud Ventilator Duct Centre	12.804
3	Outlet, Windshield Defroster	9.779
4	Panel Assy., Instrument	10.230
5	Frame, Windshield Inner Upper	12.807
6	Bow, Roof	12.952
7	Panel, Back Window—Inner	12.964
8	Bow, Roof Longitudinal	12.952
9	Panel, Roof	12.810
10	Door Assy., Front (Includes Key #11)	10.351
11	Panel Assy., Front Door Outer	12.895
12	Panel, Shroud Lower	12.804
13	Panel, Shroud Ventilator Duct Side	12.804
14	Moulding, Windshield Pillar Drip	12.075
15	Support, Front Fender	8.141
16	Panel Assy., Front Body Hinge Pillar (Includes Key #15)	12.840
17	Brace, Front Body Hinge Pillar—To Duct	12.659
18	Panel, Door Opening Rocker Outer	12.934
19	Reinforcement, Floor Pan to Quarter Outer Panel	12.940
20	Panel, Rear Body Lock Pillar—Outer	12.942
21	Filler, Quarter Window Lower Rear Corner	12.941
22	Panel, Rear Quarter Side Outer	12.940
23	Brace, Dash to Chassis	12.650
24	Reinforcement, Front Body Hinge Pillar to Rocker	12.659
25	Rail, Side Roof Inner	12.957
26	Moulding, Roof Drip	12.075
27	Rail, Side Roof Outer (Includes Key #26)	12.956
28	Panel, Door Opening Rocker Inner	12.934

Key	Description	Group
29	Extension, Shelf Panel	12.971
30	Filler, Back Window Lower Corner	12.964
31	Brace, Rear Quarter Diagonal—Front	12.944
32	Brace, Rear Quarter Diagonal—Rear	12.944
33	Panel, Rear Quarter Side Inner—Lower	12.941
34	Support, Instrument Panel End	10.230
35	Brace, Rear Seat Back Diagonal	N.L.
36	Panel, Wheelhouse Outer	12.944
37	Panel Assy., Wheelhouse (Includes Keys #33, 36 & 38)	12.944
38	Plate, Wheelhouse to Quarter Baffle—Upper	12.944
39	Support, Spare Tire Clamp Anchor Plate	12.980
40	Pan, Rear Compartment (Includes Key #45)	12.981
41	Panel, Rear Quarter Side Inner—Upper Rear	12.941
42	Lid, Rear Compartment	12.181
43	Brace, Compartment Lid Gutter to Wheelhouse	12.996
44	Filler, Rear Compartment Pan to Quarter Panel	12.981
45	Bar, Rear Cross	12.986
46	Brace, Rear Compartment Gutter to Pan	12.996
47	Plate, Rear Compartment Lid Lock Striker Anchor	12.237
48	Panel, Rear Seat Back Shelf	12.971
49	Panel, Rear Compartment Front	12.971
50	Box, Rear Compartment Lid Hinge	12.184
51	Strap & Link Assy., Rear Compartment Lid Hinge	12.187
52	Panel, Rear End	12.966
53	Gutter, Rear Compartment Lid	12.996
54	Panel Assy., Dash (Includes Key #23)	12.803
N.L.—Not Listed		

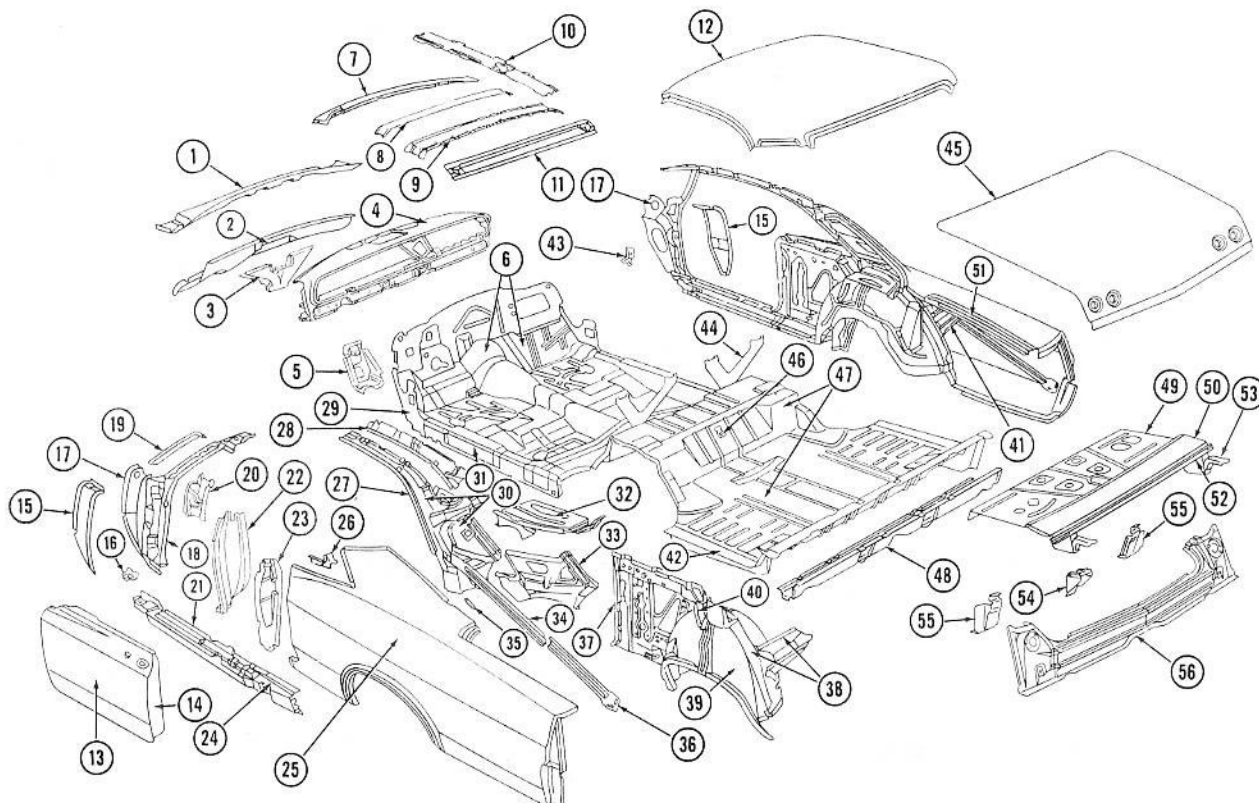

**1965-67/ALL (-37-47) SHEET METAL**  
(TYPICAL)

Key	Description	Group
1	Panel Assy., Shroud Upper .....	12.803
2	Panel, Shroud Ventilator Duct Centre .....	12.804
3	Outlet, Windshield Defroster .....	9.779
4	Panel Assy., Instrument .....	10.230
5	Brace, Dash to Chassis .....	12.650
6	Panel Assy., Dash (Includes Key #5) .....	12.803
7	Frame, Windshield Inner Upper .....	12.807
8	Bow, Roof Auxiliary .....	12.952
9	Bow, Roof .....	12.952
10	Bow, Roof Longitudinal .....	12.952
11	Panel, Back Window—Inner .....	12.964
12	Panel, Roof .....	12.810
13	Door Assy., Front (Includes Key #14) .....	10.351
14	Panel Assy., Front Door Outer .....	12.895
15	Panel, Shroud Lower .....	12.804
16	Support, Front Fender .....	8.141
17	Panel, Shroud Ventilator Duct Side .....	12.804
18	Panel Assy., Front Body Hinge Pillar (Includes Key #16) .....	12.840
19	Moulding, Windshield Pillar Drip .....	12.075
20	Brace, Front Body to Hinge Pillar—To Duct .....	12.659
21	Panel, Door Opening Rocker Outer .....	12.934
22	Panel, Rear Body Lock Pillar—Outer .....	12.942
23	Reinforcement, Body Lock Pillar .....	12.942
24	Reinforcement, Floor Pan to Quarter Outer Panel .....	12.940
25	Panel, Rear Quarter Side Outer .....	12.940
26	Filler, Quarter Window Lower Rear Corner .....	12.941
27	Moulding, Roof Drip .....	12.075
28	Rail, Side Roof Inner .....	12.957
29	Reinforcement, Front Body Hinge Pillar to Rocker .....	12.659

Key	Description	Group
30	Rail, Side Roof Outer (Includes Key #27) .....	12.956
31	Panel, Door Opening Rocker Inner .....	12.934
32	Extension, Shelf Panel .....	12.971
33	Panel, Rear Quarter Side Inner—Extension .....	12.941
34	Brace, Rear Quarter Diagonal—Front .....	12.944
35	Filler, Back Window Lower Corner .....	12.964
36	Brace, Rear Quarter Diagonal—Rear .....	12.944
37	Panel, Rear Quarter Side Inner—Lower .....	12.941
38	Panel Assy., Wheelhouse (Includes Keys #37, 39 & 40) .....	12.944
39	Panel, Wheelhouse Outer .....	12.944
40	Plate, Wheelhouse to Quarter Baffle—Upper .....	12.944
41	Brace, Compartment Lid Gutter to Wheelhouse .....	12.996
42	Filler, Rear Compartment Pan to Quarter Panel .....	12.981
43	Support, Instrument Panel End .....	10.230
44	Brace, Rear Seat Back Diagonal .....	N.L.
45	Lid, Rear Compartment .....	12.181
46	Support, Spare Tire Clamp Anchor Plate .....	12.980
47	Pan, Rear Compartment (Includes Key #48) .....	12.981
48	Bar, Rear Cross .....	12.986
49	Panel, Rear Seat Back Shelf .....	12.971
50	Panel, Rear Compartment Front .....	12.971
51	Gutter, Rear Compartment Lid .....	12.996
52	Box, Rear Compartment Lid Hinge .....	12.184
53	Strap & Link Assy., Rear Compartment Lid Hinge .....	12.187
54	Plate, Rear Compartment Lid Lock Striker Anchor .....	12.237
55	Brace, Rear Compartment Gutter to Pan .....	12.996
56	Panel, Rear End .....	12.966
N.L.—Not Listed		

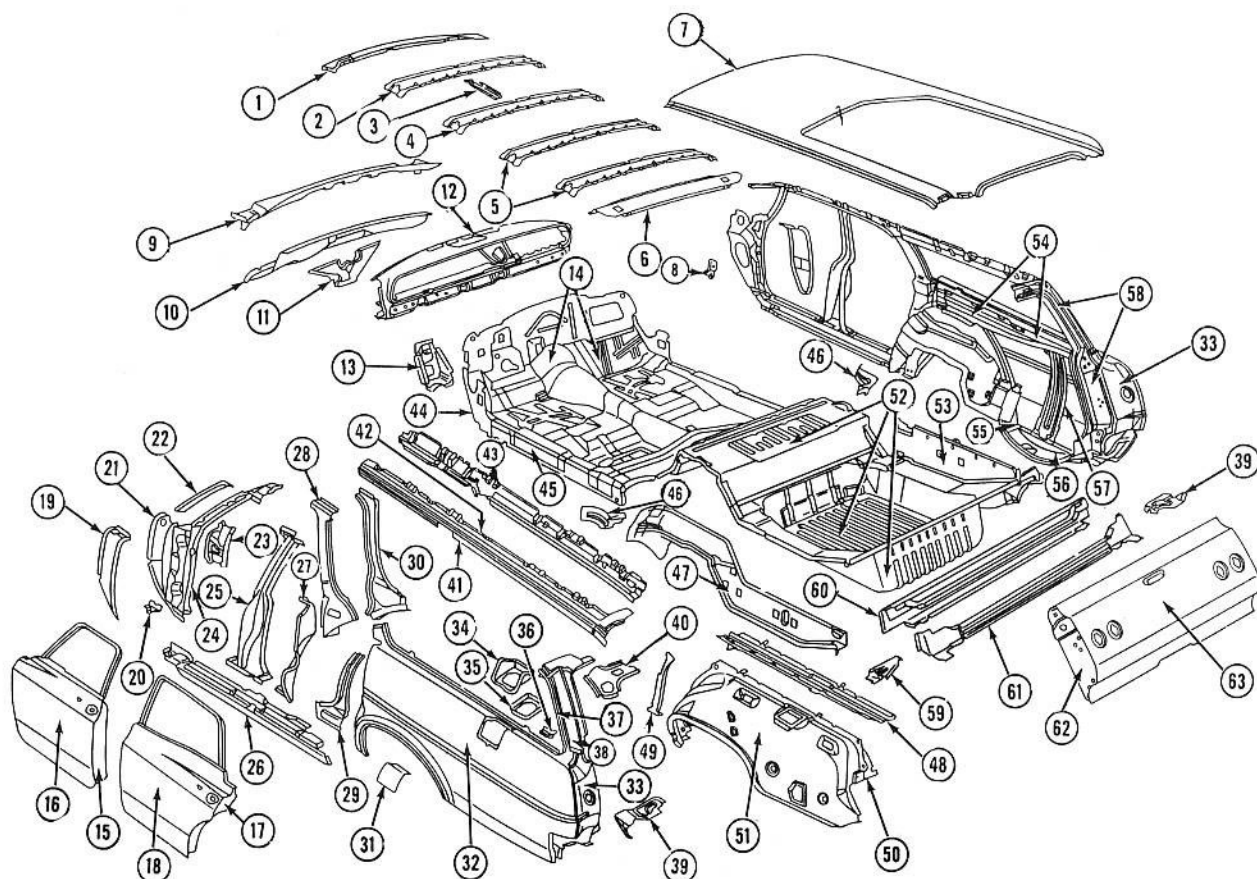

1965-67/ALL (-35-45) SHEET METAL (TYPICAL)

Key	Description	Group
1	Frame, Windshield Inner Upper	12.807
2	Bow, Roof—#1	12.952
3	Support, Dome Lamp	12.953
4	Bow, Roof—#2	12.952
5	Bow, Roof—#3 & 4	12.952
6	Panel, Back Body Opening—Upper Centre	12.968
7	Panel, Roof	12.810
8	Support, Instrument Panel End	10.230
9	Panel Assy., Shroud Upper	12.803
10	Panel, Shroud Ventilator Duct Centre	12.804
11	Outlet, Windshield Defroster	9.779
12	Panel Assy., Instrument	10.230
13	Brace, Dash to Chassis	12.650
14	Panel Assy., Dash (Includes Key #13)	12.803
15	Door Assy., Front (Includes Key #16)	10.351
16	Panel Assy., Front Door Outer	12.895
17	Door Assy., Rear (Includes Key #18)	10.373
18	Panel Assy., Rear Door Outer	12.913
19	Panel, Shroud Lower	12.804
20	Support, Front Fender	8.141
21	Panel, Shroud Ventilator Duct Side	12.804
22	Moulding, Windshield Pillar Drip	12.075
23	Brace, Front Body Hinge Pillar—To Duct	12.659
24	Panel Assy., Front Body Hinge Pillar (Includes Key #20)	12.840
25	Pillar, Centre	12.491
26	Panel, Door Opening Rocker Outer	12.934
27	Panel, Rear Body Lock Pillar—Outer Lower	12.942
28	Panel, Rear Body Lock Pillar—Outer Upper	12.942
29	Panel, Rear Body Lock Pillar—Inner Lower	12.942
30	Panel, Rear Body Lock Pillar—Inner Upper	12.942
31	Door Assy., Gas Tank Filler	12.945
32	Panel, Rear Quarter Side Outer	12.940
33	Panel, Rear Quarter Side Outer Extension	12.940
34	Filler, Gas Tank Door Opening	12.945
35	Pocket, Gas Tank Filler Neck	12.945

Key	Description	Group
36	Filler, Quarter Window Lower Rear Corner—Stationary Window	12.941
37	Moulding, Roof Drip—Rear	12.075
38	Panel, Back Body Opening—Outer Upper	12.968
39	Filler, Quarter Outer Panel Rear Lower Corner	12.940
40	Panel, Back Body Opening—Upper Side	12.968
41	Moulding, Roof Drip—Front	12.075
42	Rail, Side Roof Outer (Includes Key #41)	12.956
43	Rail, Side Roof Inner	12.957
44	Reinforcement, Front Body Hinge Pillar to Rocker	12.659
45	Panel, Door Opening Rocker Inner	12.934
46	Brace, Rear Compartment Pan to Wheelhouse	12.944
47	Bar Assy., Rear Compartment Pan Longitudinal—Left Side	N.L.
48	Rail, Rear Quarter Belt—Left Side	12.428
49	Reinforcement, Body Lock Pillar—Lower	12.942
50	Panel Assy., Wheelhouse (Includes Keys #47, 48, 49, 51, 54, 55, 56 & 57)	12.944
51	Panel, Wheelhouse Outer	12.944
52	Pan Assy., Rear Compartment (Includes Keys #60 & 61)	12.981
53	Bar Assy., Rear Compartment Pan Longitudinal—Inner Rear Right	12.981
54	Panel, Rear Quarter Side Inner—Inner Right	12.941
55	Pocket, Spare Tire—Front Right	12.981
56	Pocket, Spare Tire—Rear Right	12.981
57	Support, Spare Tire	12.980
58	Panel, Back Panel Assy., Back Body Pillar	12.968
59	Filler, Rear Cross Bar End	12.986
60	Bar, Rear Cross—Front	12.986
61	Bar, Rear Cross—Rear	12.986
62	Gate Assy., Tail (Includes Key #63)	12.179
63	Panel Assy., Tail Gate Outer	12.179

N.L.—Not Listed

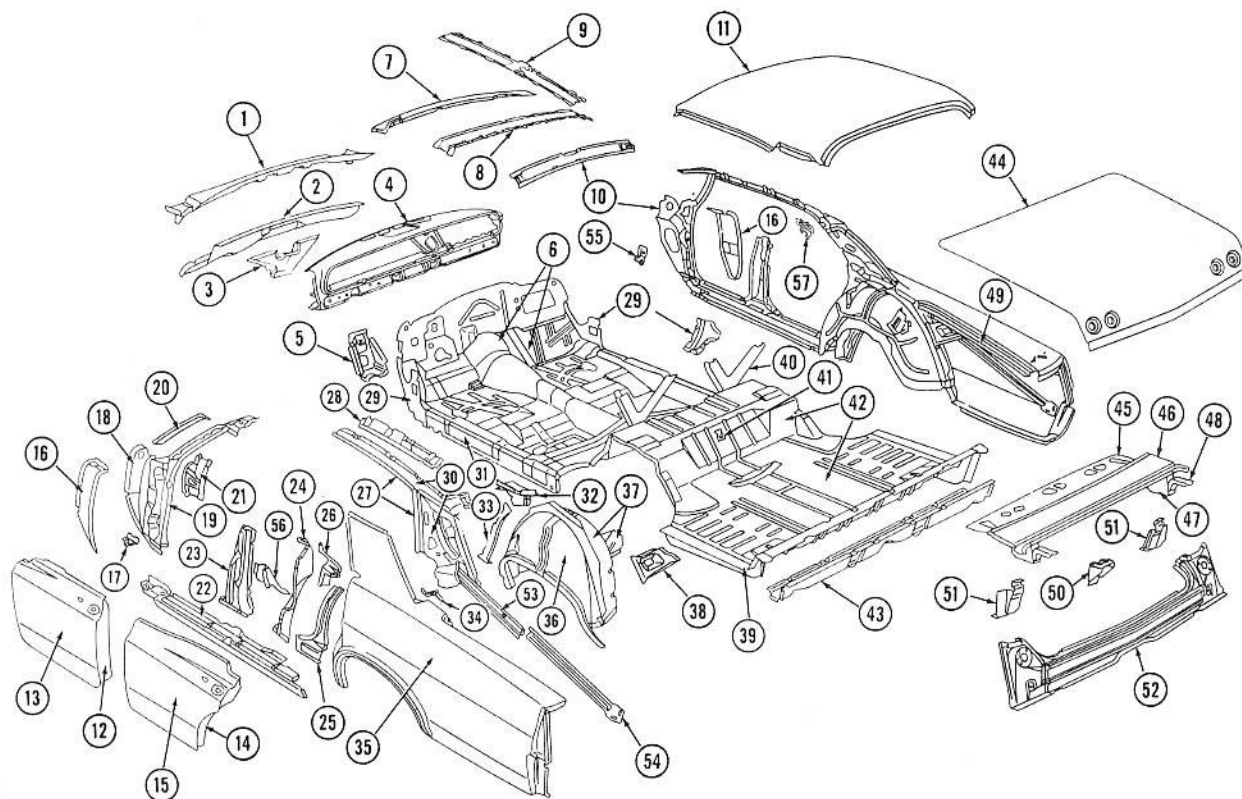

**1965-67/ALL (-39-69) SHEET METAL**

**MODEL (-39) SHOWN**

**(TYPICAL)**

Key	Description	Group
1	Panel Assy., Shroud Upper	12.803
2	Panel, Shroud Ventilator Duct Centre	12.804
3	Outlet, Windshield Defroster	9.779
4	Panel Assy., Instrument	10.230
5	Brace, Dash to Chassis	12.650
6	Panel Assy., Dash (Includes Key #5)	12.803
7	Frame, Windshield Inner Upper	12.807
8	Bow, Roof	12.952
9	Bow, Roof Longitudinal	12.952
10	Panel, Back Window—Inner	12.964
11	Panel, Roof	12.810
12	Door Assy., Front (Includes Key #13)	10.351
13	Panel Assy., Front Door Outer	12.895
14	Door Assy., Rear (Includes Key #15)	10.373
15	Panel Assy., Rear Door Outer	12.913
16	Panel, Shroud Lower	12.804
17	Support, Front Fender	8.141
18	Panel, Shroud Ventilator Duct Side	12.804
19	Panel Assy., Front Body Hinge Pillar (Includes Key #17)	12.840
20	Moulding, Windshield Pillar Drip	12.075
21	Brace, Front Body Hinge Pillar—To Duct	12.659
22	Panel, Door Opening Rocker Outer	12.934
23	Pillar, Centre	12.491
24	Panel, Rear Body Lock Pillar—Outer Lower	12.942
25	Panel, Rear Body Lock Pillar—Inner Lower	12.942
26	Reinforcement, Body Lock Pillar Outer Panel—At Lock Striker	12.942
27	Moulding, Roof Drip	12.075
28	Rail, Side Roof Inner	12.957
29	Reinforcement, Front Body Hinge Pillar to Rocker	12.659

Key	Description	Group
30	Rail, Side Roof Outer (Includes Key #27)	12.956
31	Panel, Door Opening Rocker Inner	12.934
32	Extension, Shelf Panel	12.971
33	Reinforcement, Body Lock Pillar	12.942
34	Filler, Back Window Lower Corner	12.964
35	Panel, Rear Quarter Side Outer	12.940
36	Panel, Wheelhouse Outer	12.944
37	Panel Assy., Wheelhouse (Includes Keys #33 & 36)	12.944
38	Brace, Compartment Lid Gutter to Wheelhouse	12.996
39	Filler, Rear Compartment Pan to Quarter Panel	12.981
40	Brace, Rear Seat Back Diagonal	N.L.
41	Support, Spare Tire Clamp Anchor Plate	12.980
42	Pan, Rear Compartment (Includes Key #43)	12.981
43	Bar, Rear Cross	12.986
44	Lid, Rear Compartment	12.181
45	Panel, Rear Seat Back Shelf	12.971
46	Panel, Rear Compartment Front	12.971
47	Box, Rear Compartment Lid Hinge	12.184
48	Strap & Link Assy., Rear Compartment Lid Hinge	12.187
49	Gutter, Rear Compartment Lid	12.996
50	Plate, Rear Compartment Lid Lock Striker Anchor	12.237
51	Brace, Rear Compartment Gutter to Pan	12.996
52	Panel, Rear End	12.966
53	Brace, Rear Quarter Diagonal—Front	12.944
54	Brace, Rear Quarter Diagonal—Rear	12.944
55	Support, Instrument Panel End	10.230
56	Brace, Centre Pillar to Floor Lower	12.491
57	Support, Side Roof Rail Lamp	12.953
N.L.—Not Listed		



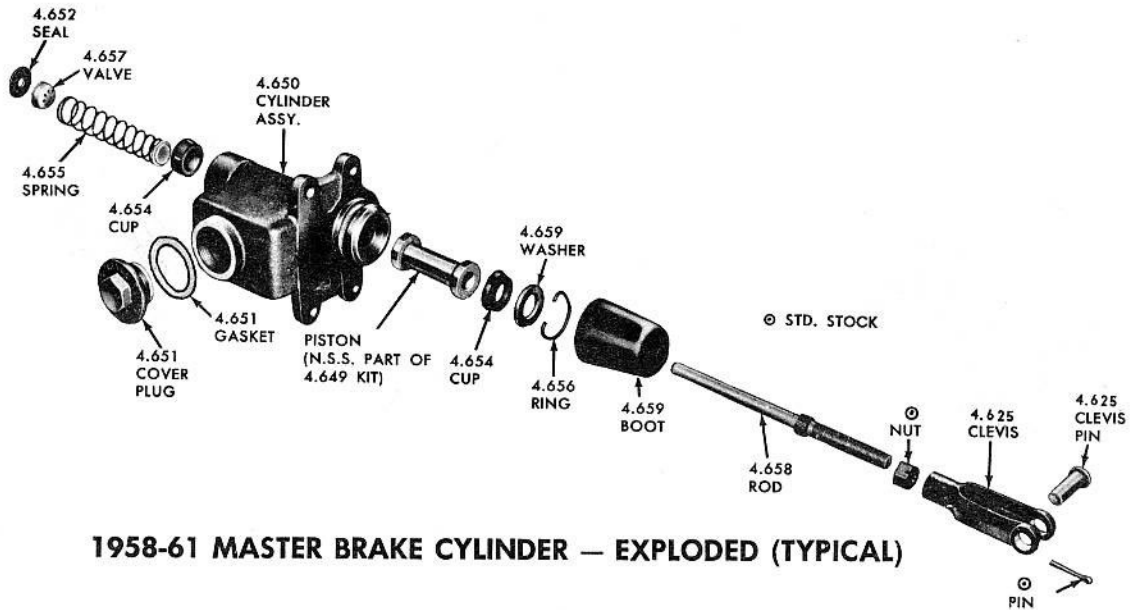

**1958-61 MASTER BRAKE CYLINDER — EXPLODED (TYPICAL)**

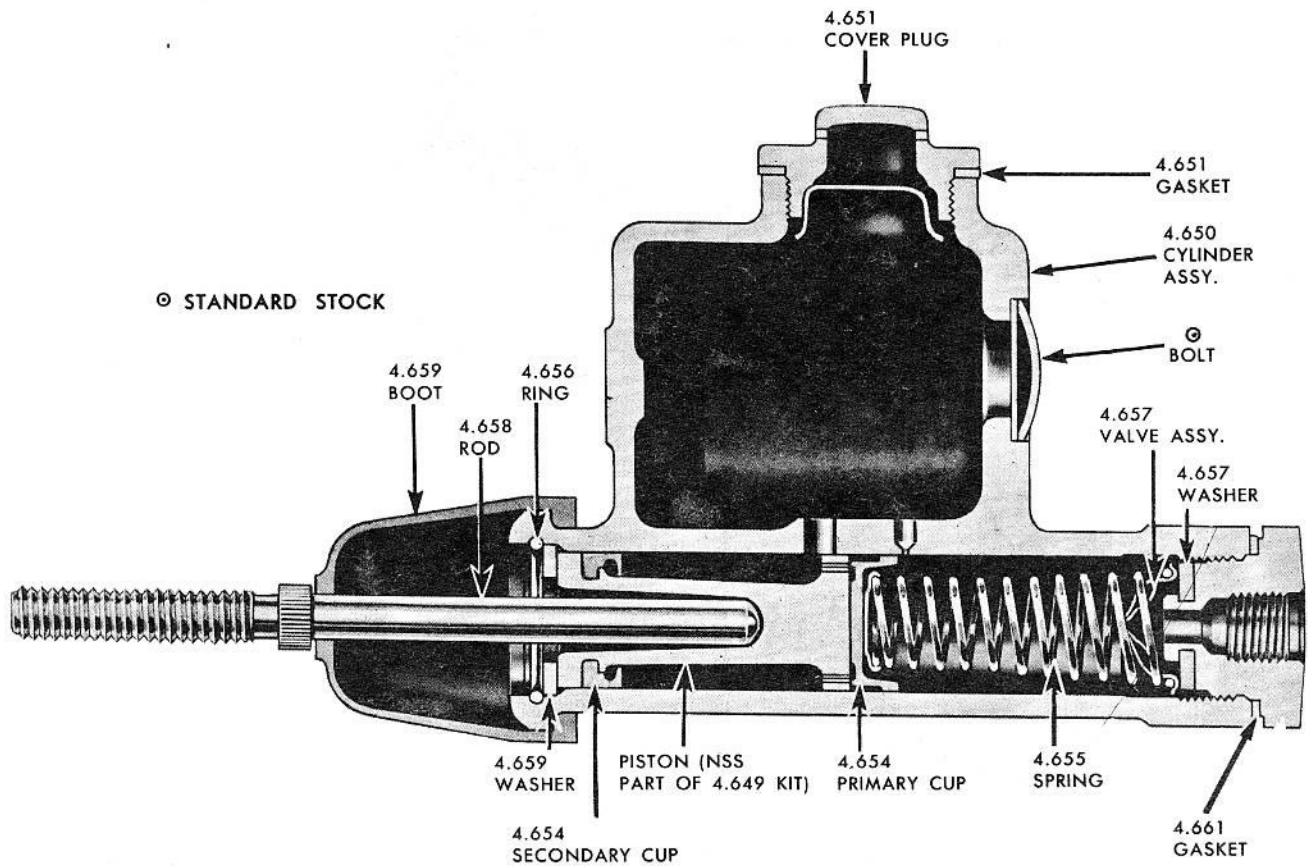

**1958 MASTER BRAKE CYLINDER—CROSS SECTION**



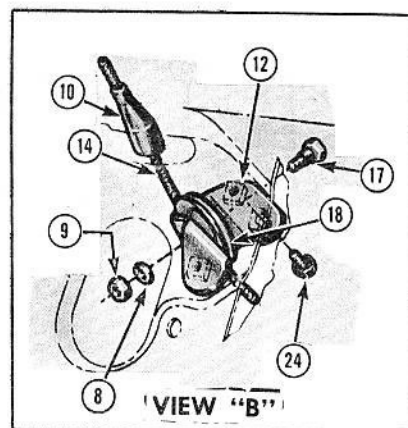
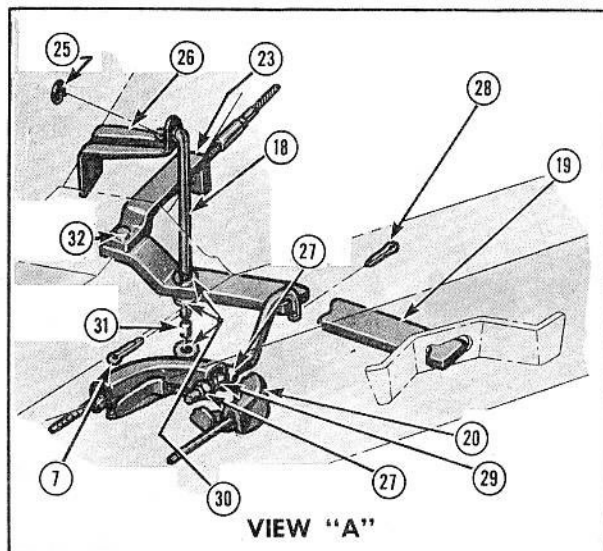
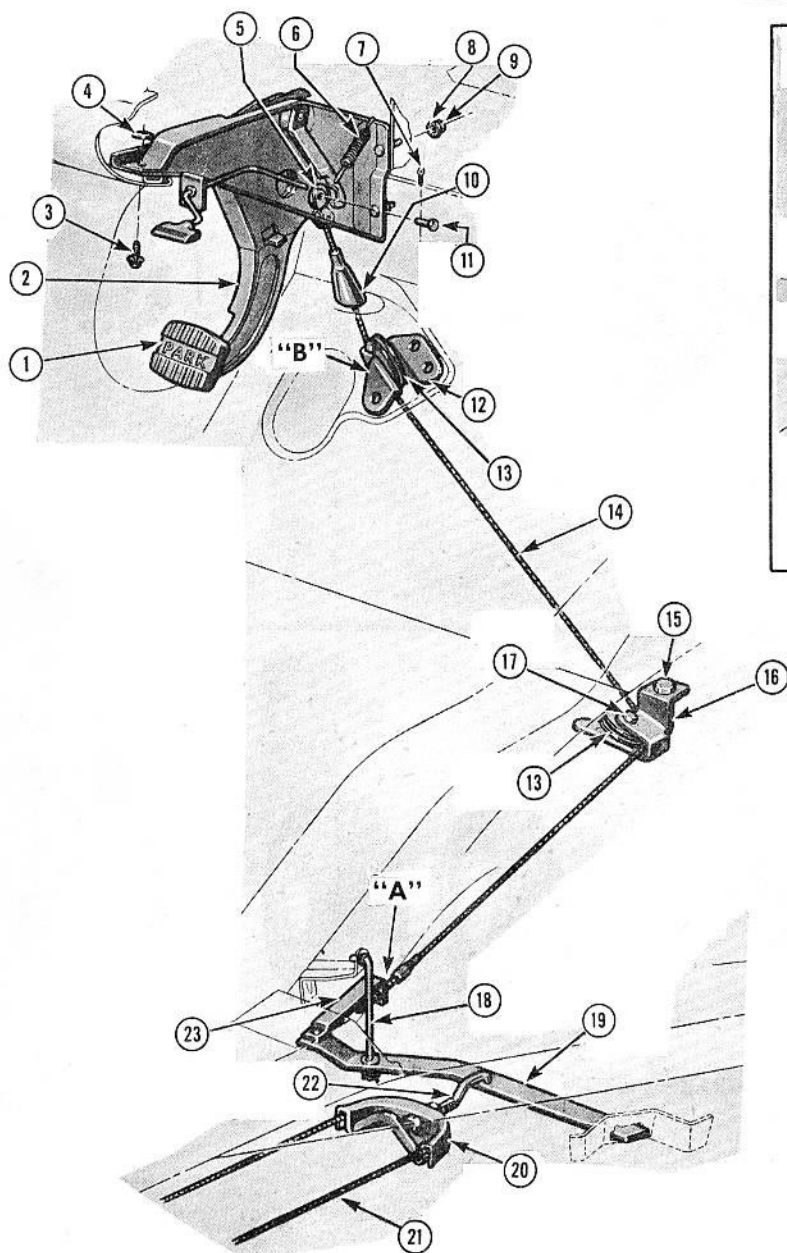

### 1958-64 PARKING BRAKE LINKAGE (TYPICAL)

Key	Description	Group
1	Cover, Parking Brake Pedal Pad .....	4.630
2	Pedal and Release Lever, Parking Brake .....	4.591
3	Screw, (1/4" - 20 x 1 1/4") with Lockwasher (1/4") .....	S.S.
4	Nut (1/4" - 20) .....	8.915
5	Clevis, Parking Brake Front Cable .....	4.824
6	Spring, Parking Brake Pedal—Pawl .....	4.597
7	Cotter Pin (3/32" x 3/4") .....	8.938
8	Washer (5/16") .....	8.929
9	Nut (5/16" - 18) .....	8.916
10	Seal, Parking Brake Cable .....	4.834
11	Clevis Pin (5/16" x 3/64") .....	8.942
12	Bracket, Parking Brake Cable Pulley—Upper .....	4.833
13	Pulley, Parking Brake Cable .....	4.833
14	Cable, Parking Brake—Front .....	4.779
15	Screw (3/16" - 18 x 5/8") .....	8.900
16	Bracket, Parking Brake Cable Pulley—Lower .....	4.833

Key	Description	Group
17	Bolt, Parking Brake Cable Pulley .....	4.833
18	Rod, Parking Brake Idler Lever .....	4.797
19	Lever, Parking Brake Idler .....	4.792
20	Equalizer, Parking Brake Rear Cable .....	4.765
21	Cable, Parking Brake Intermediate .....	4.779
22	Bolt, Parking Brake Equalizer Adjusting .....	4.765
23	Swivel, Parking Brake Front Cable .....	4.785
24	Bolt (5/16" - 18 x 1/2") .....	8.900
25	Clip, Parking Brake Idler Lever Rod—G Shaped .....	8.950
26	Bracket, Parking Brake Idler Lever .....	4.797
27	Nut (3/8" - 24) .....	8.915
28	Cotter Pin (1/8" x 3/4") .....	8.938
29	Spacer, Parking Brake Rear Cable Equalizer .....	4.765
30	Washer (3/8" I.D.) .....	8.929
31	Spring, Parking Brake Idler Lever Rod .....	4.792
32	Pin .....	8.942

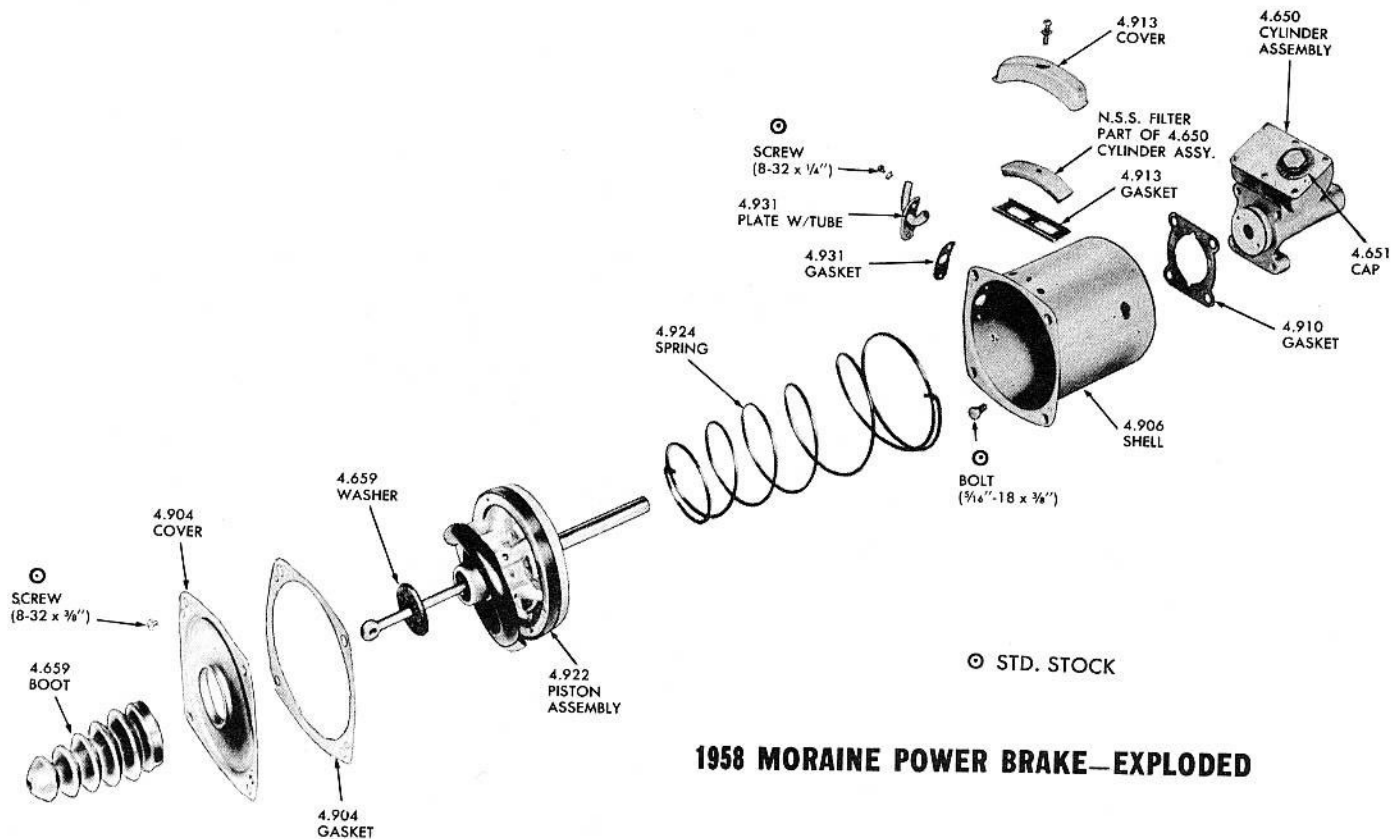

**1958 MORaine POWER BRAKE—EXPLODED**

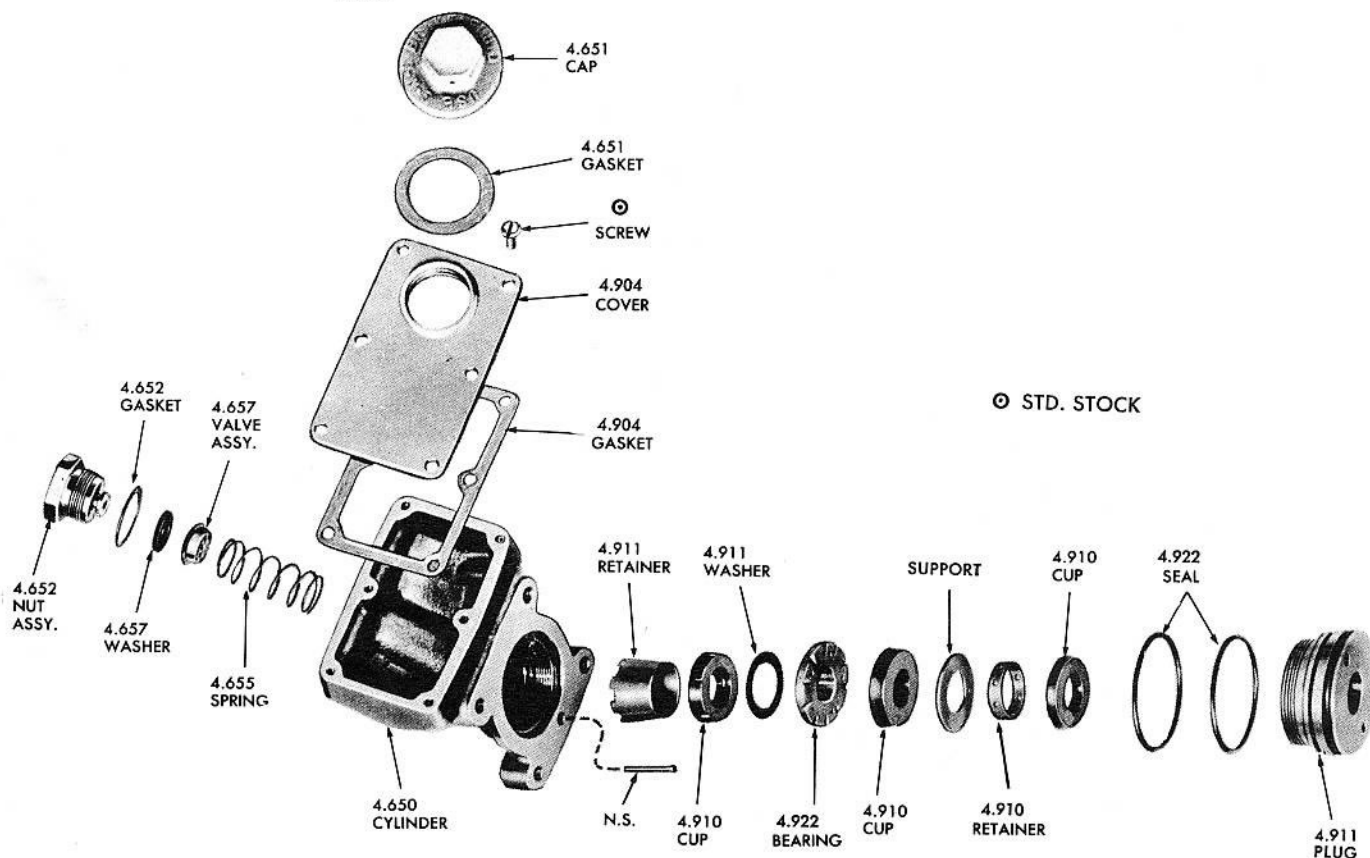

**1958 MORaine POWER BRAKE MASTER CYLINDER—EXPLODED**

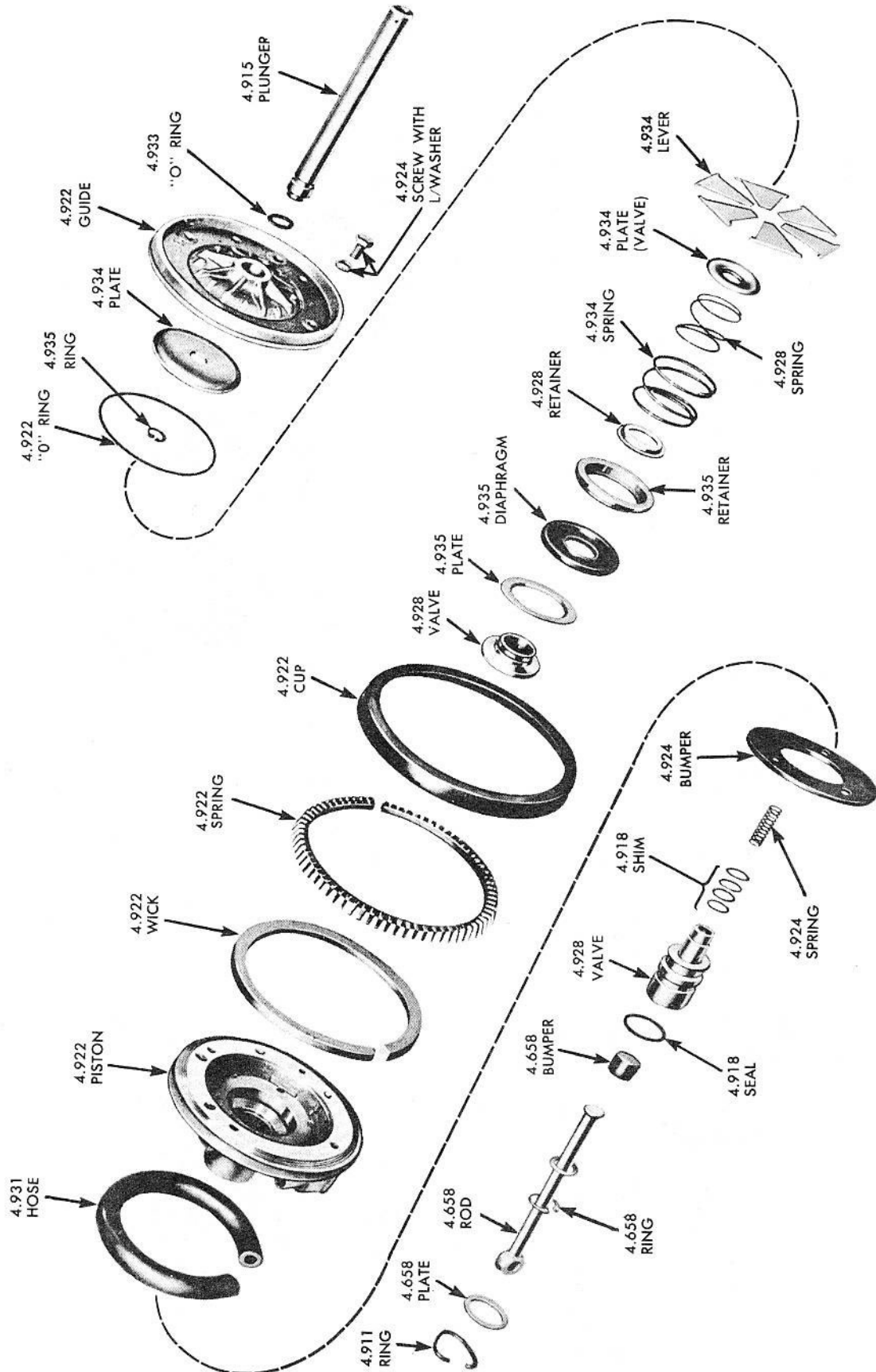

**1958 MORaine POWER BRAKE PISTON—EXPLODED**

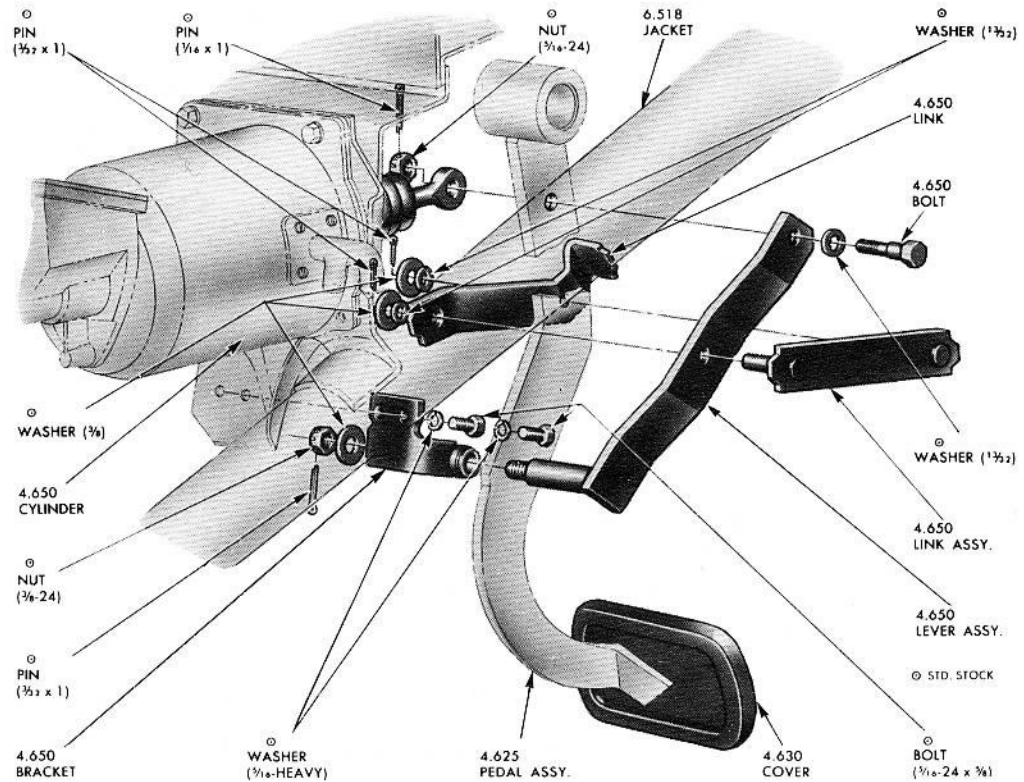

## 1958 POWER BRAKE PEDAL AND CYLINDER

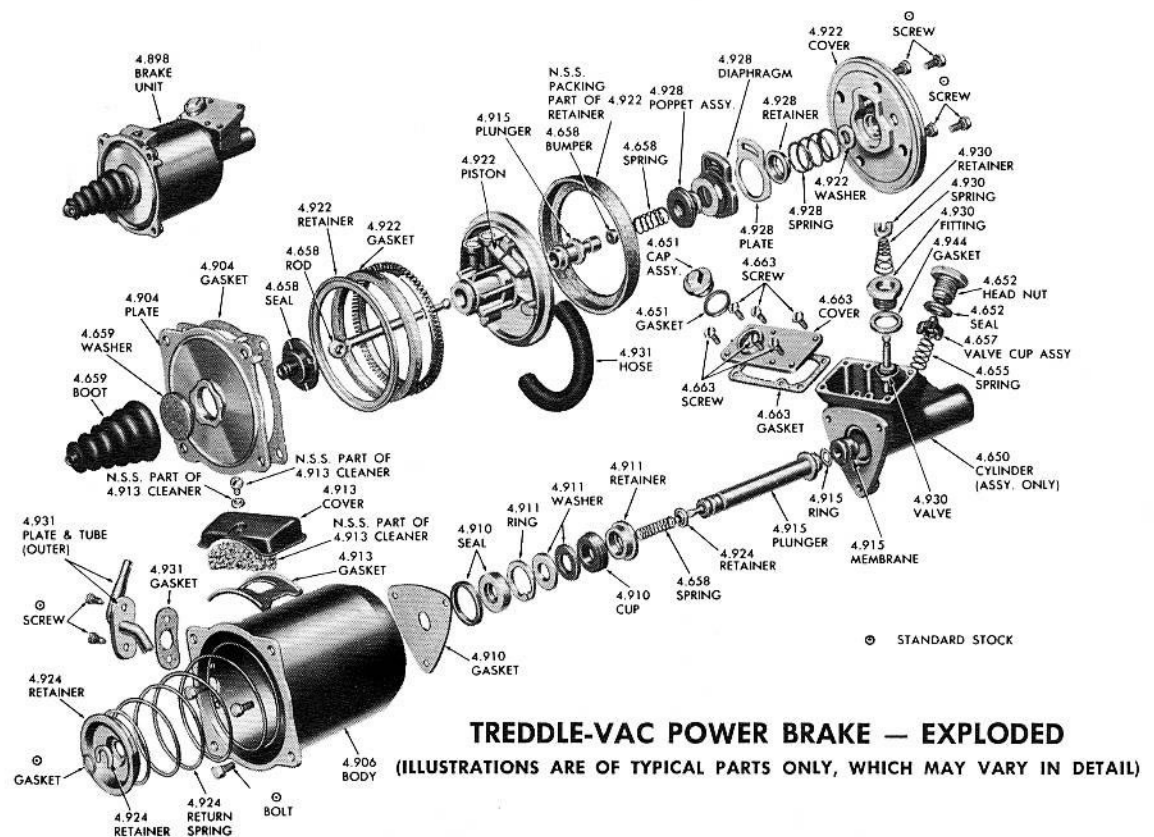

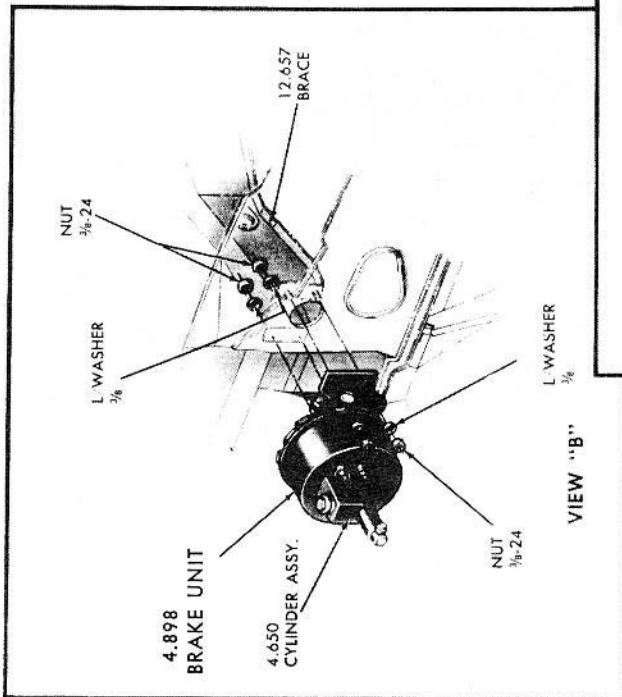
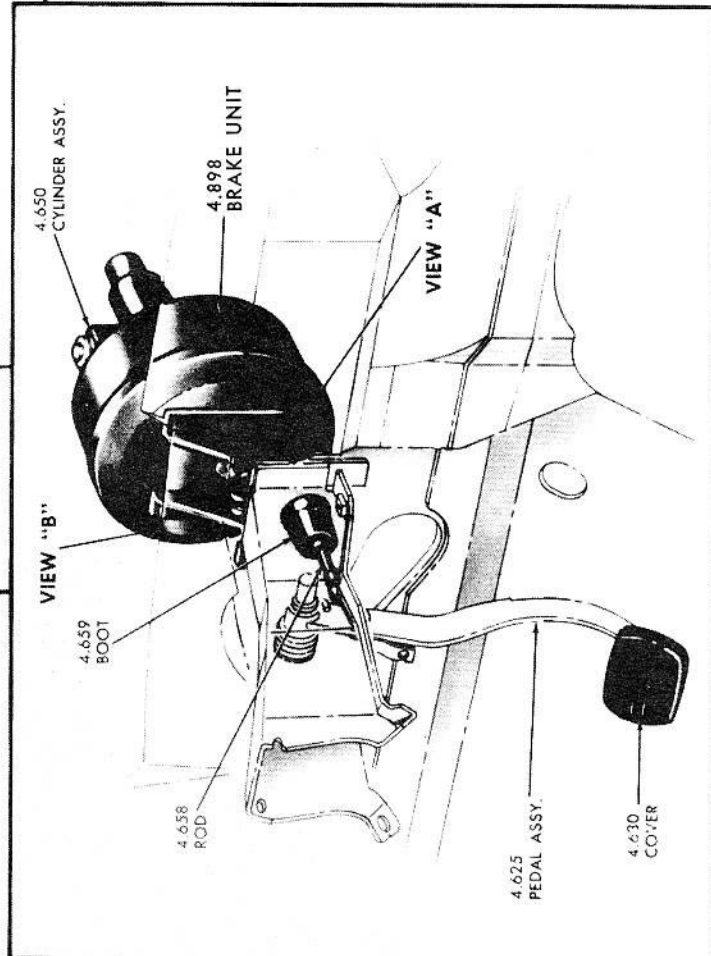
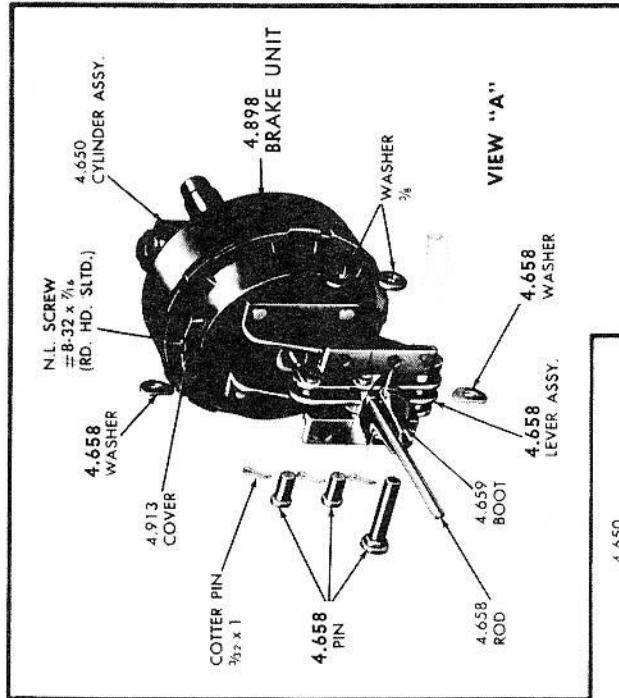

1959-60 POWER BRAKE PEDAL AND CYLINDER (TYPICAL)



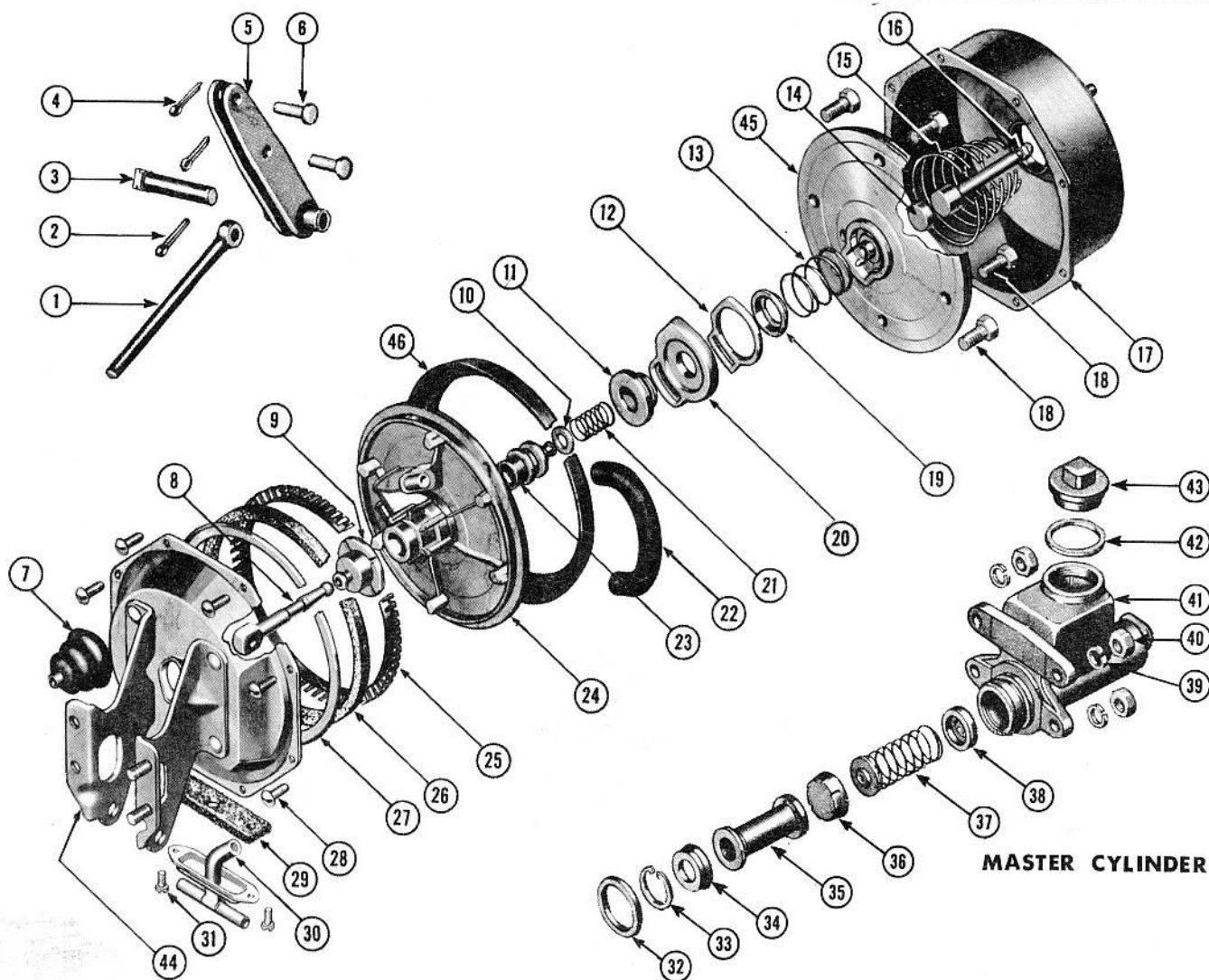

### 1959-61 (BENDIX) VACUUM POWER BRAKE

Key	Description	Group
1	Rod and Air Valve, Vacuum Power Brake Main Cylinder Push	4.658
2	Pin (3/32 x 3/4)	8.932
3	Pin, Vacuum Power Brake Main Cylinder — Actuating Lever	4.658
4	Pin (3/32 x 3/8)	8.932
5	Lever, Vacuum Power Brake Main Cylinder Actuating	4.658
6	Pin, Vacuum Power Brake Main Cylinder — Push Rod	4.658
7	Boot, Vacuum Cylinder Push Rod	4.659
8	Rod, Linkage Lever to Vacuum Cylinder Push	4.658
9	Seal, Vacuum Cylinder Push Rod	4.910
10	Washer, Vacuum Power Brake Pedal Push Rod	4.658
11	Poppet, Vacuum Cylinder	4.928
12	Plate, Vacuum Cylinder Poppet Diaphragm	4.928
13	Spring, Brake Vacuum Cylinder Poppet Return	4.928
14	Disc, Vacuum Cylinder Piston Assembly Reaction	4.924
15	Spring, Vacuum Cylinder Piston Return	4.924
16	Rod, Vacuum Piston	4.924
17	Shell, Vacuum Power Brake Cylinder — Front	4.906
18	Bolt, (# 1/4-20 x 5/8)	8.900
19	Retainer, Brake Vacuum Cylinder Poppet Return	4.928
20	Diaphragm, Vacuum Cylinder Poppet	4.928
21	Spring, Vacuum Cylinder Plunger Valve Return	4.658
22	*Hose, Brake Vacuum Cylinder	4.931
23	Valve, Vacuum Cylinder Brake Cylinder Air	4.658

Key	Description	Group
24	Plate, Vacuum Cylinder Piston — Rear	4.922
25	*Expander, Vacuum Cylinder Piston Packing	4.922
26	*Felt	N.S.S.
27	Plate, Cylinder Felt and Expander Retainer	4.922
28	Screw, (# 12-28 x 3/8)	S.S.
29	Filter, Vacuum Power Brake Air Intake	4.913
30	Tube and Air Filter Cover, Power Brake Vacuum Cylinder	4.913
31	Screw, (# 8-32 x 3/8)	8.977
32	Gasket, Vacuum Power Brake Vacuum Cylinder to Main Cylinder	4.910
33	Ring, Brake Main Cylinder Piston — Piston Stop-Plate Lock	4.656
34	Cup, (Secondary), Power Brake Master Cylinder Piston	4.910
35	*Piston, Master Cylinder	N.S.
36	Cup, (Primary) Power Brake Master Cylinder Piston	4.910
37	Spring, Brake Hydraulic Main Cylinder	4.655
38	Valve Assy., Brake Main Cylinder Check	4.657
39	Lockwasher (3/8)	8.931
40	Nut (3/8-24)	8.916
41	Cylinder, Brake Main or Master	4.650
42	Gasket, Brake Main Cylinder Filler Cap	4.651
43	Cap, Master Cylinder Filler	4.651
44	Shell Assy., (Rear), Vacuum Power Brake Cylinder	4.906
45	Plate (Front), Vacuum Cylinder Piston	4.922
46	*Packing, Vacuum Cylinder — Leather	4.922
* Part of Repair Kit Group 4.898		

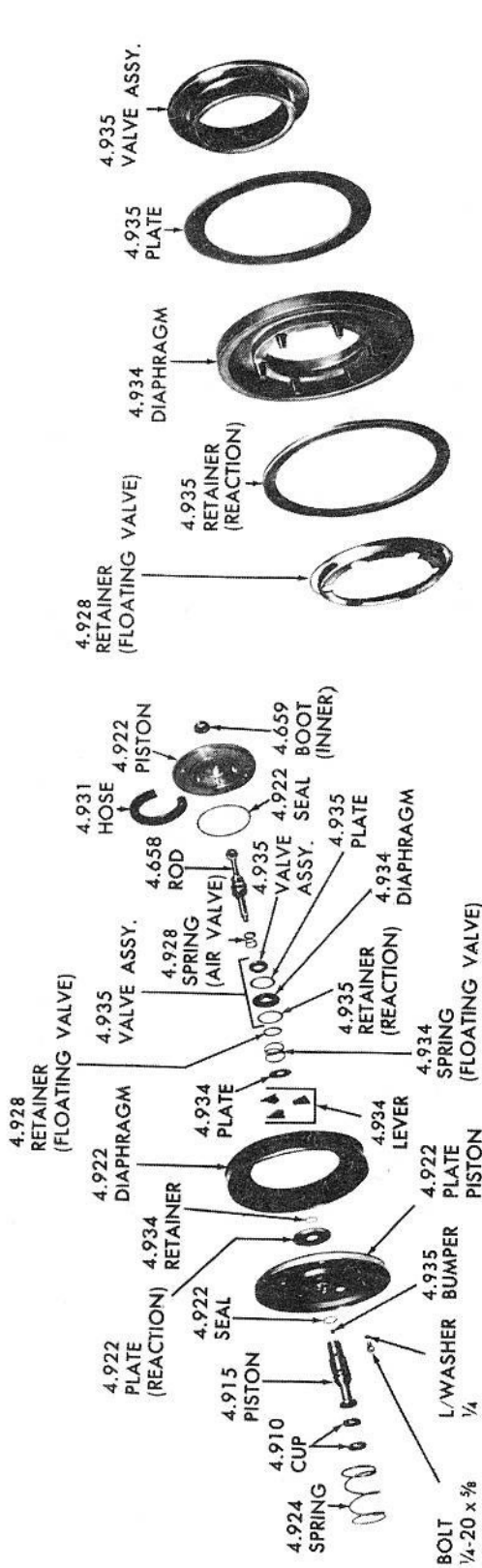

## FLOATING CONTROL VALVE

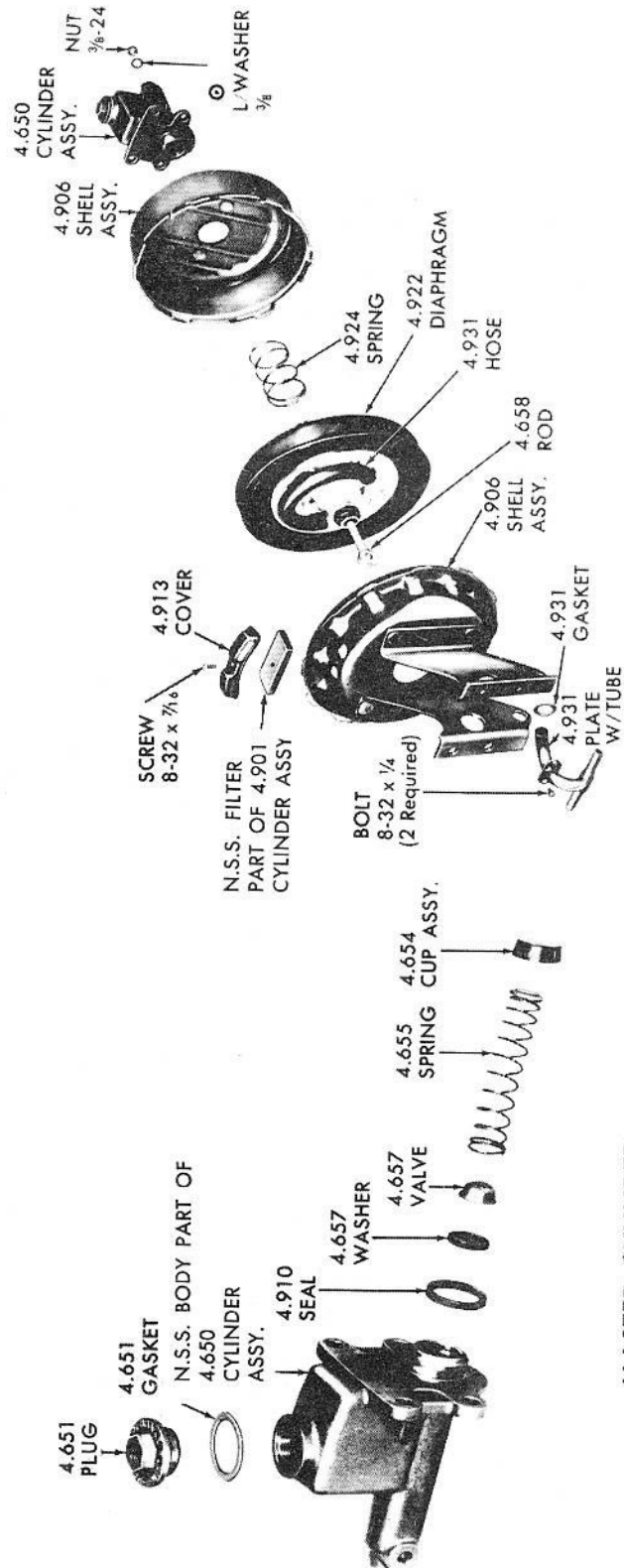

**TUBE  
COMPRESSOR & REAR HOUSING ASSY.**

## MASTER CYLINDER

## 1959-61 MORaine POWER BRAKE — EXPLODED



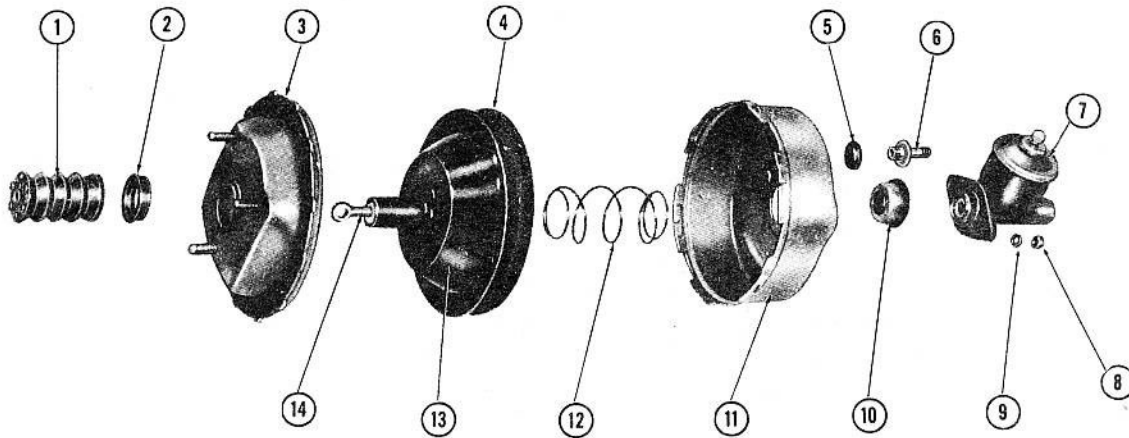

POWER BRAKE HOUSING

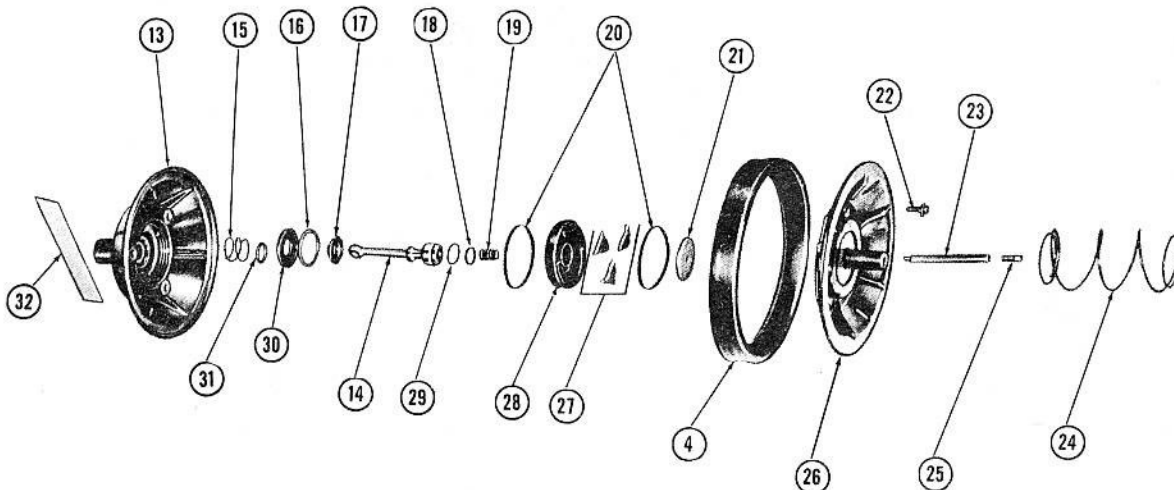

POWER BRAKE PISTON

### 1962-63 MORaine POWER BRAKE HOUSING & PISTON

Key	Description	Group
1	Boot, Vacuum Cylinder Push Rod	4.659
2	Bearing, Vacuum Piston Plate	4.922
3	Shell & Mounting Brackets, Vacuum PB Cylinder Rear	4.906
4	Diaphragm, Vacuum Piston	4.922
5	Grommet, Vacuum PB Cylinder Control Tube	4.931
6	Valve, Vacuum Check	4.955
7	Cylinder Assembly, Brake Main	4.650
8	Nut (3/8"-24)	8.915
9	Washer (3/8")	8.931
10	Retainer, Vacuum Piston Diaphragm Support Plate	4.935
11	Shell, Vacuum PB Cylinder	4.906
12	Spring, Vacuum Piston Return	4.924
13	Plate, Vacuum Piston	4.922
14	Rod & Air Valve, Vacuum PB Main Cylinder Push	4.658
15	Spring, Vacuum PB Cylinder Floating Control Valve	4.935
16	Retainer, Diaphragm	4.935
17	Valve, Floating Control	4.935

Key	Description	Group
18	Bumper, Vacuum PB Cylinder Piston Air Valve	4.918
19	Spring, Vacuum PB Cylinder Air Valve Return	4.918
20	Seal, Vacuum Piston Plate	4.922
21	Plate, Vacuum PB Main Cylinder Reaction Piston	4.922
22	Screw, Reaction Diaphragm Support Plate	4.924
23	Rod, Vacuum PB Main Cylinder Reaction Piston Plate	4.924
24	Spring, Vacuum Piston Return	4.924
25	Screw, Vacuum PB Push Rod Adjusting	4.658
26	Plate, Vacuum PB Cylinder Piston Reaction Support	4.922
27	Lever, Vacuum PB Cylinder Valve Reaction	4.934
28	Insert, Vacuum Piston	4.922
29	Seal, Air Valve "O" Ring	4.918
30	Diaphragm, Vacuum PB Cylinder Floating Control	N.L.
31	Retainer, Floating Control Valve Spring	4.935
32	Filter, N.S.S. Part of Vacuum PB Cylinder	4.901

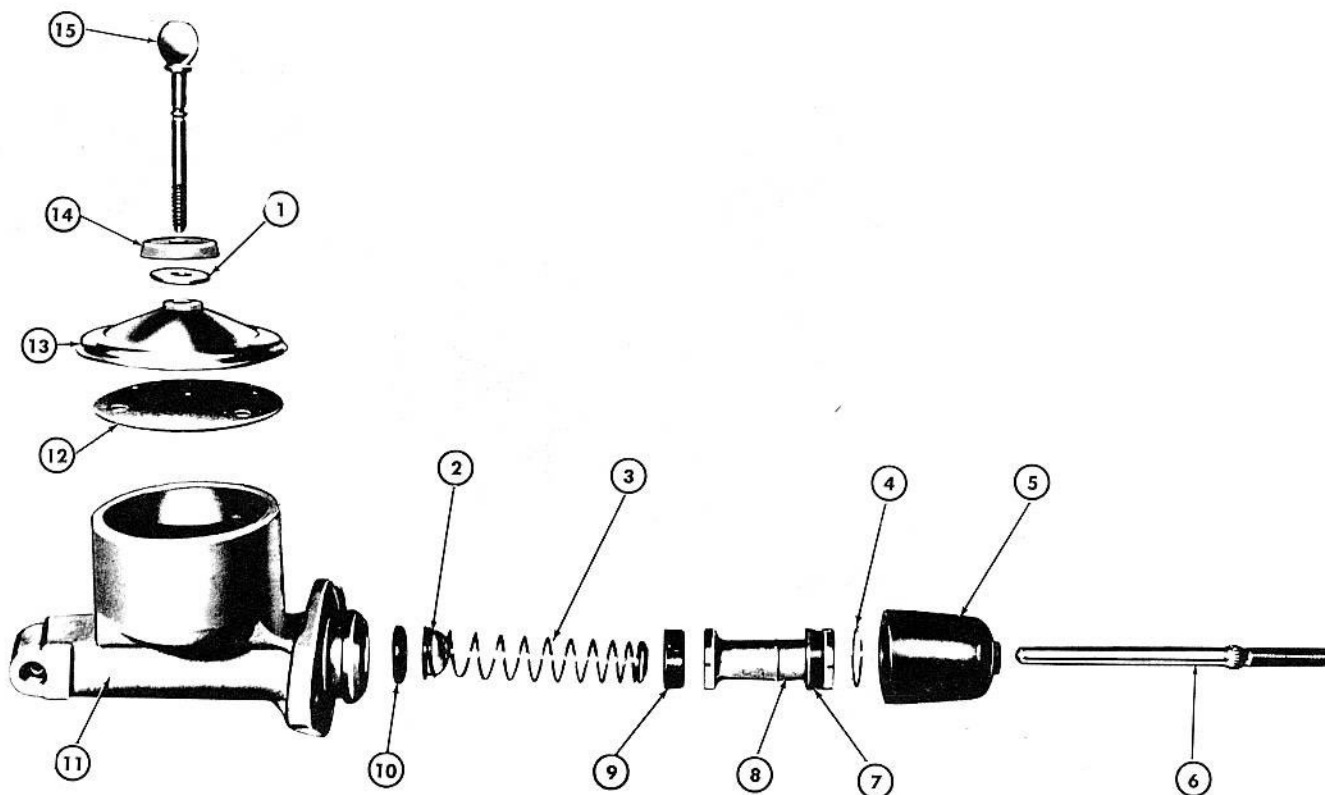

### 1962-63 AND 1964 (FIRST JOBS) MORaine MASTER BRAKE CYLINDER

Key	Description	Group	Key	Description	Group
1	Washer—N.S.S.—Part of Repair Kit .....	4.649	9	Cup Main Cylinder—Primary .....	4.654
2	Valve, Main Cylinder Check .....	4.657	10	Washer, Main Cylinder Valve Seat .....	4.657
3	Spring, Main Cylinder .....	4.655	11	Body—N.S.S.—Part of Cylinder Assembly .....	4.650
4	Ring—N.S.S.—Part of Repair Kit .....	4.649	12	Gasket, Main Cylinder Filler Cap .....	4.651
5	Boot, Master Cylinder .....	4.659	13	Cap Assembly, Master Cylinder Filler .....	4.651
6	Rod, Main Cylinder Push .....	4.658	14	Cover, Master Cylinder .....	4.651
7	Cup, Main Cylinder—Secondary .....	4.654	15	Screw, Main Cylinder Reservoir Thumb .....	4.651
8	Piston—N.S.S.—Part of Repair Kit .....	4.649			



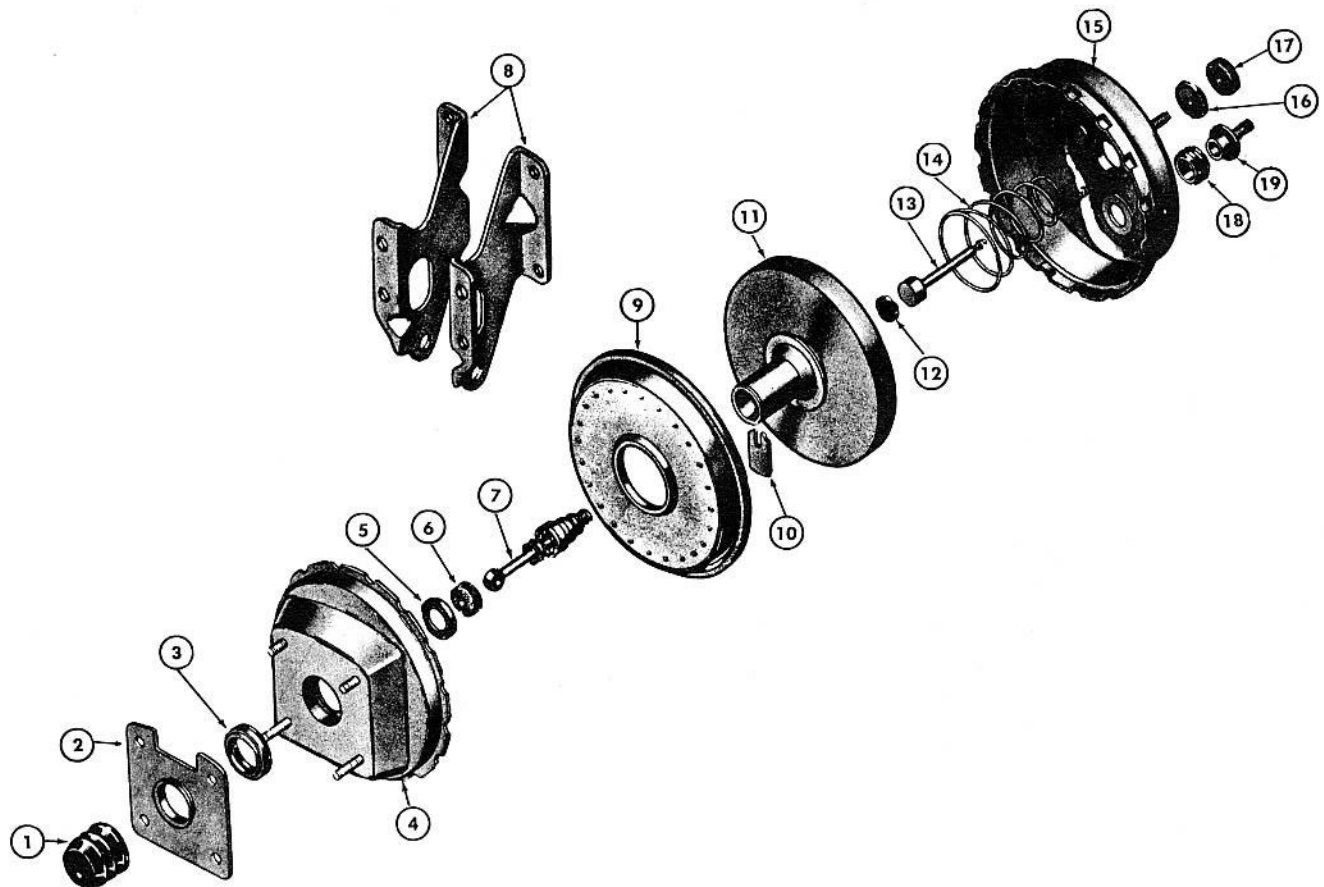

### 1962-67 BENDIX POWER BRAKE CYLINDER — TYPICAL

Key	Description	Group	Key	Description	Group
1	Boot, Vacuum Power Brake Cylinder Valve Body .....	4.659	11	Body, Vacuum Power Brake Cylinder Valve .....	4.922
2	Retainer, Vacuum Power Brake Cylinder Boot .....	4.911	12	Disc, Vacuum Cylinder Piston Assembly Reaction .....	4.924
3	Seal, Vacuum Power Brake Cylinder Valve Body .....	4.918	13	Rod, Vacuum Piston .....	4.924
4	Shell, Vacuum Power Brake Cylinder—Rear—Incl. Seal .....	4.906	14	Spring, Vacuum Power Brake Cylinder Diaphragm Return .....	4.934
5	Retainer, Vacuum Power Brake Cylinder Silencer .....	4.911	15	Shell, Vacuum Power Brake Cylinder—Front .....	4.906
6	Filter, Cylinder Air Cleaner .....	4.913	16	Plate and Seal, Vacuum Power Brake Cylinder .....	4.910
7	Rod and Plunger Assembly, Vacuum Power Brake Valve .....	4.658	17	Filter, Between Vacuum and Hydraulic Cylinders .....	4.913
8	Bracket, Vacuum Power Brake Cylinder .....	4.898	18	Grommet, Vacuum Power Brake Check Valve .....	4.955
9	Diaphragm, Vacuum Power Brake—Cylinder .....	4.922	19	Valve, Vacuum Power Brake Main Cylinder Check .....	4.955
10	Key, Vacuum Power Brake Cylinder Valve Plunger Stop .....	4.918			

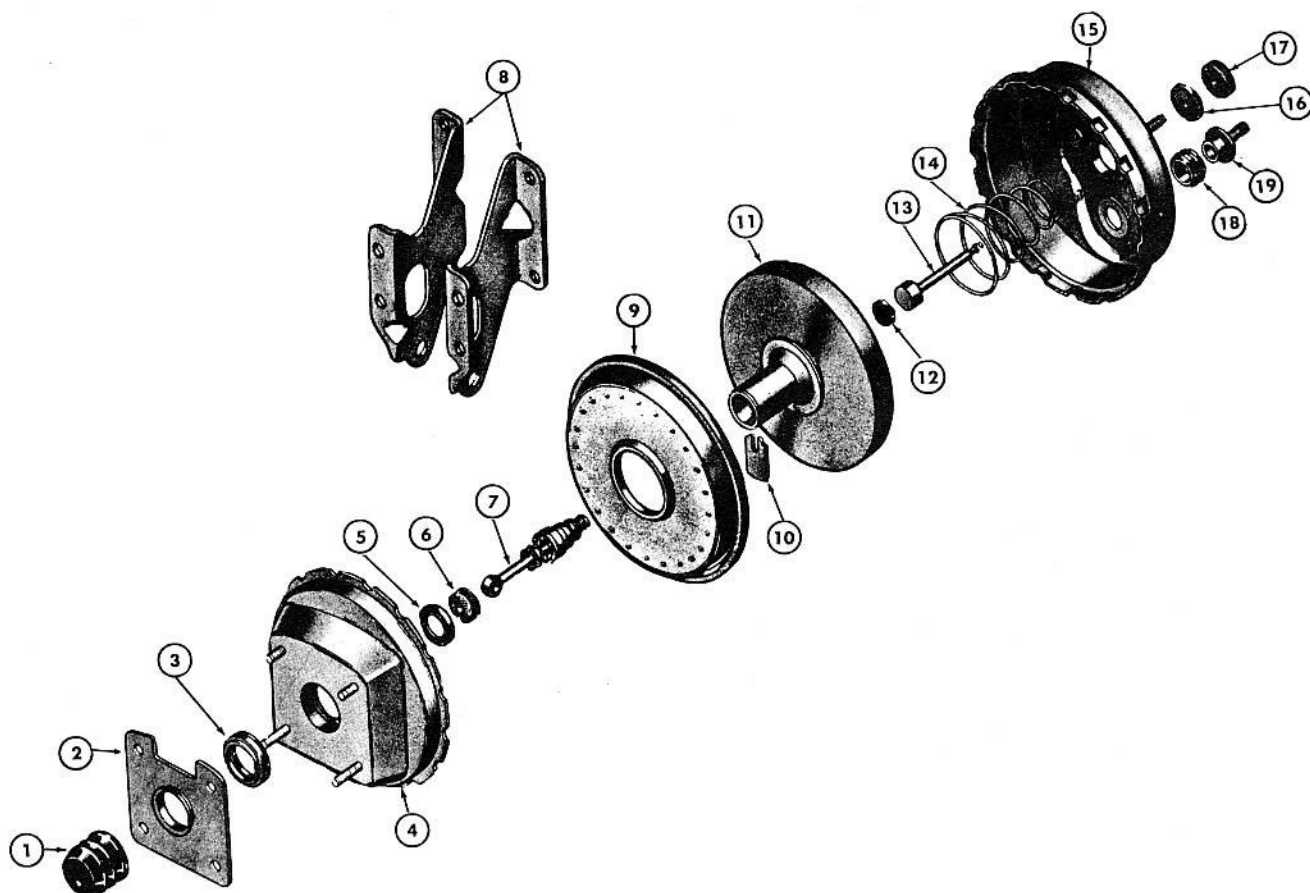

### 1962-67 BENDIX POWER BRAKE CYLINDER — TYPICAL

Key	Description	Group	Key	Description	Group
1	Boot, Vacuum Power Brake Cylinder Valve Body .....	4.659	11	Body, Vacuum Power Brake Cylinder Valve .....	4.922
2	Retainer, Vacuum Power Brake Cylinder Boot .....	4.911	12	Disc, Vacuum Cylinder Piston Assembly Reaction .....	4.924
3	Seal, Vacuum Power Brake Cylinder Valve Body .....	4.918	13	Rod, Vacuum Piston .....	4.924
4	Shell, Vacuum Power Brake Cylinder—Rear—Incl. Seal .....	4.906	14	Spring, Vacuum Power Brake Cylinder Diaphragm Return .....	4.934
5	Retainer, Vacuum Power Brake Cylinder Silencer .....	4.911	15	Shell, Vacuum Power Brake Cylinder—Front .....	4.906
6	Filter, Cylinder Air Cleaner .....	4.913	16	Plate and Seal, Vacuum Power Brake Cylinder .....	4.910
7	Rod and Plunger Assembly, Vacuum Power Brake Valve .....	4.658	17	Filter, Between Vacuum and Hydraulic Cylinders .....	4.913
8	Bracket, Vacuum Power Brake Cylinder .....	4.898	18	Grommet, Vacuum Power Brake Check Valve .....	4.955
9	Diaphragm, Vacuum Power Brake—Cylinder .....	4.922	19	Valve, Vacuum Power Brake Main Cylinder Check .....	4.955
10	Key, Vacuum Power Brake Cylinder Valve Plunger Stop .....	4.918			

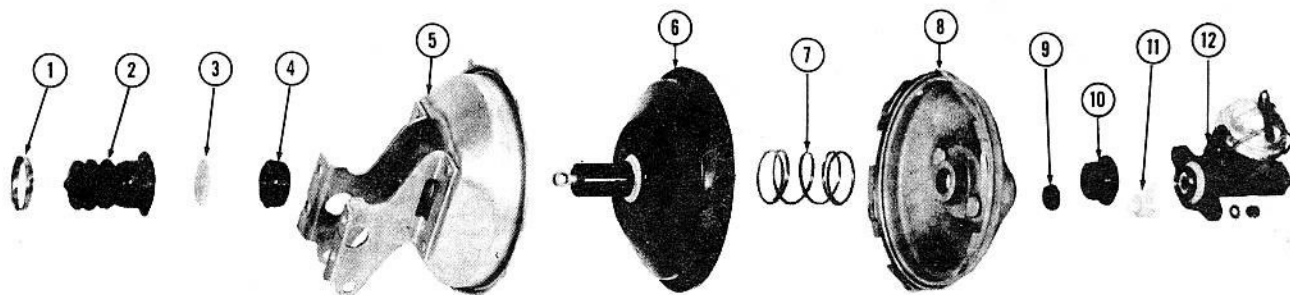

POWER BRAKE HOUSING

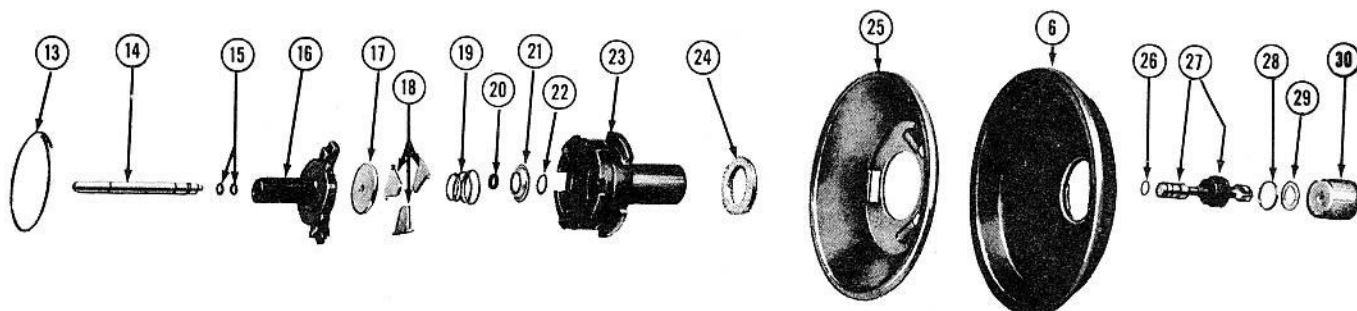

POWER BRAKE PISTON

### 1964-67 MORaine POWER BRAKE HOUSING AND PISTON

Key	Description	Group
1	Retainer, Vacuum PB Cylinder Boot .....	4.911
2	Boot, Vacuum Cylinder Push Rod .....	4.659
3	Silencer, Brake Vacuum Cylinder Air Cleaner .....	4.913
4	Bearing, Vacuum PB Hydraulic Cylinder Piston .....	4.922
5	Shell and Mounting Bracket, Vacuum PB Cylinder Rear .....	4.906
6	Diaphragm, Vacuum PB Cylinder Piston .....	4.922
7	Spring, Vacuum Cylinder Piston Return .....	4.924
8	Shell, Vacuum PB Cylinder-Front .....	4.906
9	Grommet, Vacuum PB Cylinder Control Tube .....	4.931
10	Seal, Brake Vacuum Cylinder Front Housing .....	4.910
11	Valve, Vacuum PB Main Cylinder Check .....	4.955
12	Cylinder Assembly, Brake Main .....	4.650
13	Ring, Vacuum PB Cylinder Reaction Retainer Lock .....	4.922
14	Rod, Vacuum Piston .....	4.924
15	Seal, PB Vacuum Cylinder Piston Rod "O" Ring .....	4.924

Key	Description	Group
16	Retainer, Vacuum PB Cylinder Piston Reaction Lever Plate .....	4.934
17	Plate, Brake Cylinder Reaction Lever .....	4.934
18	Lever, Vacuum PB Cylinder Valve Reaction .....	4.934
19	Spring, Vacuum PB Cylinder Air Valve Return .....	4.918
20	Bumper, Vacuum Cylinder Reaction Plunger Valve .....	4.658
21	Retainer, Brake Vacuum Cylinder Air Valve Spring .....	4.918
22	Ring, PB Air Valve Spring Retainer Snap .....	4.918
23	Piston, Vacuum PB Cylinder .....	4.915
24	Filter, PB Housing Air Cleaner .....	4.913
25	Support, PB Piston Diaphragm .....	4.922
26	Seal, Air Valve "O" Ring .....	4.918
27	Rod and Air Valve, Vacuum PB Main Cylinder Push.....	4.658
28	Retainer, Brake Cylinder Floating Control Valve Spring .....	4.935
29	Retainer Ring .....	8.934
30	Filter, PB Vacuum Cylinder Air Cleaner .....	4.913

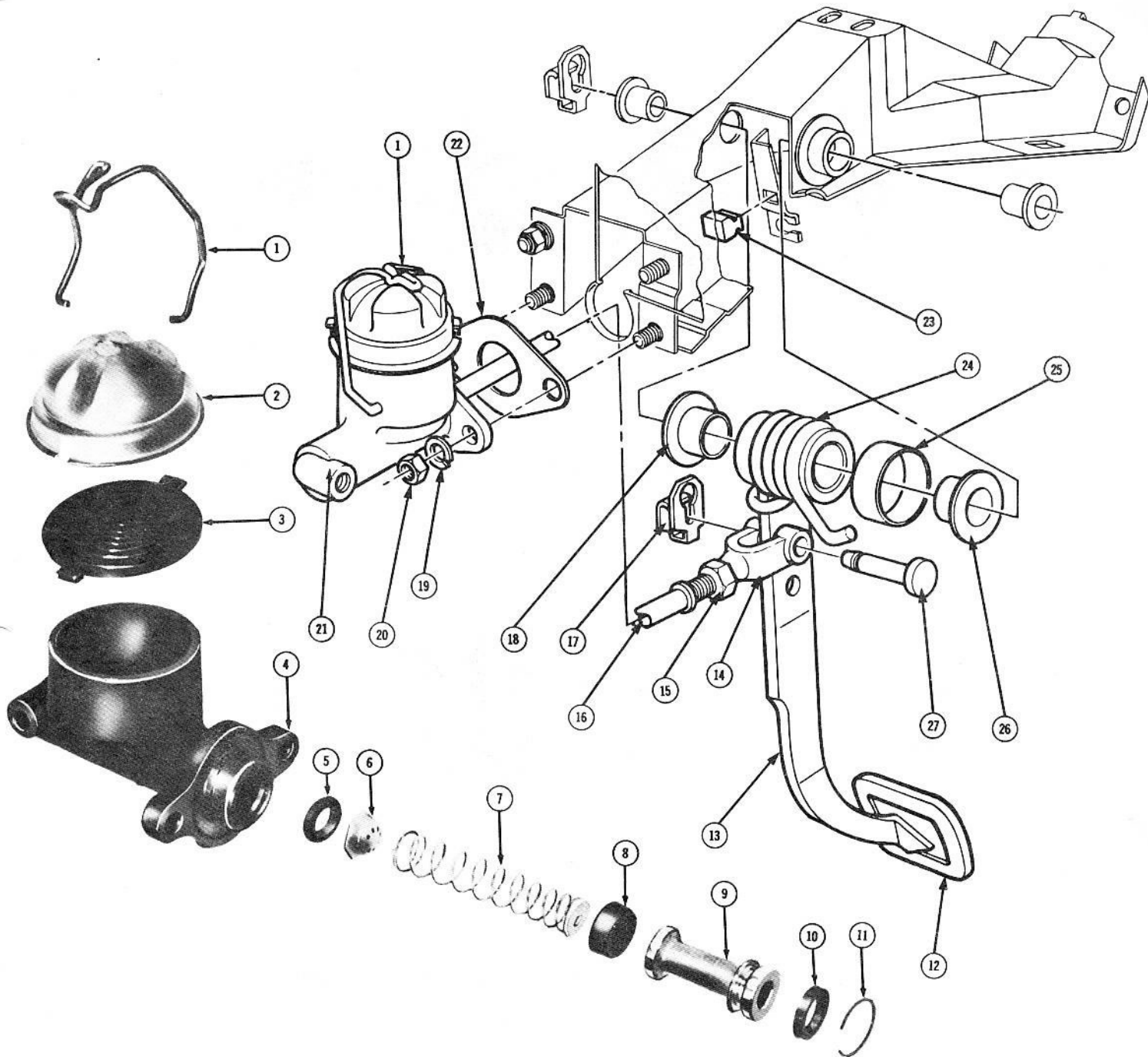

1964 (AFTER JOBS) & 1965-66 MORaine MASTER BRAKE CYLINDER AND 1964-66 BRAKE PEDAL

Key	Description	Group
1	Wire, Master Cover Bail	4.651
2	Cover, Master Cylinder	4.651
3	Gasket, Brake Main Cylinder Filler Cap	4.651
4	Body, Master Cylinder	N.S.
5	Washer, Master Cylinder Valve Seat	4.657
6	Valve Assembly, Main Cylinder Check Valve	4.657
7	Spring Assembly, Brake Main Hydraulic Cylinder	4.655
8	Cup, Brake Main Cylinder	4.654
9	Piston (Part of Repair Kit)	N.S.S.
10	Cup, Brake Main Cylinder	4.654
11	Ring, Part of Repair Kit Group 4.649	N.S.S.
12	Cover, Brake Pedal Pad	4.630
13	Pedal Assembly, Brake	4.625
14	Clevis (1 $\frac{1}{2}$ -24 x 2 $\frac{1}{2}$ )	8.946

Key	Description	Group
15	Nut (3/8-24)	8.915
16	Rod, Brake Main Cylinder Push	4.658
17	Retainer	4.662
18	Bushing, Brake Pedal	4.626
19	Lock Washer (3/8)	8.931
20	Nut (3/8-16)	8.915
21	Cylinder Assembly, Master Cylinder	4.650
22	Gasket, Brake Main Cylinder Mounting	4.648
23	Bumper, Parking Brake Pedal	4.625
24	Spring, Brake Pedal Pull Back Spring	4.827
25	Bushing, Brake Pedal Return Spring	4.626
26	Bushing, Brake Pedal	4.626
27	Pin	4.662

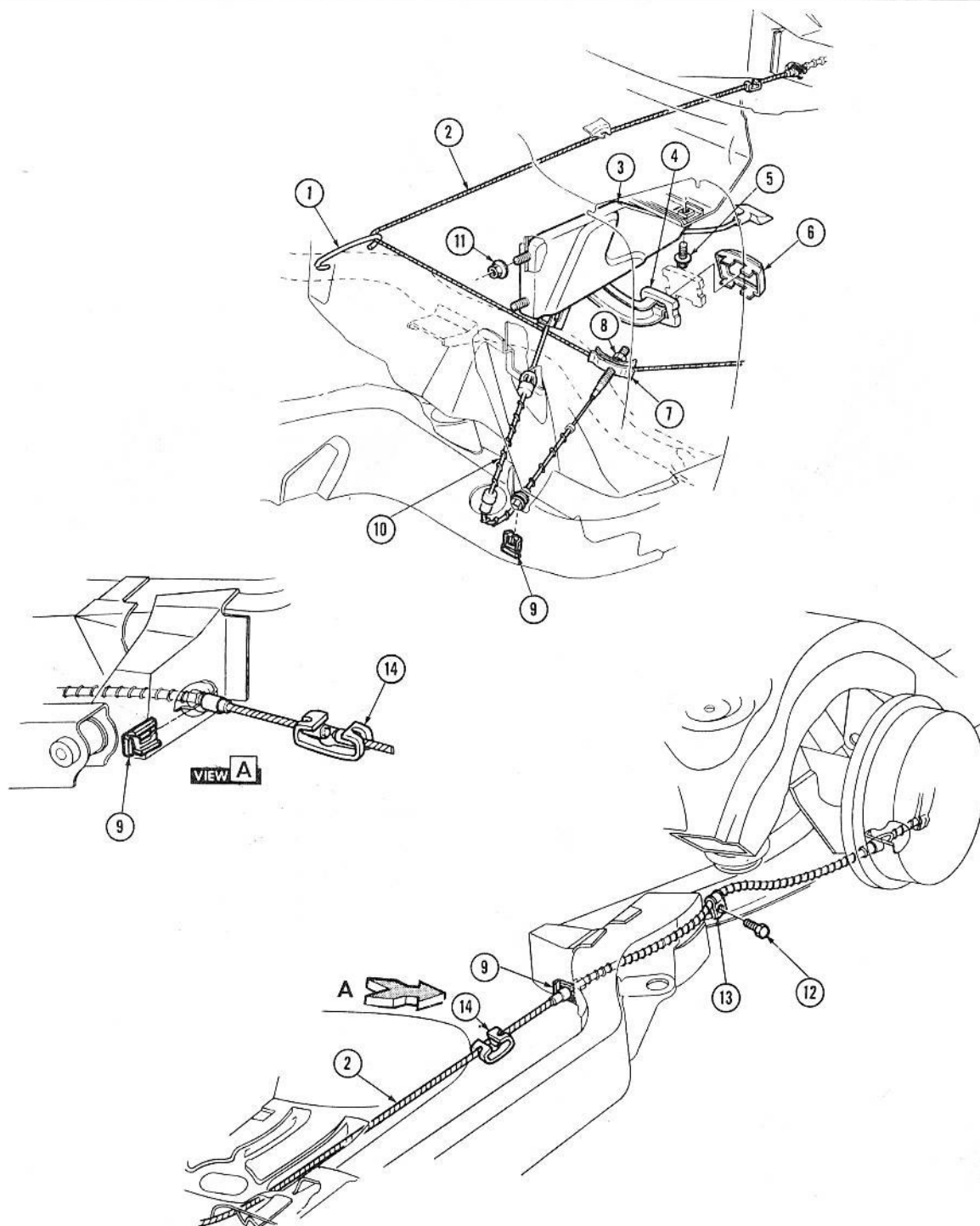

### 1965-67 PARKING BRAKE DETAILS

Key	Description	Group
1	Guide, parking brake cable—centre .....	4.829
2	Cable, parking brake—rear .....	4.826
3	Pedal and release lever, parking brake .....	4.591
4	Cover, parking brake pedal pad .....	4.630
5	Bolt (1/4—20 x 5/8) .....	8.900
6	Plate, parking brake pedal pad cover .....	4.630
7	Equalizer, parking brake .....	4.765

Key	Description	Group
8	Nut (5/16—18) .....	8.915
9	Retainer, parking brake front cable .....	4.785
10	Cable, parking brake—front .....	4.826
11	Nut (3/16—18) .....	8.917
12	Screw (3/16—18 x 3/8) .....	8.977
13	Clip, parking brake rear cable (1/2 dia. x 1/4 hole) .....	8.950
14	Connector, parking brake cable .....	4.833



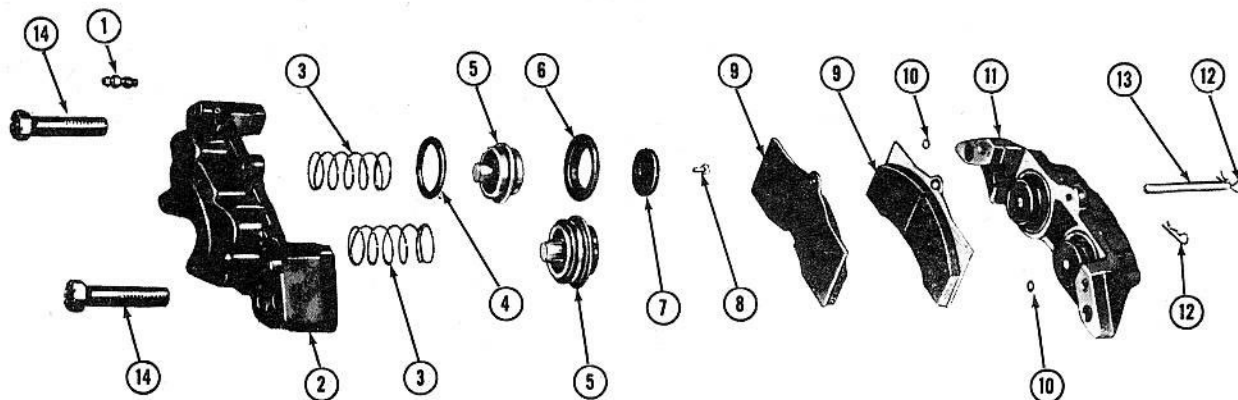

### 1967 DISC BRAKE CALIPER ASSEMBLY

Key	Description	Part No.	Qty.	Group
1	Valve, Wheel Brake Cylinder Bleeder .....	4.666		
2	Housing, Disc Brake Caliper — Outer .....	4.665		
3	Spring, Disc Brake Caliper Piston Return .....	4.669		
4	Seal, Disc Brake Caliper Piston .....	4.667		
5	Piston Assy., Disc Brake Caliper .....	4.668		
6	Boot Assy., Disc Brake Caliper Piston .....	4.670		
7	Insulator (Part of Item #5) .....	N.S.S.		

Key	Description	Part No.	Qty.	Group
8	Screw #8-32 .....	N.L.		
9	Shoe and Facing Unit, Front Brake .....	5.017		
10	O-Ring, Disc Brake Caliper Assy. Bleeder Valve Passage .....	4.666		
11	Housing, Disc Brake Caliper — Inner .....	4.665		
12	Pin, Cotter .....	N.L.		
13	Pin, Front Brake Shoe Retaining .....	5.041		
14	Bolt, Front Brake Caliper Housing .....	4.665		

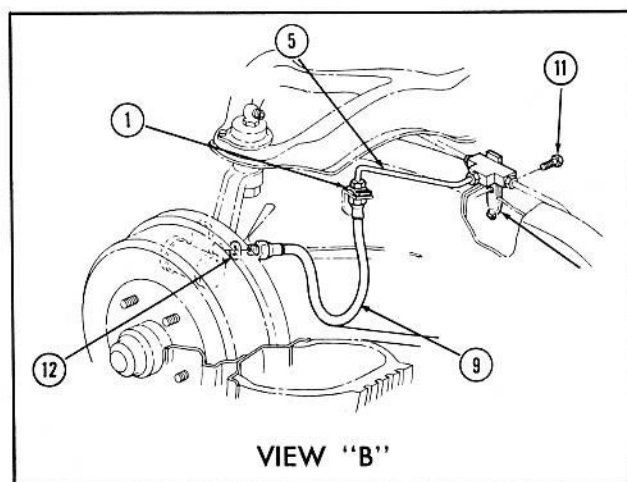
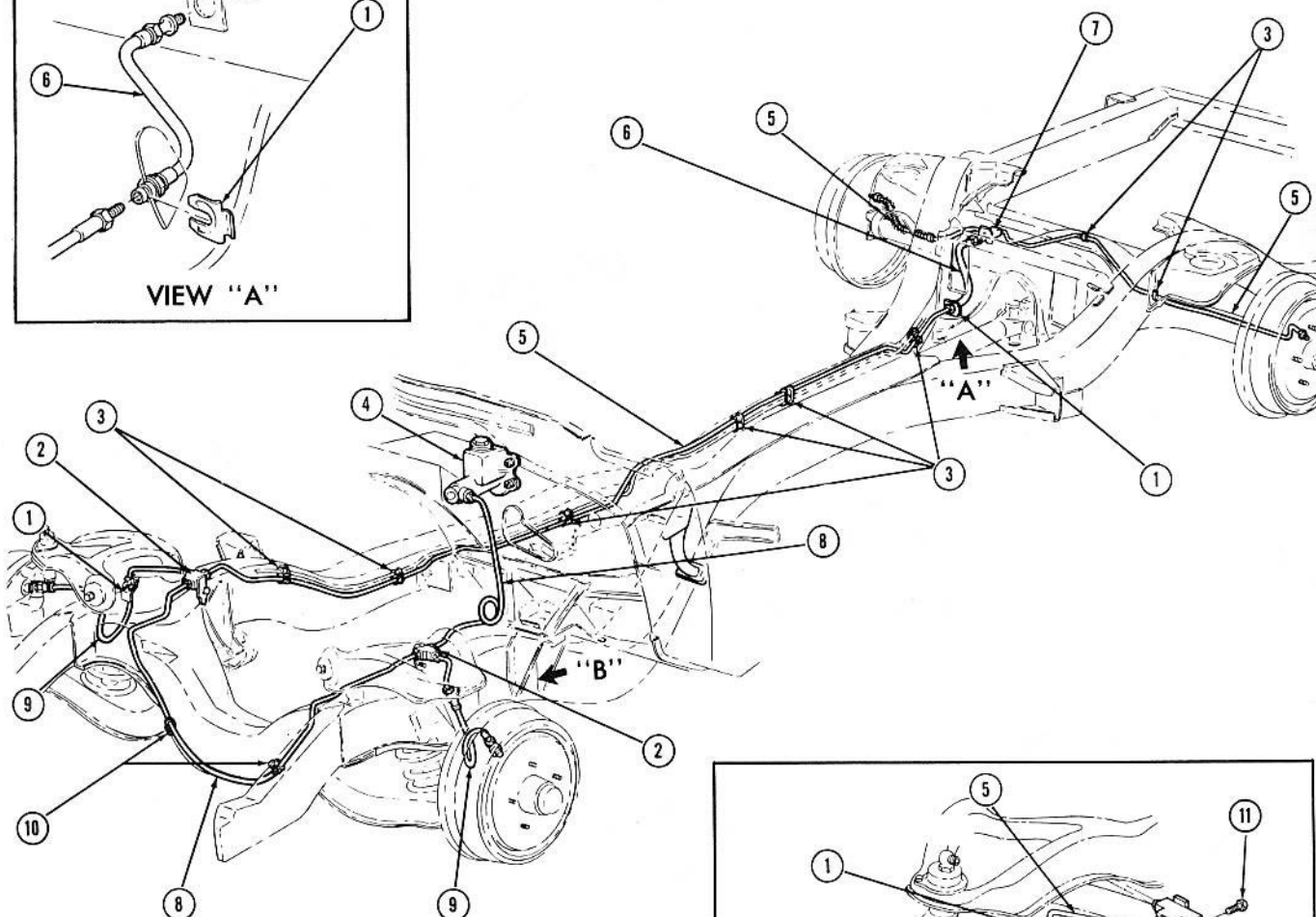
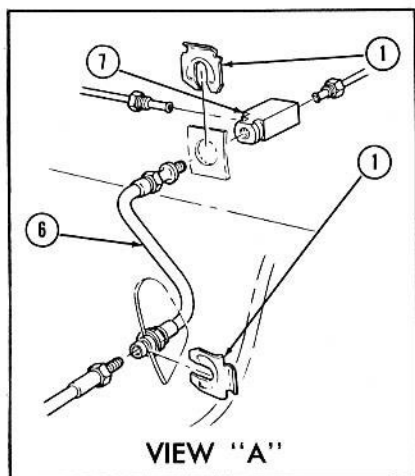

### BRAKE LINE DETAILS (TYPICAL)

Key	Description	Group
1	Spring, Brake Hose .....	4.681
2	Connector, Brake Pipe Tee—Front .....	4.686
3	Clip, Gas Feed Pipe and Brake Pipe Tee Connector .....	3.162
4	Cylinder Assembly, Brake Main .....	4.650
5	Tubing, Brake Pipe ( $\frac{3}{16}$ " O.D.) .....	8.964
6	Hose, Rear Brake .....	4.680

Key	Description	Group
7	Connector, Rear Brake Hose to Axle .....	4.686
8	Tubing, Brake Pipe ( $\frac{1}{4}$ " O.D.) .....	8.964
9	Hose, Front Brake .....	4.680
10	Clip ( $\frac{1}{4}$ ") .....	8.950
11	Bolt ( $\frac{5}{16}$ " - 24 x $\frac{1}{2}$ ") .....	8.977
12	Washer, Front Brake Hose .....	4.680

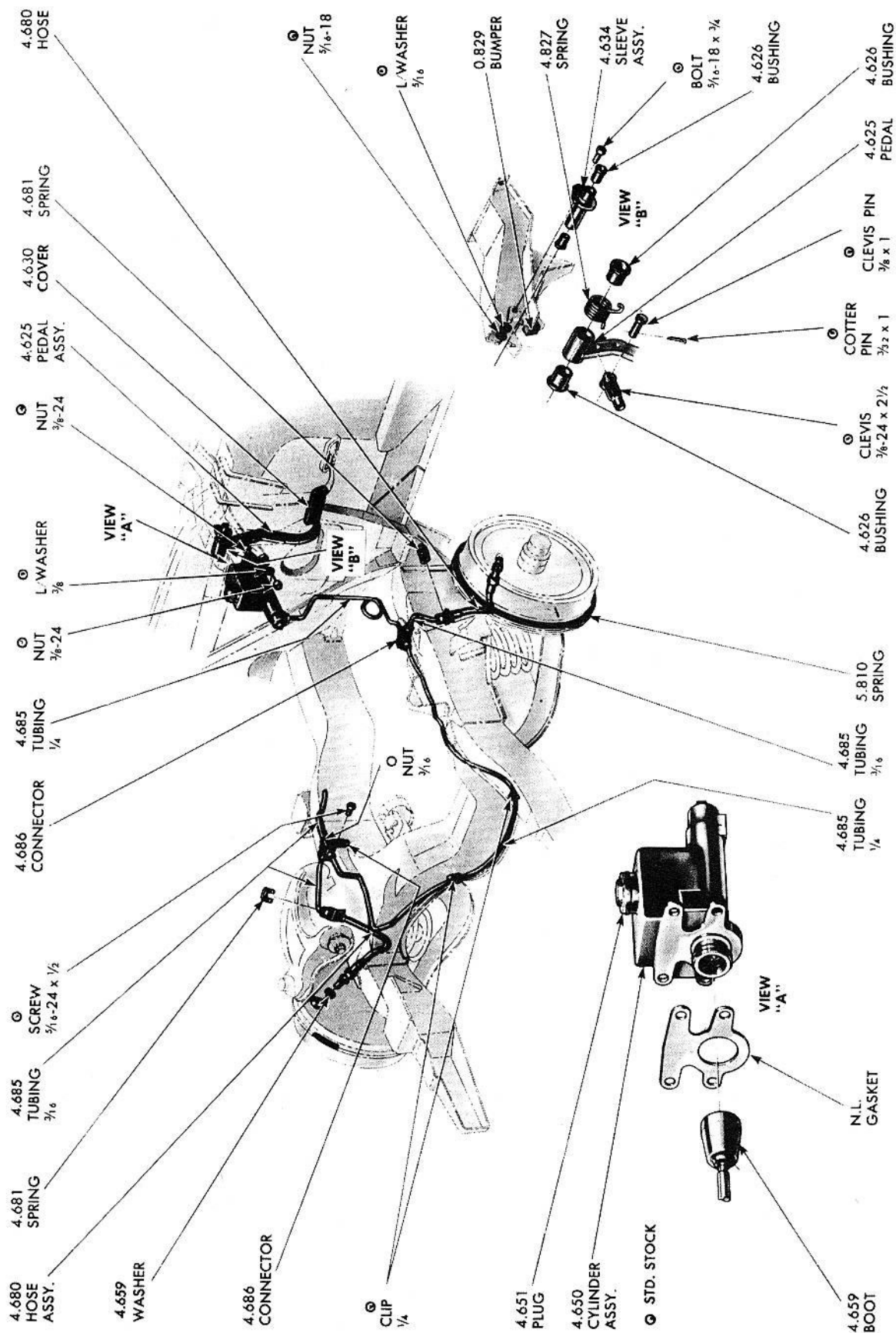

## BRAKE PIPES AND PEDAL LINKAGE (TYPICAL)



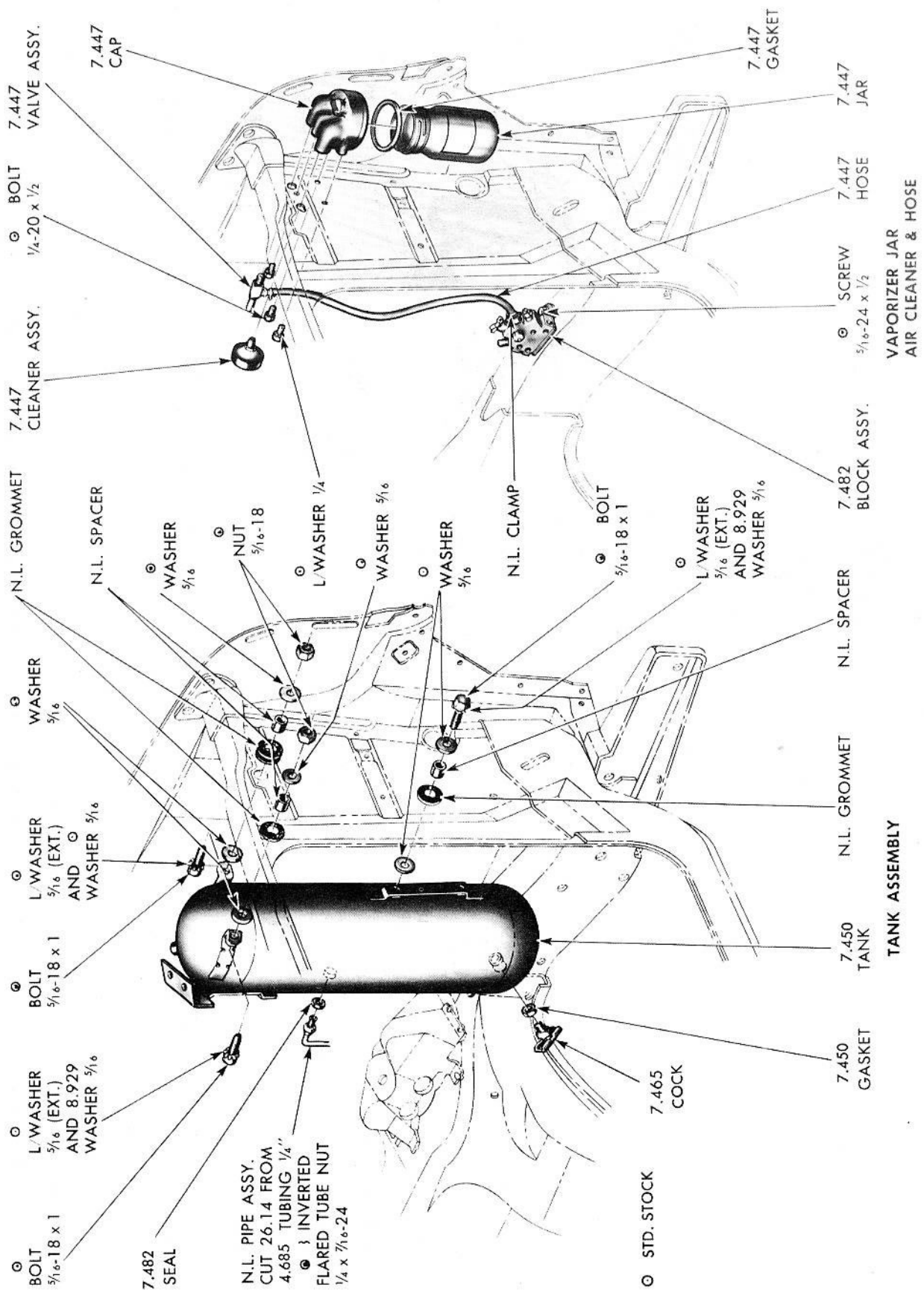

**1958-59 AIR SUSPENSION PARTS (TYPICAL)**



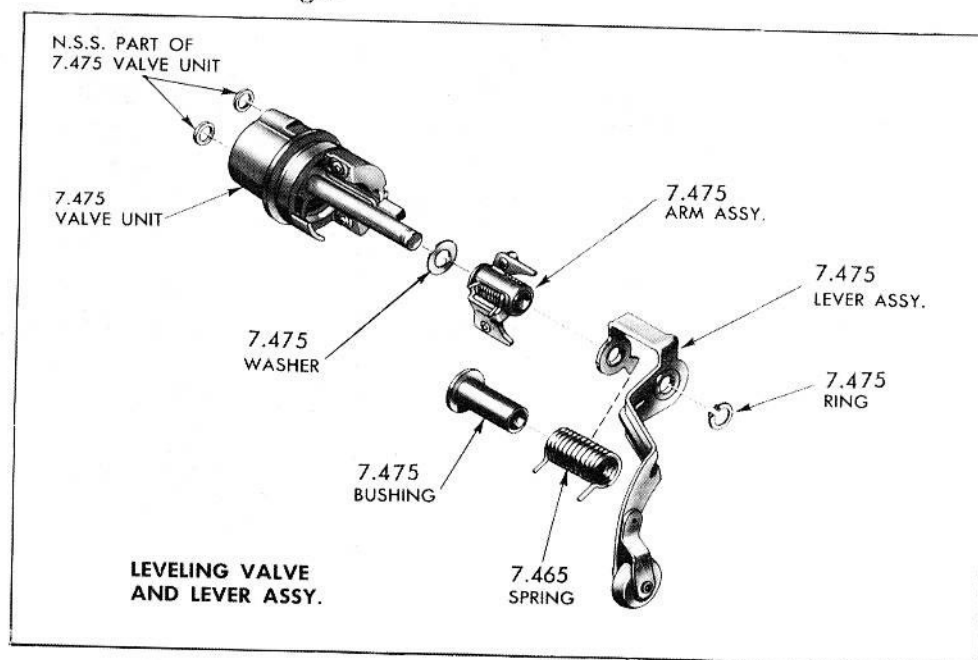
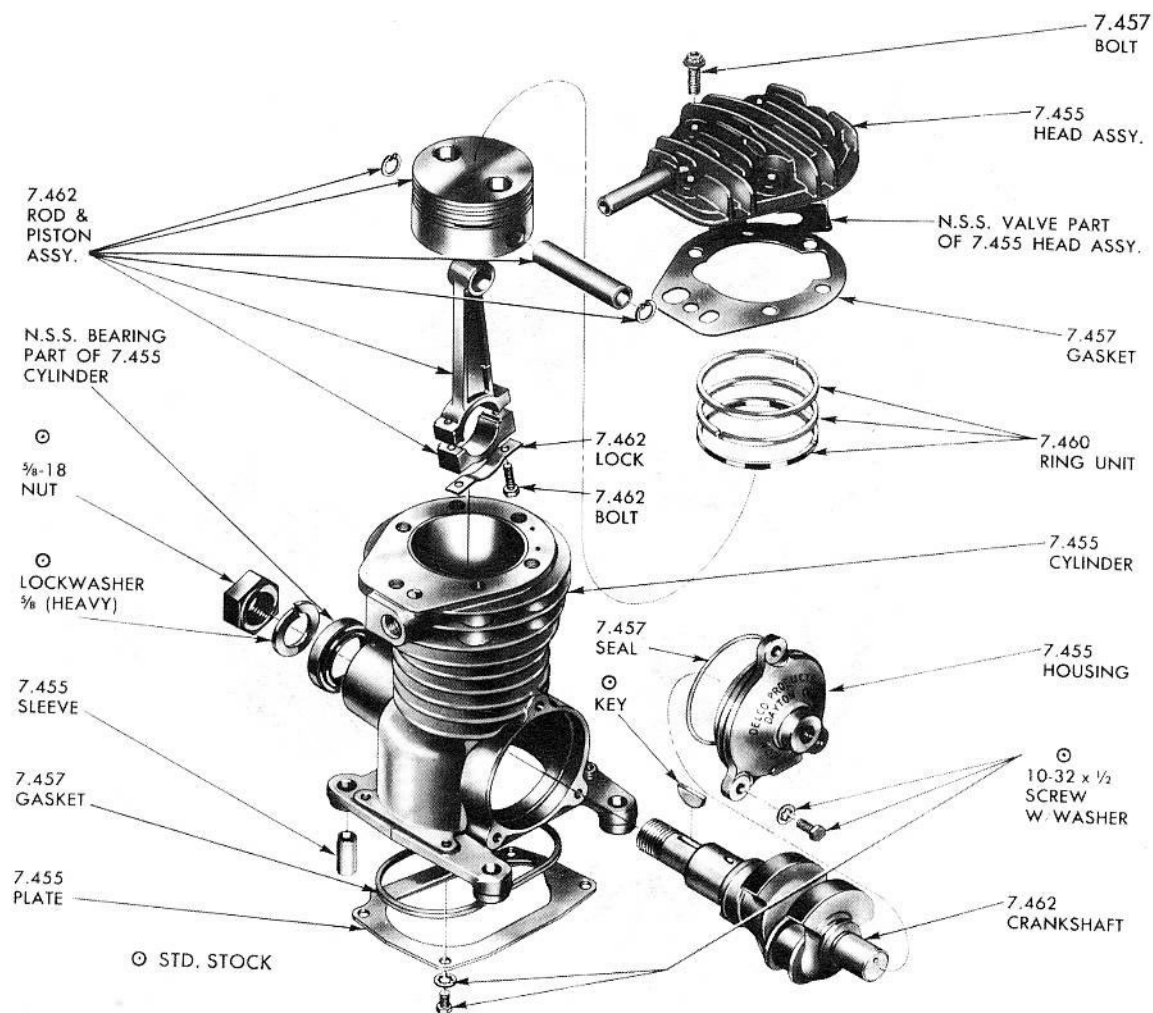

**1958-59 LEVEL AIR COMPRESSOR — AIR RIDE (TYPICAL)**

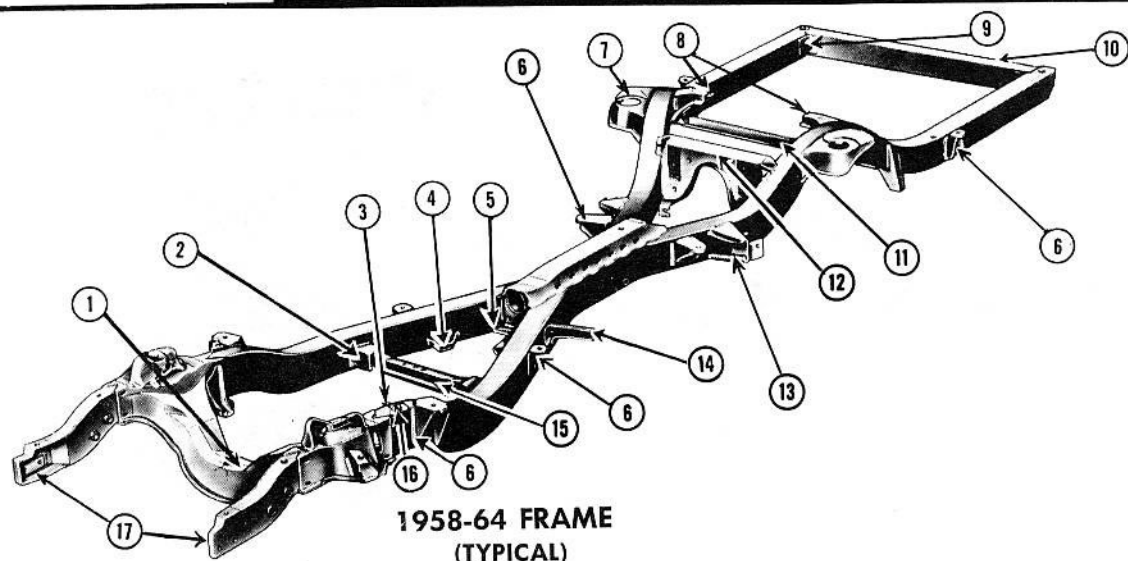

Key	Description	Group	Key	Description	Group
1	Crossmember and Extension Unit, Front .....	7.010	10	Member, Rear Cross .....	7.014
2	Bracket, Engine Front Mounting Frame .....	0.029	11	Member, Rear Intermediate Cross .....	7.013
3	Support, Transmission Control Rod Idler Lever .....	4.040	12	Member, Rear Axle Upper Control Arm Cross .....	5.380
4	Bracket, Parking Brake Idler Lever .....	4.797	13	Bracket, Rear Axle Control Arm .....	5.380
5	Bracket, Parking Brake Idler Lever Rod .....	4.791	14	Bracket, Muffler Tail Pipe Front Insulator .....	3.704
6	Bracket, Body .....	7.330	15	Member, Engine Rear Mounting Cross .....	4.081
7	Bracket, Rear Spring .....	7.526	16	Bracket, Clutch Shaft Frame .....	0.852
8	Bracket, Rear Shock Absorber .....	7.395	17	Extension Assembly, Frame Side Member .....	7.009
9	Reinforcement, Rear Bumper Frame .....	7.836			

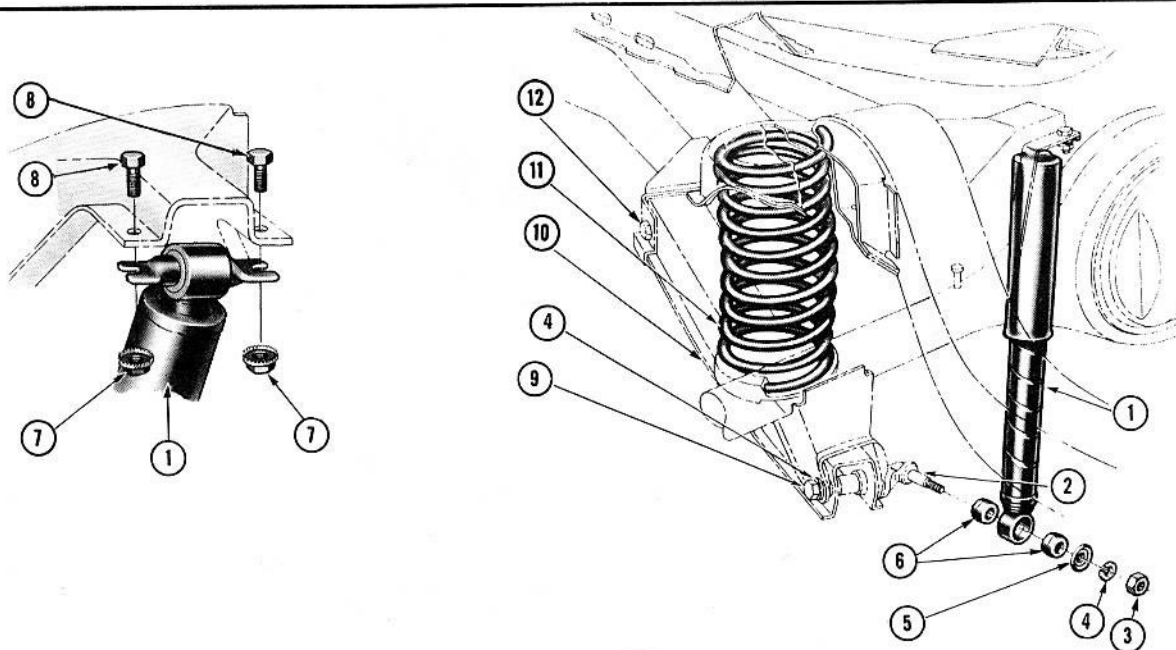

Key	Description	Group	Key	Description	Group
1	Shock Absorber Assembly—Rear .....	7.345	7	Lock Nut ( $\frac{5}{16}$ "-18) .....	N.L.
2	Shaft, Rear Axle Lower Control Arm .....	5.381	8	Bolt ( $\frac{5}{16}$ "-18x $\frac{3}{4}$ " .....	8.900
3	Nut ( $\frac{1}{2}$ "-20) .....	8.915	9	Nut ( $\frac{5}{16}$ "-18) .....	8.915
4	Washer .....	8.931	10	Arm, Rear Axle Control—Lower .....	5.382
5	Retainer, Rear Shock Absorber Lower Grommet Outer .....	7.397	11	Spring, Rear .....	7.503
6	Grommet, Rear Shock Absorber—Lower .....	7.377	12	Bolt, Rear Axle Control Arm—Lower Front .....	5.384



# CHEVROLET PARTS CATALOGUE

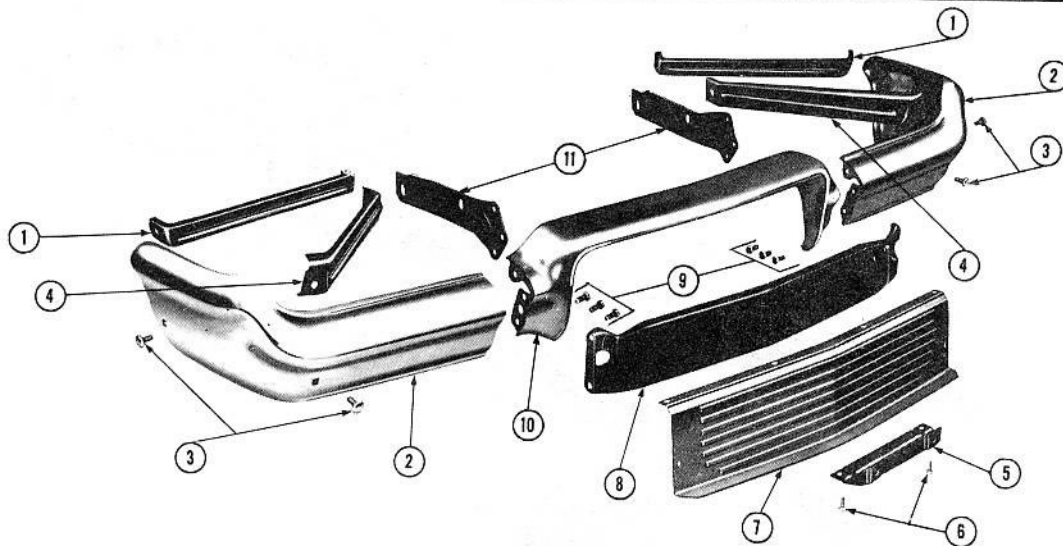

FRONT

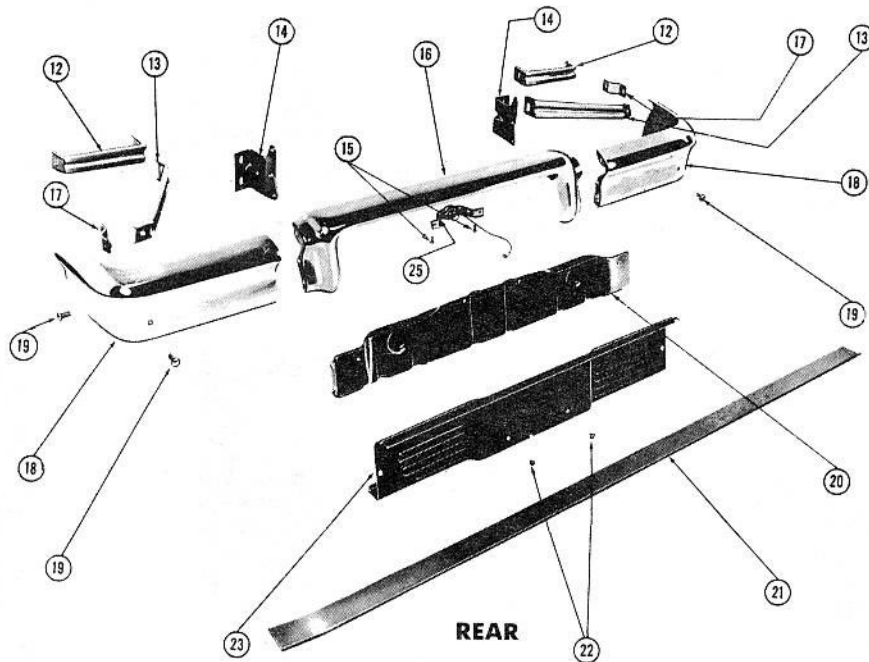

REAR

## 1958 BUMPERS

Key	Description	Part No.	Qty.	Group
1	Brace, Front Bumper—Rear .....	3746446-45	1	7.869
2	Bar, Front Bumper Face—Outer .....	3740986-85	1	7.831
3	Bolt, Front Bumper Face Bar .....	511783	AR	7.874
4	Brace, Front Bumper—Front .....	3746672-71	1	7.836
5	Bracket, Front Licence Plate .....	3743984	1	7.796
6	Bolt, (1/4 - 20 x 3/8) .....			S.S.
7	Bar, Front Bumper Face—Centre Lower ..	3745676	1	7.831
8	Reinforcement, Front Bumper Face Bar			
	—Central Lower .....	3746444	1	7.836
9	Bolt, (7/16 - 14 x 1 1/4) .....			S.S.
10	Bar, Front Bumper Face—Centre Upper ..	3740987	1	7.831
11	Bracket, Front Bumper .....	3741602-01	1	7.869
12	Brace, Rear Bumper—Front .....			
	—Right .....	3751686	1	7.836
	—Left .....	3751132	1	7.836

Key	Description	Part No.	Qty.	Group
13	Brace, Rear Bumper .....	3748132-31	1	7.836
14	Bracket, Rear Bumper .....	3741684-83	1	7.869
15	Screw, (#10 - 12 x 1/2) .....	161897	AR	8.977
16	Bar, Rear Bumper Face—Centre Upper ..	3742675	1	7.831
17	Bracket, Rear Bumper .....	3751138	2	7.869
18	Bar, Rear Bumper Face—Outer .....	3740368-67	1	7.831
19	Bolt, Rear Bumper Face Bar .....	3748133	AR	7.874
20	Reinforcement, Rear Bumper Face Bar			
	—Centre Lower .....	3745238	1	7.836
21	Seal, Rear Bumper to Body .....	3741839	1	7.833
22	Bumper, Rear Licence Plate .....	3745361	AR	7.800
23	Bar, Rear Bumper Face—Centre Lower ..	3741661	1	7.831

NOTE: WHERE TWO NUMBERS APPEAR THE RIGHT ALWAYS PRECEDES THE LEFT.



# CHEVROLET PARTS CATALOGUE

## 1958 FRONT SPRING CHART - GROUP 7.412

MODELS	STANDARD SPRING			HEAVY DUTY SPRING		
	Synchromesh	Powerglide	Turboglide	Synchromesh	Powerglide	Turboglide
"235" 6 Cyl. Engine						
11/exc.(-71)-15-17	3746852	3746853	-	3746855	3746855	-
11(-71)	3746850	3746850	-	3746854	3746854	-
"283" V-8 Engine						
12(-41-49-91)	3741496	3827035	3741496	3746853	3752906	3746853
16(-41-49)	3741496	3827035	3741496	3746853	3752906	3746853
18(-31-39-41-47-49)	3741496	3741496	3741496	3746853	3752906	3746853
12-16-18(-91-93)	3746852	3746852	3746852	3746853	3752906	3746853
12(-71)	3827032	3827032	3827032	3746854	3746854	3746854
18(-67)	3827035	3827035-F. J. / 3756643-A. J. /	3827035	3752906	3752906-F. J. % 3752908-A. J. %	3752906
"348" V-8 Engine						
12(-41-49-91)	3827035	3756643	3827035	3752906	3752908	3752906
16(-41-49)	3827035	3756643	3827035	3752906	3752908	3752906
18(-31-39-41-47-49)	3827035	3756643	3827035	3752906	3752908	3752906
12-16-18(-91-93)	3746852	3756643	3746852	3752906	3752908	3752906
18(-67)	3756643	3752906	3756643	3752908	3752908	3752908

F.J. - First Jobs

A.J. - After Jobs

## 1958 REAR SPRING CHART - GROUP 7.503

MODELS	STANDARD	HEAVY DUTY
11-15(-41-49)-17(-31-39-41-47-49-67)	5764412	3744362 F.J. - To serial 16199 5763753 A.J. - After serial 16199
11(-91-93)-15-17(-93)	5763753	3777137
11(-71)	3744362	3744362 F.J. - To serial 16199 5763753 A.J. - After serial 16199
12-16(-41-49)-18(-31-39-41-47-49)	5764413	3744362 F.J. - To serial 16199 5763753 A.J. - After serial 16199
12(-91-93)-16-18(-93)	5763753	3777137
12(-71)	3744362	3744362 F.J. - To serial 16199 5763753 A.J. - After serial 16199
18(-67)	5764412	3744362 F.J. - To serial 16199 5763753 A.J. - After serial 16199

## 1958 COLOUR CODE CHART

FRONT SPRING		REAR SPRING	
3741495	- Light Blue	3744362	- Coral - Purple
3741496	- Yellow		
3741497	- Orange	3777137	- Coral - Coral
3746850	- Dark Blue		
3746852	- Orange	5763753	- Red - Brown
3746853	- White		
3746854	- Light Green	5764412	- Orange - Orange
3746855	- Dark Green		
3752096	- Lime	5764413	- Orange - Lime
3752908	- Light Brown		
3756643	- Dark Green		

F.J. / To 16639

A.J. / After 16639

F.J. % To 16834

A.J. % After 16834



# CHEVROLET PARTS CATALOGUE

## 1958 FRONT SPRING CHART - GROUP 7.412

MODELS	STANDARD SPRING			HEAVY DUTY SPRING		
	Synchromesh	Powerglide	Turboglide	Synchromesh	Powerglide	Turboglide
"235" 6 Cyl. Engine						
11/exc.(-71)-15-17	3746852	3746853	-	3746855	3746855	-
11(-71)	3746850	3746850	-	3746854	3746854	-
"283" V-8 Engine						
12(-41-49-91)	3741496	3827035	3741496	3746853	3752906	3746853
16(-41-49)	3741496	3827035	3741496	3746853	3752906	3746853
18(-31-39-41-47-49)	3741496	3741496	3741496	3746853	3752906	3746853
12-16-18(-91-93)	3746852	3746852	3746852	3746853	3752906	3746853
12(-71)	3827032	3827032	3827032	3746854	3746854	3746854
18(-67)	3827035	3827035-F. J. / 3756643-A. J. /	3827035	3752906	3752906-F. J. % 3752908-A. J. %	3752906
"348" V-8 Engine						
12(-41-49-91)	3827035	3756643	3827035	3752906	3752908	3752906
16(-41-49)	3827035	3756643	3827035	3752906	3752908	3752906
18(-31-39-41-47-49)	3827035	3756643	3827035	3752906	3752908	3752906
12-16-18(-91-93)	3746852	3756643	3746852	3752906	3752908	3752906
18(-67)	3756643	3752906	3756643	3752908	3752908	3752908

F.J. - First Jobs  
A.J. - After Jobs

## 1958 REAR SPRING CHART - GROUP 7.503

MODELS	STANDARD	HEAVY DUTY
11-15(-41-49)-17(-31-39-41-47-49-67)	5764412	3744362 F.J. - To serial 16199 5763753 A.J. - After serial 16199
11(-91-93)-15-17(-93)	5763753	3777137
11(-71)	3744362	3744362 F.J. - To serial 16199 5763753 A.J. - After serial 16199
12-16(-41-49)-18(-31-39-41-47-49)	5764413	3744362 F.J. - To serial 16199 5763753 A.J. - After serial 16199
12(-91-93)-16-18(-93)	5763753	3777137
12(-71)	3744362	3744362 F.J. - To serial 16199 5763753 A.J. - After serial 16199
18(-67)	5764412	3744362 F.J. - To serial 16199 5763753 A.J. - After serial 16199

## 1958 COLOUR CODE CHART

FRONT SPRING			REAR SPRING		
3741495	-	Light Blue	3744362	-	Coral
3741496	-	Yellow		-	Purple
3741497	-	Orange	3777137	-	Coral
3746850	-	Dark Blue		-	Coral
3746852	-	Orange	5763753	-	Red
3746853	-	White		-	Brown
3746854	-	Light Green	5764412	-	Orange
3746855	-	Dark Green		-	Orange
3752096	-	Lime	5764413	-	Orange
3752908	-	Light Brown		-	Lime
3756643	-	Dark Green		-	Purple

F.J. / To 16639  
A.J. / After 16639  
F.J. % To 16834  
A.J. % After 16834



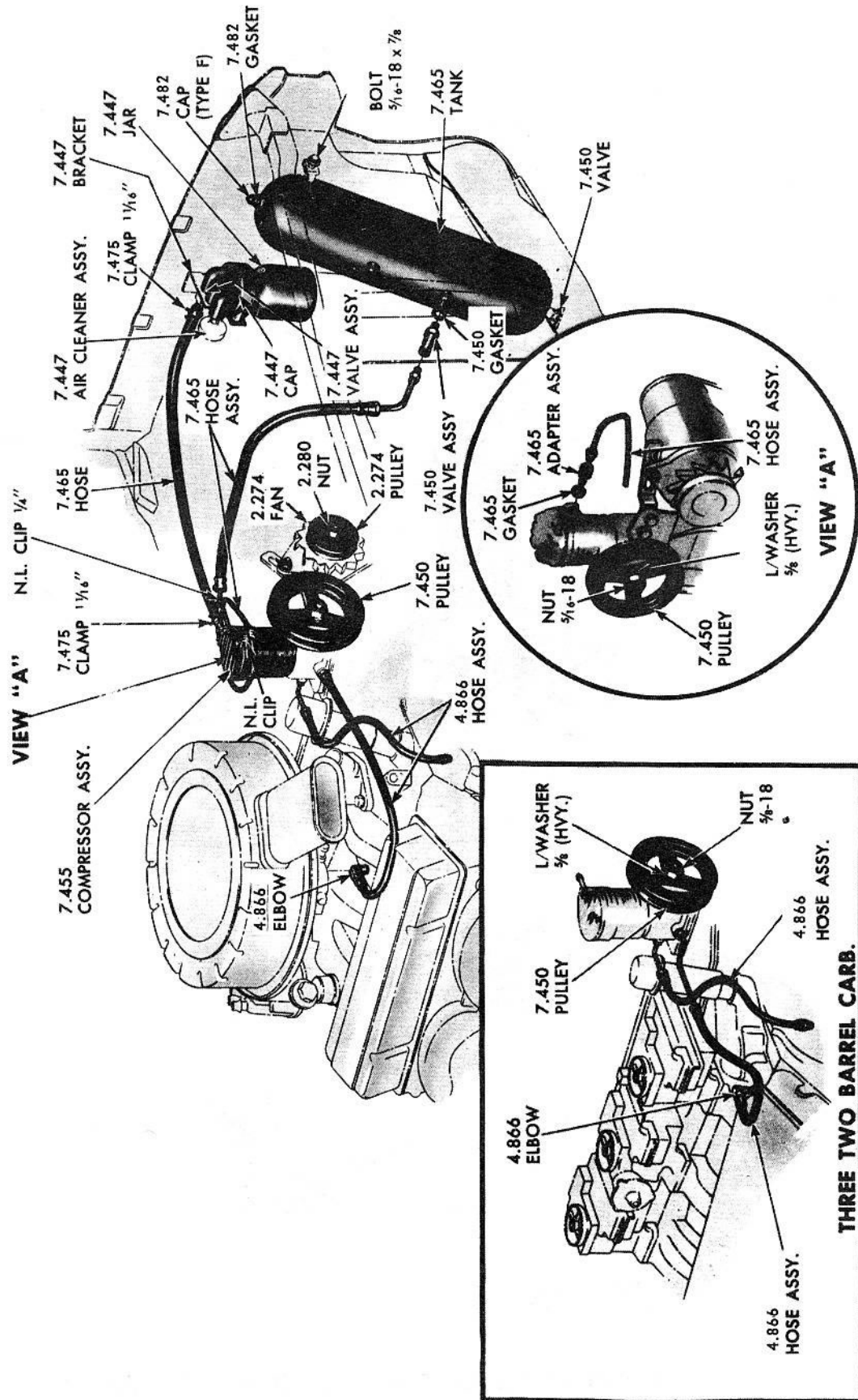

1959 AIR SUSPENSION COMPRESSOR HOSE DETAILS



# CHEVROLET PARTS CATALOGUE

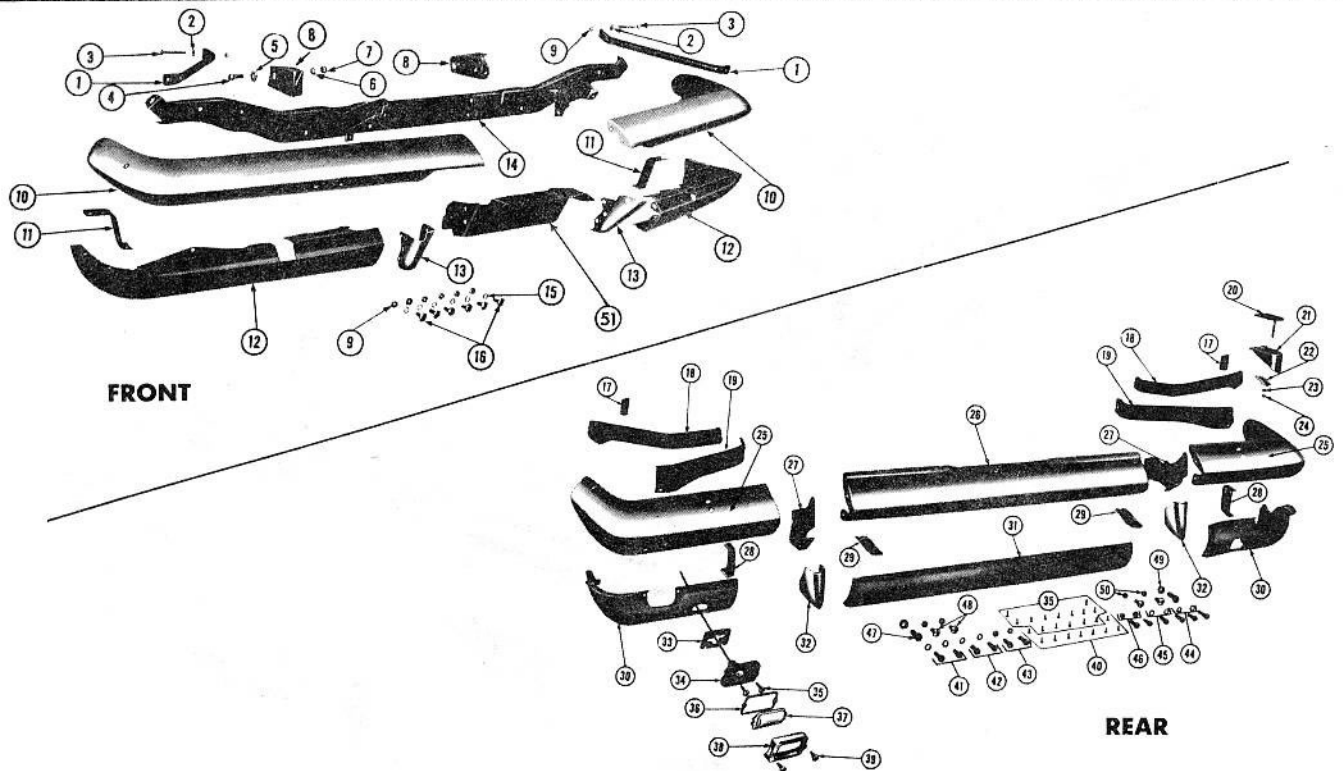

## 1959 BUMPERS

Key	Description	Part No.	Qty.	Group
1	Brace, Front Bumper Mounting Bar .....	3754805	2	7.836
2	Washer, ( $1\frac{15}{32} \times \frac{59}{64} \times \frac{1}{16}$ ) .....	120395	AR	8.929
3	Bolt, Mounting Bar Brace to Frame Attaching .....	122348	2	7.836
4	Bolt, ( $\frac{3}{16}$ - 12 x $1\frac{1}{4}$ ) .....		AR	8.900
5	Washer, Front Bumper Bracket Attaching .....	3784818	AR	7.836
6	Lockwasher ( $\frac{3}{16}$ ) .....	131139	AR	8.931
7	Nut, ( $\frac{3}{16}$ - 12) .....	124583	AR	8.915
8	Bracket, Front Bumper—Frame .....	3760164-63	1	7.869
9	Nut, ( $\frac{3}{16}$ - 14) .....	5785143	AR	8.915
10	Bar, Front Bumper Face .....	3750850-49	1	7.831
11	Bracket, Front Bumper Face Bar Valance Side .....	3755888	2	7.833
12	Valance, Front Bumper Face Bar .....	3770336-35	1	7.833
13	Guard Assembly, Front Bumper .....	3755350-49	1	7.828
14	Bar, Front Bumper Mounting .....	3754854	1	7.836
15	Lockwasher, ( $\frac{3}{16}$ ) .....	120383	AR	8.931
16	Bolt, Front Bumper Face Bar .....	383569	AR	7.874
17	Spacer, Rear Bumper Front Brace 1959/All/-11-19-21-37-39-67/ First Jobs—No Similar Part on After Jobs .....	3760532-31	1	7.865
	1959/All/-15-35-45-70/First Jobs—No Similar Part on After Jobs .....	3760534-33	1	7.865
18	Brace, Rear Bumper 1959/All/-11-19-37-39-67/ —Front .....	3767870-69	1	7.836
19	Brace, Rear Bumper—Rear .....	3754518-17	1	7.836
20	Pad, Rear Bumper Step .....	3756724	2	7.875
21	Support, Rear Bumper Step Pad .....	3756723	2	7.875
22	Plate, Rear Bumper Step Pad Support .....	3756727	2	7.875
23	Lockwasher, ( $\frac{3}{16}$ ) .....	120383	AR	8.931
24	Nut, ( $\frac{3}{16}$ - 16) .....	9414034	AR	8.915
25	Bar, Rear Bumper Face—Outer .....	3750846-45	1	7.831
26	Bar, Rear Bumper Face—Centre .....	3750844	1	7.831
27	Bracket, Rear Bumper 1959/All/-11-19-21-37-39-67/ 1959/All/-15-35-45-70-80/ .....	3754522-21	1	7.869
		3754526-25	1	7.869

Key	Description	Part No.	Qty.	Group
28	Bracket, Body Rear Valance —Outer Mounting .....	3758314	2	7.833
29	Bracket, Body Rear Valance—Centre .....	3760298	2	7.833
30	Valance, Body Rear—Outer 1959/All/-11-19-21-37-39-67/ .....	*3754848-47	1	7.833
	1959/All/-15-35-45-70-80/ .....	*3754850-49	1	7.833
31	Valance, Body Rear—Centre .....	3754846	1	7.833
32	Guard Assembly, Rear Bumper 1959/All/-11-19-21-37-39-67/ .....	3754527	2	7.828
	1959/All/-15-35-45-70-80/ .....	3756759	2	7.828
33	Gasket, Back Up Lamp 1959/-17-18/ .....	3758639	2	2.697
34	Housing, (Part of Back-up Lamp Assembly) .....			N.S.S.
35	Screw, (#10 - 12 x $\frac{1}{2}$ ) .....	161897	AR	8.977
36	Gasket, Back-up Lamp Lens .....	5950296	2	2.697
37	Lens, Back-up Lamp 1959/-17-18 .....	*5948757	2	2.697
38	Door, Back-up Lamp 1959/17-18 .....	5950298	2	2.697
39	Screw, Back-up Lamp Bezel to Lamp 1959/17-18 .....	5950366	4	2.697
40	Screw, (#10 - 12 x $\frac{1}{2}$ ) .....	161897	AR	8.977
	Use with Lockwasher, (#10) .....	138479	AR	8.932
41	Bolt, Bumper Bracket ( $\frac{3}{16}$ - 14 x $1\frac{1}{4}$ ) .....	180147	AR	8.900
42	Bolt, Guard Assembly ( $\frac{3}{16}$ - 16 x 1) .....	186678	AR	8.900
43	Bolt, Frame to Bumper ( $\frac{3}{16}$ - 14 x 1) .....	180145	AR	8.900
44	Lockwasher, ( $\frac{3}{16}$ ) .....	5785201	AR	8.931
45	Lockwasher, ( $\frac{3}{16}$ ) .....	5785200	AR	8.931
46	Nut, ( $\frac{3}{16}$ - 14) .....	5785143	AR	8.915
47	Bolt, Bumper Rear Brace ( $\frac{3}{16}$ - 12 x $1\frac{1}{4}$ ) .....	5785123	AR	8.900
48	Bolt, Rear Bumper Outer Face Bar .....	383569	AR	7.874
49	Nut, ( $\frac{3}{16}$ - 12) .....	124583	AR	8.915
50	Nut, ( $\frac{3}{16}$ - 14) .....	5785143	AR	8.915
51	Support, Front Bumper Face Bar .....	3754853	1	7.836

\*Note: When using on jobs with Back-up Lamps, it will be necessary to add holes using old part as template for locating holes.

NOTE: WHERE TWO NUMBERS APPEAR THE RIGHT ALWAYS PRECEDES THE LEFT.



# CHEVROLET PARTS CATALOGUE

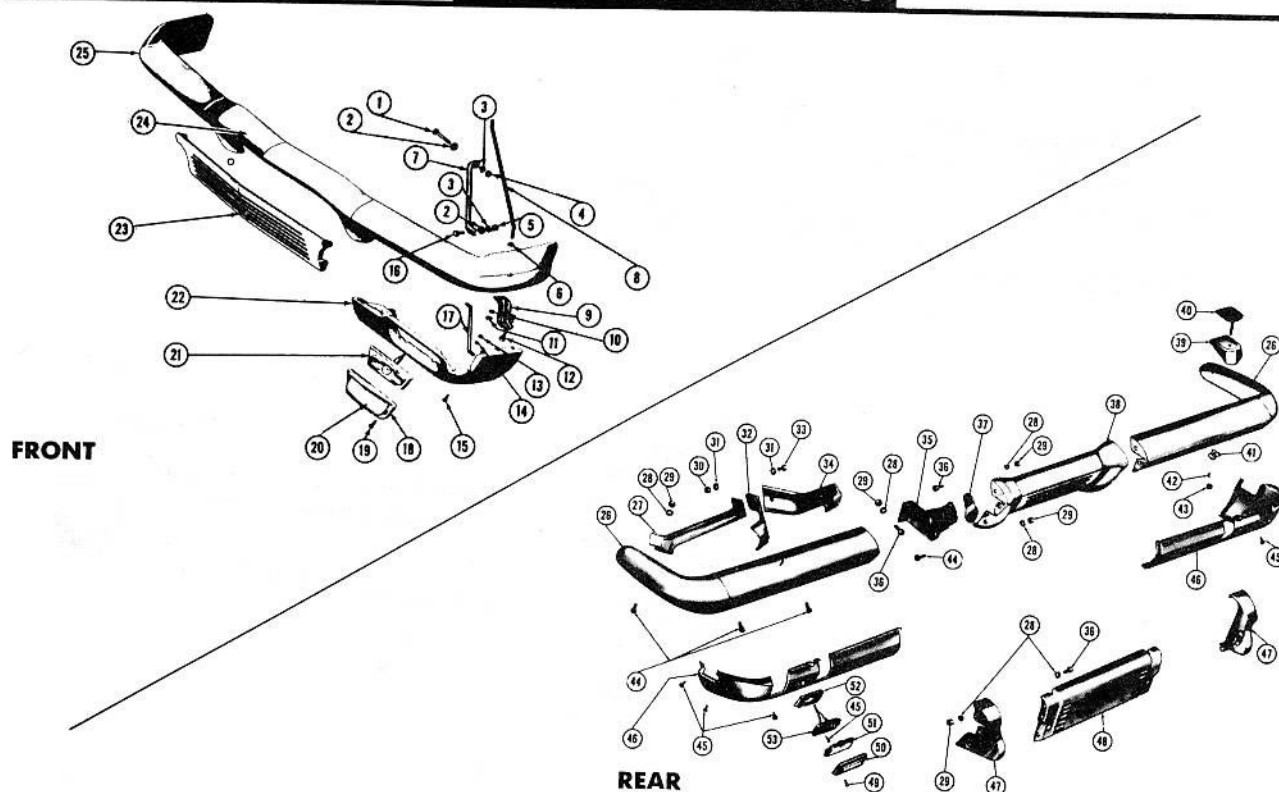

## 1960 BUMPERS

Key	Description	Part No.	Qty.	Group
1	Bolt, ( $\frac{1}{16}$ - 20 x $3\frac{1}{2}$ )	181680	AR	8.900
2	Washer, ( $\frac{15}{32}$ x $\frac{59}{64}$ x $\frac{1}{16}$ )	120395	AR	8.929
3	Lockwasher, ( $\frac{1}{16}$ )	120383	AR	8.931
4	Nut, ( $\frac{1}{16}$ - 20)	5785149	AR	8.915
5	Nut, ( $\frac{1}{16}$ - 14)	5785143	AR	8.915
6	Nut, ( $\frac{3}{8}$ - 16)	9414034	AR	8.915
7	Brace, Front Bumper Mounting Bar	3754805	2	7.836
8	Brace, Front Bumper Outer Face Bar Support	3772930-29	1	7.836
9	Support, Front Bumper Face Bar	3772450	2	7.836
10	Washer, ( $\frac{3}{8}$ x $\frac{7}{8}$ x $\frac{3}{32}$ )	446363	AR	8.929
11	Nut, ( $\frac{3}{8}$ - 16)	9414034	AR	8.915
12	Bolt, ( $\frac{3}{8}$ - 16 x $\frac{3}{4}$ )	9409131	AR	8.900
13	Nut, ( $\frac{3}{8}$ - 18)	120376	AR	8.915
14	Lockwasher, ( $\frac{3}{8}$ )	138538	AR	8.932
15	Bolt, ( $\frac{3}{8}$ - 18 x $\frac{3}{4}$ )	5785028	AR	8.900
16	Bolt, ( $\frac{1}{4}$ - 14 x 1)	454944	AR	8.900
17	Brace, Front Bumper Face Bar Valance	3768336-35	1	7.833
18	Bezel, Front Turn Signal and Parking Lamp	5951060	2	2.593
19	Screw, Parking and Direction Signal Lamp Lens	5951118	8	2.594
20	Lens, Parking and Direction Signal Lamp	5951117	2	2.589
21	Lamp, Parking and Signal	899548-47	1	2.585
22	Valance, Front Bumper Face Bar	3768332-31	1	7.833
23	Panel, Front Bumper Centre Face	3768337	1	7.831
24	Bar, Front Bumper Face—Centre	3767984	1	7.831
25	Bar, Front Bumper Face—Outer	3767986-85	1	7.831
26	Bar, Rear Bumper Face—Outer	*3760986-85	1	7.831
27	Brace, Rear Bumper—Front			
	1960/All/-11-19-21-37-39-67/	3767434-33	1	7.836
	1960/All/-15-35-45-70-80/	3767436-35	1	7.836
28	Lockwasher, ( $\frac{1}{16}$ )	120383	AR	8.931
29	Nut, ( $\frac{1}{16}$ - 14)	5785143	AR	8.915
30	Nut, ( $\frac{1}{16}$ - 18)	3742251	AR	8.915
31	Washer, Rear Bumper Brace	3784818	AR	7.836

@Note B.: When using on jobs with back-up lamps, it will be necessary to add holes using old part as template for locating holes.

Key	Description	Part No.	Qty.	Group
32	Brace, Rear Bumper—Intermediate			
	1960/All/-11-19-21-37-39-67/	3767438-37	1	7.836
	1960/All/-15-35-45-70-80/	3767414-13	1	7.836
33	Bolt, ( $\frac{1}{16}$ - 18 x $1\frac{1}{2}$ )	455090	AR	8.900
34	Brace, Rear Bumper—Rear			
	1960/All/-11-19-21-37-39-67/	3767436-35	1	7.836
	1960/All/-15-35-45-70-80/	3767412-11	1	7.836
35	Bracket, Rear Bumper			
	1960/All/-11-19-21-37-39-67/	3767440-39	1	7.869
	1960/All/-15-35-45-70-80/	3767416-15	1	7.869
36	Bolt, ( $\frac{1}{16}$ - 14 x $1\frac{1}{4}$ )	180147	AR	8.900
37	Reinforcement, Rear Bumper	3770654	2	7.836
38	Bar, Rear Bumper Face—Centre			
	1960/All/-11-19-21-37-39-67/	3760987	1	7.831
39	Support, Rear Bumper Step Pad	3769500	2	7.875
40	Pad, Rear Bumper Step	3756724	2	7.875
41	Plate, Rear Bumper Step Pad Support	3756727	2	7.875
42	Lockwasher, ( $\frac{3}{8}$ )	5785200	AR	8.931
43	Nut, ( $\frac{3}{8}$ - 16)	9414034	AR	8.915
44	Bolt, Rear Bumper Face Bar	383569	AR	7.874
45	Screw, (#10 - 12 x $\frac{1}{2}$ )	161897	AR	8.977
46	Valance, Body Rear			
	1960/All/-11-19-21-37-39-67/	@3760976-75	1	7.833
	1960/All/-15-35-45-70-80/	3765076-75	1	7.833
47	Guard Assembly, Rear Bumper			
	1960/-15-35-45-70-80/	3767420-19	1	7.828
48	Bar, Rear Bumper Face—Centre			
	1960/All/-15-35-45-70-80/	3765010	1	7.831
49	Screw, Back-up Lamp Bezel to Lamp	5950366	4	2.697
50	Door, Back-up Lamp	5950298	2	2.697
51	Lens, Back-up Lamp			
	1960/11-12-15-16 All -17-18/-35/	5950297	2	2.697
	1960/17-18/-19-37-39-67/	5951083	2	2.697
52	Gasket, Back-up Lamp			
	1960/17-18/-19-37-39-67/	5951222	2	2.697
53	Housing, (Part of Back-up Lamp Assy.)			N.S.S.

\*Note A.: When using on Model /-45/, it will be necessary to drill holes for attaching assist step. Use old part as guide.

NOTE: WHERE TWO NUMBERS APPEAR THE RIGHT ALWAYS PRECEDES THE LEFT.

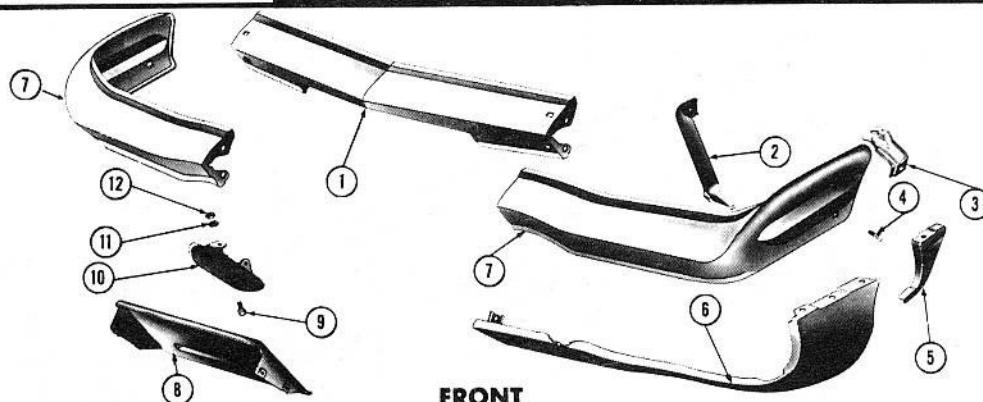
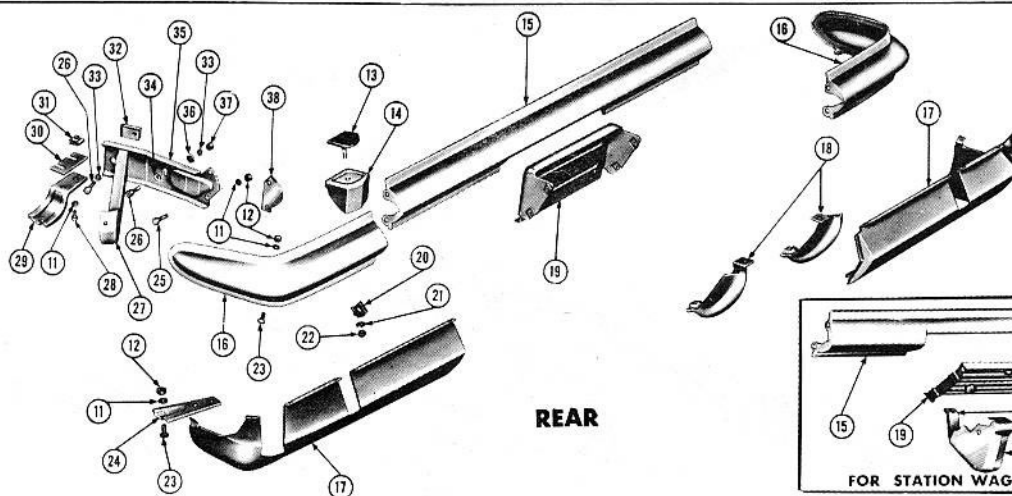
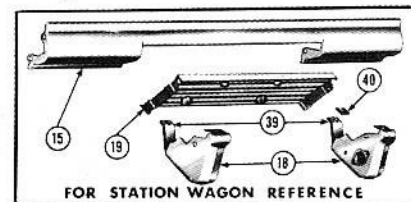
**GM****CHEVROLET**  
**PARTS CATALOGUE****FRONT****REAR****FOR STATION WAGON REFERENCE****1961 BUMPERS**

Key	Description	Part No.	Qty.	Group
1	Bar, Front Bumper Face—Centre	3772949	1	7.831
2	Brace, Front Bumper Mounting Bar	3779706-05	1	7.836
3	Support, Front Bumper Face Bar	3780129	2	7.836
4	Bolt, Front Bumper Face Bar	383569	AR	7.874
5	Reinforcement, (Part of Valance Assy.)			N.S.S.
6	Valance, Front Bumper Face Bar	3788742-41	1	7.833
7	Bar, Front Bumper Face —Outer	3772944-43	1	7.831
8	Panel, Front Bumper Centre Face	3780209	1	7.831
9	Bolt, $\frac{3}{16}$ - 14 x 1	454944	AR	8.900
10	Guard Assembly, Front Bumper	3779712-11	1	7.828
11	Lockwasher	120383	AR	8.931
12	Nut, $\frac{3}{16}$ - 14	5785143	AR	8.915
13	Pad, Rear Bumper Step			
	1961/All/-45/	3782764	2	7.875
14	Support, Rear Bumper Step Pad			
	1961/All/-45/	3782760	2	7.875
15	Bar, Rear Bumper Face—Centre			
	1961/All Exc. /-35-45/	3772947	1	7.831
	1961/All/-35-45/	3772948	1	7.831
16	Bar, Rear Bumper Face—Outer	*3772946-45	1	7.831
17	Valance, Body Rear			
	1961/All/-11-21-37-39-67-69/	3779544-43	1	7.833
	1961/All/-35-45/	3784188-87	1	7.833
18	Guard Assembly, Rear Bumper			
	1961/All Exc. /-35-45/	3779538-37	1	7.828
	1961/All/-35-45/	3779540-39	1	7.828
19	Panel, Rear Bumper Centre Face Bar			
	1961/All Exc. /-35-45/	3779541	1	7.831
	1961/All/-35-45/	3779542	1	7.831
20	Plate, Rear Bumper Step Pad Support			
	1961/All/-45/	3782762	2	7.875
21	Lockwasher, $\frac{3}{16}$	5785200	AR	8.931

\*Note: When using on Model /-45/, it will be necessary to drill holes for attaching assist step. Use old part as guide.

Key	Description	Part No.	Qty.	Group
22	Nut, $\frac{3}{8}$ - 16	9414034	AR	8.915
23	Bolt, Rear Bumper Face Bar	383569	AR	7.874
24	Support, Rear Bumper			
	1961/All/-11-37-39-67-69/	3779534-33	1	7.836
25	Bolt, $\frac{3}{16}$ - 14 x 1 $\frac{1}{4}$	180147	AR	8.900
26	Bolt, $\frac{3}{16}$ - 18 x 1 $\frac{1}{2}$	455090	AR	8.900
27	Brace, Rear Bumper			
	1961/All/-11-37-39-67-69/	3779530-29	1	7.836
28	Bolt, $\frac{3}{16}$ - 14 x 1 $\frac{1}{4}$	180147	AR	8.900
29	Support, Rear Bumper			
	1961/All/-35-45/	3784910-09	1	7.836
30	Shim, Rear Bumper Support	3780914	AR	7.865
31	Nut, Rear Bumper Support $\frac{3}{16}$ - 14	3779976	4	7.875
32	Nut, Rear Bumper Support $\frac{3}{16}$ - 18	3780554	2	7.875
33	Lockwasher, $\frac{3}{16}$	131139	AR	8.931
34	Washer, Rear Bumper Brace	3784818	AR	7.836
35	Bracket, Rear Bumper			
	1961/All/-11-37-39-67-69/			
	—With 1 Piece Bumper Bar	5770792-91	1	7.869
	1961/All/-11-37-39-67-69/			
	—With 3 Piece Bumper Bar	3779526-25	1	7.869
	1961/All/-35-45/			
	With 1 Piece Bumper Bar	3777942-41	1	7.869
	1961/All/-35-45/			
	—With 3 Piece Bumper Bar	3779528-27	1	7.869
36	Washer, $\frac{3}{16}$ x $1\frac{1}{8}$ x $\frac{3}{4}$	120390	AR	8.929
37	Nut, $\frac{3}{16}$ - 18	3742251	AR	8.915
38	Reinforcement, Rear Bumper			
	—Use with 3 Piece Bumper	3779524	2	7.836
39	Bracket, Bumper Guard			
40	Shim, Rear Bumper Bracket			
	1961/All/-35-45/	3780604	AR	7.865

**NOTE: WHERE TWO NUMBERS APPEAR THE RIGHT ALWAYS PRECEDES THE LEFT.**



1961 FRONT SPRING CHART - GROUP 7.412

<u>STANDARD SPRING</u>					<u>HEAVY DUTY SPRING</u>		
<u>Engine</u>	<u>Models</u>	<u>Synchromesh</u>	<u>Powerglide</u>	<u>Turboglide</u>	<u>Synchromesh</u>	<u>Powerglide</u>	<u>Turboglide</u>
"235" 6 Cyl.	11 (11-69)	3746852	3746853	-	3746853	3752906	-
	11 (35)	3827035	3827036	-	3752906	3752908	-
	11 (45)	3746852	3746853	-	3746853	3752906	-
	13 (All)	3746852	3746853	-	3746853	3752906	-
	15 (11-37-39-69)	3746852	3746853	-	3746853	3752906	-
	15 (35)	3827035	3827036	-	3752906	3752908	-
	15 (45)	3746852	3746853	-	3752906	3752908	-
	17 (11-37-39-69)	3827035	3827036	-	3746853	3752906	-
	17 (35)	3827035	3827036	-	3752906	3752908	-
	17 (45)	3746852	3746853	-	3752906	3752908	-
	17 (67)	3827036	3764582	-	3752906	3752908	-
"283" V-8	12 (11-69)	3827035	3827036	3827035	3746853	3752906	3746853
	12 (35)	3827035	3827036	3827035	3752906	3752908	3752906
	12 (45)	3746852	3746853	3746852	3752906	3752908	3752906
	14 (All)	3827035	3827036	3827035	3746853	3752906	3746853
	16 (11-37-39-69)	3827035	3827036	3827035	3746853	3752906	3746853
	16 (35)	3827035	3827036	3827035	3752906	3752908	3752906
	16 (45)	3746852	3746853	3746852	3752906	3752908	3752906
	18 (11-37-39-69)	3827035	3827036	3827035	3746853	3752906	3746853
	18 (35-45)	3827035	3827036	3827035	3752906	3752908	3752906
	18 (67)	3827036	3764582	3827036	3752906	3752908	3752906
"348"	12 (11-69)	3827036	-	3827036	3752906	-	3752906
	12 (35)	3827036	-	3827036	3752908	-	3752908
	12 (45)	3746853	-	3746853	3752908	-	3752908
	14 (All)	3827036	-	3827036	3752906	-	3752906
	16 (11-37-39-69)	3827036	-	3827036	3752906	-	3752906
	16 (35)	3827036	-	3827036	3752908	-	3752908
	16 (45)	3746853	-	3746853	3752908	-	3752908
	18 (11)	3827036	-	3827036	3752906	-	3752906
	18 (35)	3827036	-	3827036	3752908	-	3752908
	18 (37-39-69)	3827036	-	3827036	3752906	-	3752906
	18 (45)	3746853	-	3746853	3752906	-	3752906
	18 (67)	3764582	-	3764582	3752908	-	3752908

1961 REAR SPRING CHART - GROUP 7.503

<u>STANDARD SPRING</u>		<u>HEAVY DUTY SPRING</u>
11 (-21-11-69) - 13 (-11-69) - 15 (-11-39-69) - 17-18 (-67)	3777133	3777134
11-12-15-16-17-18 (-35)	3765137	3777137
11 (-45)	-	3777137
12 (-11-21-69) - 14 (-11-69) - 16 (-11-39-69) - 17-18 (-11-39-69)	3777136	3777134
12 (-45)	-	3777137
15 (-37)	3754513	3777134
15 (-45)	3777137	3777137
16-17-18 (-37)	3752910	3777134
16 (-45)	3777137	3777137
17-18 (-45)	-	3777137

1961 COLOUR CODE CHART

<u>FRONT SPRING</u>		<u>REAR SPRING</u>	
3741497	- Orange	3752910	- Dark Blue - Yellow
3746851	- Yellow	3754513	- Dark Blue - Orange
3746852	- Orange	3765137	- Purple - Lime
3746853	- White	3777133	- Yellow - Orange
3752906	- Lime	3777134	- Light Blue - Lime
3752908	- Light Brown	3777136	- Yellow - Yellow
3827036	- White	3777137	- Coral - Coral
3764582	- Purple		





# CHEVROLET PARTS CATALOGUE

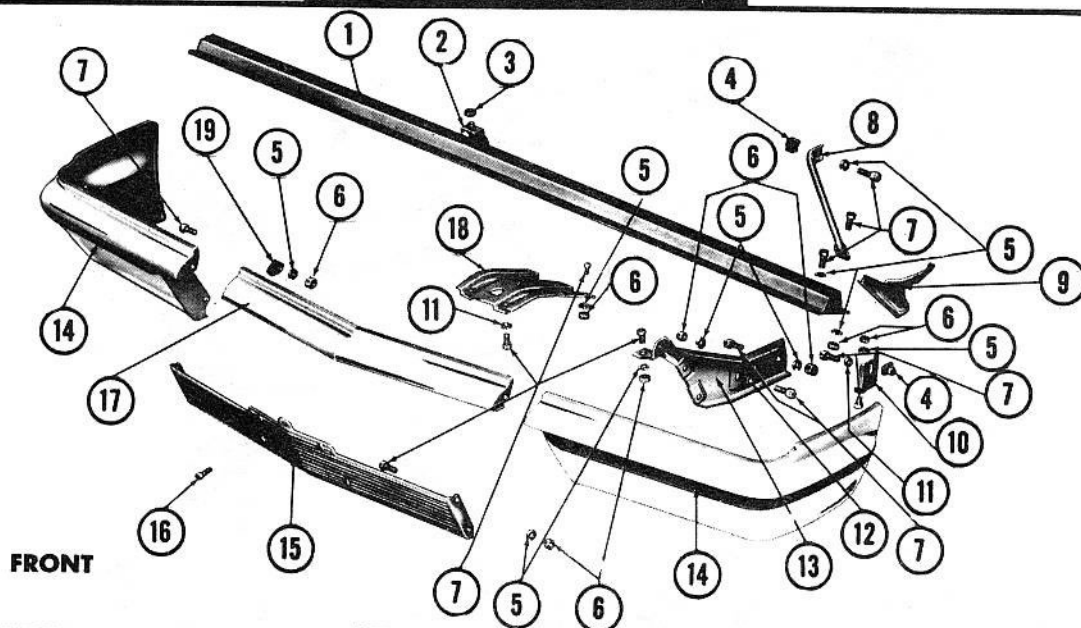

FRONT

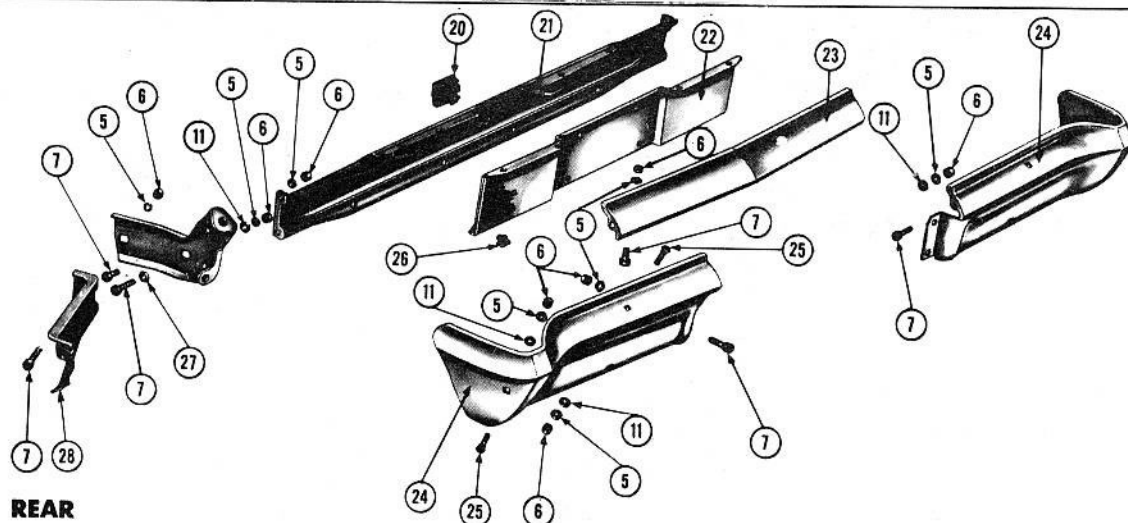

REAR

## 1962 BUMPERS

Key	Description	Part No.	Qty.	Group
1	Bar, Front Bumper Mounting	3789495	1	7.836
2	Brace, Radiator Grille to Front Bumper Filler Panel	3789707	1	1.287
3	Nut			S.S.
	—Use with Washer ( $\frac{1}{32} \times \frac{5}{16} \times \frac{1}{16}$ )	120392	AR	8.929
4	Nut, Front Bumper Mounting Bar			
	Brace—To Frame	3779976	2	7.874
5	Lockwasher, ( $\frac{1}{16}$ )	131139	AR	8.931
6	Nut, ( $\frac{3}{16}$ - 18)	3742251	AR	8.915
7	Bolt, ( $\frac{1}{16}$ - 14 x 1)	454944	AR	8.900
8	Brace, Front Bumper Mounting Bar	3789484-83	1	7.836
9	Bracket, Front Bumper Outer Face Bar	3789488-87	1	7.836
10	Support, Front Bumper Face Bar—Outer	3789485	2	7.836
11	Washer, ( $\frac{15}{32} \times \frac{59}{64} \times \frac{1}{16}$ )	120395	AR	8.929
12	Washer, Front Bumper Bracket Attaching	3784818	AR	7.836
13	Bracket, Front Bumper			
	1962/All —With 1 Piece Bumper Design	3796128-27	1	7.869
	1962/All —With 3 Piece Bumper Design	3789494-93	1	7.869

Key	Description	Part No.	Qty.	Group
14	Bar, Front Bumper Face			
	—With 3 Piece Design	3781896-95	1	7.831
15	Panel, Front Bumper Centre Face	3789614	1	7.831
16	Screw			S.S.
17	Bar, Front Bumper Face—Centre			
	—With 3 Piece Design	3781894	1	7.831
18	Bracket, Front Bumper Centre Face Bar	3789491	1	7.833
19	Reinforcement, Front Face Bar	3789638	2	7.836
20	Spacer, Rear Bumper Reinforcement			
	1962/All Exc. /-35-45/	3799660	1	7.865
	1962/All /-35-45/	3799661	1	7.865
21	Reinforcement, Rear Bumper Face Bar	3788769	1	7.836
22	Panel, Rear Bumper Centre Face Bar	3824199	1	7.831
23	Bar, Rear Bumper Face—Centre			
	—With 3 Piece Design	3781899	1	7.831
24	Bar, Rear Bumper Face—Outer			
	—With 3 Piece Design	3781898-97	1	7.831
25	Bolt, Rear Bumper Face Bar	383569	AR	7.874
26	Clip, Bumper Centre Face Bar Panel	3795344	AR	7.833
27	Washer, Rear Bumper Brace	3784818	AR	7.836
28	Brace, Rear Bumper			
	1962/All/-11-37-39-47-67-69/	3788762-61	1	7.836
	1962/All/-35-45/	3788764-63	1	7.836

NOTE: WHERE TWO NUMBERS APPEAR THE RIGHT ALWAYS PRECEDES THE LEFT.

1962 FRONT SPRING CHART - GROUP 7.412

<u>Engine</u>	<u>Year</u>	<u>Models</u>	<u>STANDARD SPRINGS</u>		<u>HEAVY DUTY SPRINGS</u>	
			<u>Synchromesh</u>	<u>Powerglide</u>	<u>Synchromesh</u>	<u>Powerglide</u>
"235" 6 cyl.	1	11(11-69)-15(11-37-69)	3746852	3746853	3746853	3752906
	9	11-15-17(35)	3827035	3827036	3752906	3752908
	6	15(45)	3746852	3746853	3752906	3752908
	2	17(39-47-69)	3827035	3827036	3746853	3752906
		17(67)	3827036	3764582	3752906	3752908

<u>Engine</u>	<u>Year</u>	<u>Models</u>	<u>STANDARD SPRINGS</u>		<u>HEAVY DUTY SPRINGS</u>	
			<u>Synchromesh</u>	<u>Powerglide</u>	<u>Synchromesh</u>	<u>Powerglide</u>
"283"						
&	1	12-61(11-37-69)-18(39-47-69)	3827035	3827036	3746853	3752906
	9	12-16-18(35) First Jobs	3827035	3827036A	3752906	3752908
"327"	6	12-16-18(35) After Jobs	3746852	3827035	3752906	3752908
	2	16-18(45)	3827036	3746853	3752906	3752908
8		18(67)		3764582		
Cyl.		A-Before Engine Serial 25732 B-On & After Engine Serial 25732				

1962 REAR SPRING CHART - GROUP 7.503

<u>Engine</u>	<u>Year</u>	<u>Models</u>	<u>STANDARD SPRINGS</u>		<u>HEAVY DUTY SPRINGS</u>	
A	1	11-15(11-69)17-18(67)	3777133		3777134	
L	9	11-12-15-16-17-18(35)	3765137		3777137	
L	6	12-16(11-69)17-18(39-69)	3777136		3777134	
		15(37)	3754513		3777134	
	2	15-16(45)	3777137		3777137	
		16(37)17-18(47)	3752910		3777134	

1962 COLOUR CODE CHART

FRONT SPRING

3741497 - orange - light blue  
 3746852 - orange - white  
 3746853 - white - white  
 3752906 - lime - white  
 3752908 - Light brown - white  
 3827036 - White - Light blue  
 3764582 - Purple - Lime

REAR SPRING

3752910 - Dark Blue - Yellow  
 3754513 - Dark Blue - Orange  
 3765137 - Light Green - Lime  
 3777133 - Yellow - Orange  
 3777134 - Light Blue - Lime  
 3777137 - Coral - Coral  
 3777136 - Yellow - Yellow



**1963 SPRING CHART**

MODELS	FRONT		REAR	
	STANDARD	HEAVY DUTY	STANDARD	HEAVY DUTY
11(-11-69)	3827038	3827039	3827042	3777134
11(-35)	3827032	3827038	3765137	3777137
12(-11)	3827034	3827039	3827040	3777134
12(-35)	3827033	3827039	3765137	3777137
12(-69)	3827035	3827104	3827041	3777134
15(-11-69)	3827038	3827039	3827042	3777134
15(-35)	3827032	3827038	3765137	3777137
15(-45)	3827037	3827039	3777137	3777137
16(-11)	3827034	3827039	3827040	3777134
16(-35)	3827033	3827039	3765137	3777137
16(-45)	3827038	3827104	3777137	3777137
16(-69)	3827035	3827104	3827041	3777134
17(-35)	3827032	3827038	3765137	3777137
17(-39-69)	3827034	3827039	3827041	3777134
17(-45)	3827037	3827037	3777137	3777137
17(-47-67)A	3827037 A	3827037 A	3825473 A	3777134
17(-47-67)B	3827034 B	3827039 B	3827040 B	3777134
18(-35)	3827033	3827039	3765137	3777137
18(-39-69)	3827035	3827104	3827041	3777134
18(-45)	3827038	3827104	3777137	3777137
18(-47-67)A	3827038 A	3827038 A	3825473 A	3777134
18(-47-67)B	3827035 B	3827104 B	3827040 B	3777134

A — WITH SUPER SPORT EQUIPMENT

B — EXC SUPER SPORT EQUIPMENT



# CHEVROLET PARTS CATALOGUE

## 1964 FRONT SPRINGS

MODEL	SERIES	WITH STANDARD SUSPENSION (EXC TAXI OR POLICE EQUIP.)					WITH STANDARD SUSPENSION (WITH TAXI OR POLICE EQUIP.)			
		230	283	327	(340 HP) 409	(400 or 425 HP) 409	City Service		Hi-Way	
		230	283	327	(340 HP) 409	(400 or 425 HP) 409	230	283	230	283 & 327
-11	All	3827038	3827034	3827034	3827035	3827104	3827038	3827034	3827039	3827039
-35	All	3827033	@3827033	@3827033	3827036	3752906	3827033	@3827033	3827039	3752906
		---	#3827035	#3827035	---	---	---	#3827035	---	---
-39	All	3827034	3827035	3827035	3827036	3827104	---	---	---	---
	15-17	3827038	---	---	---	---	---	---	---	---
-45	16	---	3827039	3827104	3752906	3752906	---	---	---	---
	18	---	3827104	3827104	3827104	3827104	---	---	---	---
-47-67	13-14	3827037	3827038	3827038	3827104	3827104	---	---	---	---
	17-18	3827034	3827035	3827035	3827036	3752906	---	---	---	---
-69	11-15	3827038	---	---	---	---	3827038	---	---	---
	17	3827034	---	---	---	---	3827034	---	---	---
	12-16-18	---	3827035	3827035	3827036	3827104	---	3827035	3827039	3827104

@Used First Jobs Prior to Serial 004036.

#Used After Jobs On & After Serial 004036.

MODEL	SERIES	WITH H.D. FRONT & REAR SUSPENSION (OPTION F40)					WITH H.D. FRONT SPRINGS (OPTION F60)			
		230	283	327	(340 HP) 409	(400 or 425 HP) 409	230	283	327	409
		230	283	327	(340 HP) 409	(400 or 425 HP) 409	230	283	327	409
-11	All	3827039	3827039	3827039	3827035	3827039	---	---	---	---
	11-15-17	3827039	---	---	---	---	---	---	---	---
-35	12	---	3827039	3827039	3752908	3752906	---	---	---	3844117
	16-18	---	3752906	3752906	3752908	3752906	---	---	---	3844117
-39	All	3827039	3827104	3827104	3752906	3827104	---	---	---	---
-45	All	3827039	3752906	3752908	3827104	3827104	3827104	3752906	3827104	3844117
-47-67	13-14	3827037	3827038	3827038	3827104	3827104	---	---	---	---
	17-18	3827039	3827104	3827104	3752906	3827104	---	---	---	---
-69	All	3827039	3827039	3827039	3752906	3827104	---	---	---	---

## 1964 REAR SPRINGS

MODEL	SERIES	WITH STANDARD SUSPENSION (EXC TAXI OR POLICE EQUIP.)		WITH STANDARD SUSPENSION (WITH TAXI OR POLICE EQUIP.)		With Front & Rear H.D. Suspension
		230, 283, 327 & (340 HP) 409	(400 or 425 HP) 409	City Service	Hi-Way	
		230, 283, 327 & (340 HP) 409	(400 or 425 HP) 409	All	All	
-11-39-69	All	%3777133	3813818	%3777133	3777134	3777134
		* 5736104	---	* 5736104	---	---
		\$ 3777136	---	\$ 3777136	---	---
-35	All	3844118	3844119	3844118	3844119	3844119
-45	All	3844119	3844119	---	---	3844119
-47-67	13-14	3813818	3813818	---	---	3813818
	17-18	%3777133	3813818	---	---	3777134
		* 5736104	---	---	---	---
		\$ 3777136	---	---	---	---

%Used First Jobs Prior to Serial 002967.

\* Used Second Jobs On & After Serial 002967 up to Serial 014907.

\$ Used Third Jobs On & After Serial 014907.

## 1965 FRONT SPRINGS

MODEL	SERIES	WITH STANDARD SUSPENSION EXC POLICE CAR EQUIP (HI-WAY OPERATIONS)					WITH POLICE CAR EQUIP (HI-WAY OPERATIONS)—OPTION Z04		
		230	283	327	(340 HP) 409	(400 HP) 409	230	283	327
-11-69	150	3862977	3864717	3864717	3862970	3864721	3862978	3862978	3862978
	160	3864715	3864717	3864717	3862970	3864721	3862978	3862978	3862978
-35	ALL	3864715	3864715	A3864717 B3864715	3864721	3864721	3862977	3862978	3862978
-37	163-164	A3864717 B3864715	C3864719 D3864717	C3864719 D3864717	3862970	3864721	—	—	—
	165-166	3864715	A3864717 B3864715	A3864717 B3864715	3864721	3864721	—	—	—
-39	ALL	3864715	E3864719 F3864716	G3864717 H3864716	3862970	3864721	—	—	—
-45	150	3862977	3862977	J3864721 K3862978	3864721	3864721	—	—	—
	160	3864715	3862977	3862978	3864721	3864721	—	—	—
-67	163-164	3864715	3864717	3864719	3862970	3864721	—	—	—
	165-166	3864715	3864717	3864717	3864721	3864721	—	—	—

MODEL	SERIES	WITH H.D. FRONT & REAR SUSPENSION OPTION F40				WITH H.D. FRONT SPRINGS OPTION F60			
		230	283	327	(340 HP) 409	283	327	(340 HP) 409	(400 HP) 409
-11-69	ALL	J3864721 K3862978	J3864721 K3862978	J3864721 K3862978	3864722	—	—	—	—
-35	ALL	3862977	J3864721 K3862978	J3864721 K3862978	3864722	—	—	—	3864721
-37	163-164	L3862978 M3864721	3864721	3864721	3864722	—	—	—	—
	165-166	3864715	A3864717 B3864715	A3864717 B3864715	3864721	—	—	—	—
-39	ALL	J3864721 K3862978	3864721	3864721	3864722	—	—	—	—
-45	156	—	—	—	—	J3864721 K3862978	3864721	3864722	3864721
	164	—	—	—	—	3862978	3864721	3864722	3864721
-67	163-164	L3862978 M3864721	3864721	3864721	3864722	—	—	—	—
	165-166	3864715	3864717	3864717	3864721	—	—	—	—

### NOTES

A—First Jobs Prior to Serial 018234	G—First Jobs Prior to Serial 018230
B—After Jobs On and After Serial 018234	H—After Jobs On and After Serial 018230
C—First Jobs Prior to Serial 018226	J—First Jobs Prior to Serial 018224
D—After Jobs On and After Serial 018226	K—After Jobs On and After Serial 018224
E—First Jobs Prior to Serial 018241	L—First Jobs Prior to Serial 002509
F—After Jobs On and After Serial 018241	M—After Jobs On and After Serial 002509





# CHEVROLET PARTS CATALOGUE

## 1965 REAR SPRINGS

MODEL	SERIES	WITH STANDARD SUSPENSION EXC POLICE CAR EQUIP (HI-WAY OPERATIONS)					WITH POLICE CAR EQUIP (HI-WAY OPERATIONS)—OPTION Z04		
		230	283	327	(340 HP) 409	(400 HP) 409	230	283	327
-11	ALL	3864725	3862990	3862990	3862990	A 3869408 B3876674	3864729	3864729	3864729
-35	ALL	C3864731 D3864732	C3864731 D3864732	3864732	C3864731 D3864732	3864734	3864734	3864734	3864734
-37	163-164	E3862983 F3862990	G3862990 H3869407	3862990	3862990	A3869408 B3876674	—	—	—
	165-166	E3862983 F3862990	J3862983 K3869407	G3862990 H3869407	A 3869408 B3876674	A 3869408 B3876674	—	—	—
-39	ALL	G3862990 H3869407	G3862990 H3869407	G3862990 H3869407	G3862990 H3869407	A 3869408 B3876674	—	—	—
-45	ALL	L3864734 M3869410	L3864734 M3869410	L3864734 M3869410	L3864734 M3869410	L3864734 M3869410	—	—	—
-67	163-164	E3862983 F3862990	3862990	3862990	3862990	A 3869408 B3876674	—	—	—
	165-166	E3862983 F3862990	J3862983 K3869407	G3862990 H3869407	A 3869408 B3876674	A 3869408 B3876674	—	—	—
-69	150	3864725	G3862990 H3869407	G3862990 H3869407	3862990	A 3869408 B3876674	3864729	3864730	3864729
	160	3862990	G3862990 H3869407	G3862990 H3869407	3862990	A 3869408 B3876674	3864729	3864730	3864729

MODEL	SERIES	WITH H.D. FRONT & REAR SUSPENSION OPTION F40			
		230	283	327	(340 HP) 409
-11	ALL	3864729	3864729	3864729	3864729
-35	ALL	3864734	3864734	3864734	3864734
-37	163-164	3864729	3864729	3864729	3864729
	165-166	E3862983 F3862990	J3862983 K3869407	G3862990 H3869407	A3864727 B3876674
-39	ALL	3864730	3864730	3864729	3869730
-45	ALL	L3864734 M3869410	L3864734 M3869410	L3864734 M3869410	L3864734 M3869410
	163-164	3864729	3864729	3864729	3864729
-67	165-166	E3862983 F3862990	J3862983 K3869407	G3862990 H3869407	A3864727 B3876674
	ALL	3864729	3864730	3864729	3864730

### NOTES

A—First Jobs See Tag Wired to Spring	G—First Jobs Prior to Serial 017286
B—After Jobs See Tag Wired to Spring	H—After Jobs On and After Serial 017286
C—First Jobs Prior to Serial 017319	J—First Jobs Prior to Serial 017196
D—After Jobs On and After Serial 017319	K—After Jobs On and After Serial 017196
E—First Jobs See Tag Wired to Spring	L—First Jobs Prior to Serial 017328
F—After Jobs See Tag Wired to Spring	M—After Jobs On and After Serial 017328



# CHEVROLET PARTS CATALOGUE

## 1966 FRONT SPRINGS-CONT'D

MODEL	EQUIPMENT	SERIES	ENGINE					
			250	283	327	396	(390 H.P.) 427	(425 H.P.) 427
-47	Standard (Note A)	All	—	3864715	3864715	*3862967 @3862969	*3864719 @3862967	3864720
	F40 Exc. C60 (Note C)	All	—	3864720	3864720	*3869405 @3864723	*3869405 @3864723	—
	F40 with C60 (Note D)	All	—	3869404	3869404	3869406	3869406	—
	F41 Exc. C60 (Note E)	All	—	—	—	3886486	*3886488 @3886486	3886488
	F41 with C60 (Note F)	All	—	—	—	3886486	3886486	—
	C60 Exc. F40, F41 (Note G)	All	—	3864718	3864719	3869400	*3862970 @3869400	—
-67	Standard (Note A)	All	3890610	3864715	3864716	*3862969 @3862970	*3862967 @3862969	3864720
	F40 Exc. C60 (Note C)	All	3862977	3864720	3864720	*3869405 @3864723	*3869405 @3864723	—
	F40 with C60 (Note D)	All	—	3869404	3869404	3869406	3869406	—
	F41 Exc. C60 (Note E)	All	—	—	—	3886486	*3886488 @3886486	3886488
	F41 with C60 (Note F)	All	—	—	—	3886486	3886486	—
	C60 Exc. F40, F41 (Note G)	All	—	3864718	3864719	3869400	*3862970 @3869400	—
-69	Standard (Note A)	153-154	3890612	3864714	3864715	*3864718 @3864719	*3864718 @3864719	3862978
		155-156	3890612	3864714	3864715	3864718	*3864718 @3864719	3862978
		163-164	3890610	3864715	3864715	*3864719 @3862967	*3864718 @3864719	3862978
	B02, B03, Z04 (Note B)	153-154	3862977	3862978	3864720	3862978	—	—
		155-156-160	3862977	3864720	3864720	3864720	—	—
	F40 Exc. C60 (Note C)	153-154	3862977	3862978	3864720	*3864722 @3869405	*3864722 @3869405	—
		155-156	3862977	3864720	3864720	*3864722 @3869405	*3864722 @3869405	—
		163-164	3862977	3864720	3864720	3869405	3869405	—
	F40 with C60 (Note D)	150	—	3864721	3869404	*3864723 @3869406	*3864723 @3869406	—
		160	—	3869404	3869404	3869406	3869406	—
	F41 Exc. C60 (Note E)	All	—	—	—	3886488	3886488	3886488
	F41 with C60 (Note F)	All	—	—	—	3886486	3886486	—
	C60 Exc. F40, F41 (Note G)	150	—	3864715	3864716	*3862969 @3862970	*3862967 @3862969	—
		160	—	3864716	3864718	3862970	*3862969 @3862970	—

### NOTES

@ Used on Jobs With Turbo Hydra-Matic Transmission.

\* Used on Jobs With Synchromesh or Power-glide Transmission.

NOTE A — Used on Jobs Without Taxi (B02, B03), Police (Z04), Heavy Duty (F40, F41, F60) Equipment or Factory Installed Air Conditioning (C60).

NOTE B — Used on Jobs With Taxi (B02, B03) or Police (Z04) Equipment.

NOTE C — Used on Jobs With Front and Rear Heavy Duty Suspension (F40) Exc.

Factory Installed Air Conditioning (C60).

NOTE D — Used on Jobs With Front and Rear Heavy Duty Suspension (F40) With Factory Installed Air Conditioning (C60).

NOTE E — Used on Jobs With Special Performance Front and Rear Suspension (F41) Exc. Factory Installed Air Conditioning (C60).

NOTE F — Used on Jobs With Special Performance Front and Rear Suspension (F41) Exc. Factory Installed Air Conditioning (C60).

NOTE G — Used on Jobs With Factory Installed Air Conditioning (C60) Exc. Heavy Duty (F40, F41, F60) Equipment.

NOTE H — Used on Jobs With Heavy Duty Front Springs (F60) Exc. Factory Installed Air Conditioning (C60).

NOTE I — Used on Jobs With Heavy Duty Front Springs (F60) With Factory Installed Air Conditioning (C60).

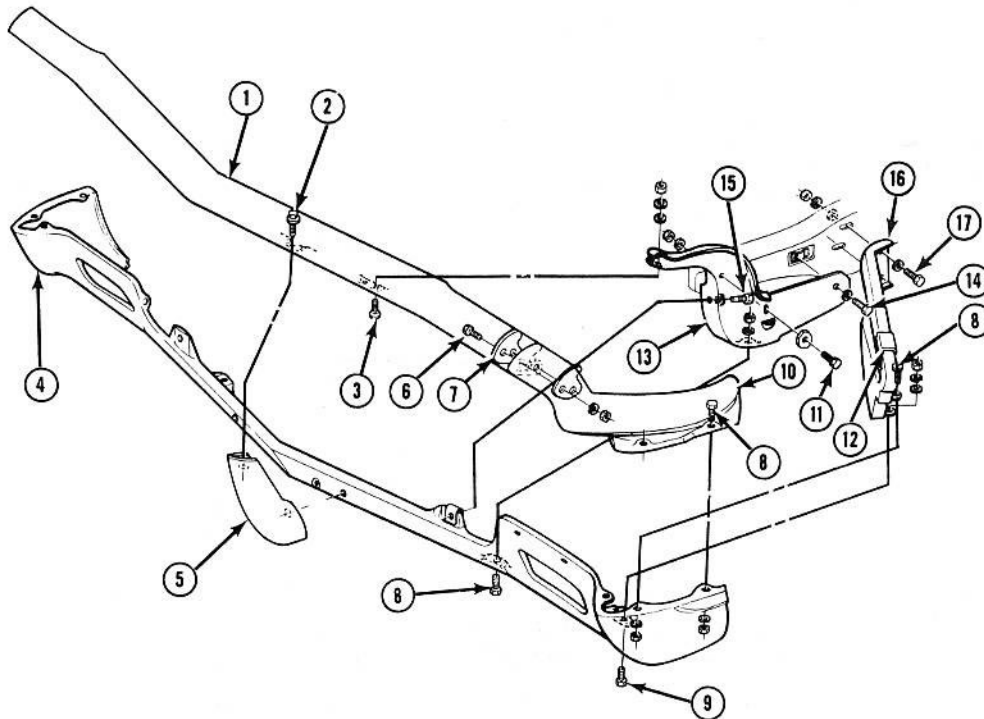

### 1966 FRONT BUMPER AND VALANCE PANEL

Key	Description	Part No.	Qty.	Group
1	Bar, Front Bumper Face—Centre	3869710	1	7.831
2	Bolt, (3/8 - 16 x 1 1/8)	180123	1	8.900
	—Use with Lockwasher (3/8 Medium)	838819	AR	8.931
3	Bolt, Front and Rear Bumper Face Bar	383569	AR	7.874
	—Washer, (1 1/32 x 7/8 x 1/16)			S.S.
	—Lockwasher, (3/16 Heavy)			S.S.
	—Nut, (3/16 - 14)			S.S.
4	Panel, Front Bumper Valance	3887502	1	7.831
5	Guard Assy., Front Bumper			
	Valance Panel Centre	3872142-41	1	7.828
6	Bolt, (3/16 - 14 x 1 1/4)	180147	AR	8.900
	—Nut, (3/16 - 14)			S.S.
7	Reinforcement, Front Bumper Face Bar	3872139	4	7.836
8	Bolt, (3/16 - 14 x 1)	454944	AR	8.900
	—Lockwasher, (3/16 Heavy)			S.S.
	—Nut, (3/16 - 14)			S.S.
9	Bolt, (3/16 - 14 x 1)	454944	AR	8.900
	—Washer, (1 1/32 x 7/8 x 1/16)			S.S.
	—Lockwasher, (3/16 Heavy)			S.S.
	—Nut, (3/16 - 14)			S.S.
10	Bar, Front Bumper Face—Outer	3869712-11	1	7.831

Key	Description	Part No.	Qty.	Group
11	Bolt, (1/2 - 13 x 1 1/4)	180175	AR	8.900
	—Washer, Front Bumper Bracket	3838450	4	7.865
	—Lockwasher (1/2 Heavy)	131101	AR	8.931
	—Nut (1/2 - 13)			S.S.
12	Spacer, Front Bumper Brace to Filler Panel	3880949	2	7.865
13	Bracket, Front Bumper	3872144-43	1	7.869
14	Bolt, (1/2 - 13 x 1 1/4) (300M)	455000	AR	8.900
	—Lockwasher (1/2 Heavy)	131101	AR	8.931
	—Nut, Front Bumper Rear Bracket to Frame	3841008	2	7.874
15	Bolt, (3/16 - 14 x 1)	454944	AR	8.900
	—Lockwasher (3/16 Heavy)			S.S.
	—Nut, Front Bumper Valance Panel to Bumper Bracket	3779976	2	7.833
16	Brace, Front Bumper	3872146-45	1	7.836
17	Bolt, (1/2 - 13 x 1 1/4) (300M)	455000	AR	8.900
	—Washer (1 1/32)			S.S.
	—Lockwasher (1/2 Heavy)	131101	AR	8.931
	—Nut (1/2 - 13)			S.S.

NOTE: WHERE TWO NUMBERS APPEAR THE RIGHT ALWAYS PRECEDES THE LEFT.



# CHEVROLET

## PARTS CATALOGUE

### 1966 FRONT SPRINGS

MODEL	EQUIPMENT	SERIES	ENGINE					
			250	283	327	396	(390 HP) 427	(425 HP) 427
-11	Standard (Note A)	All	3890612	3864714	3864714	*3864716 @3864718	*3864716 @3864718	3862977
	B02, B03, Z04 (Note B)	All	3862977	3862978	3862978	3862978	—	—
	F40 Exc. C60 (Note C)	All	3862977	3862978	3862978	*3869404 @3864722	*3869404 @3864722	—
	F40 with C60 (Note D)	All	—	3864720	3864721	*3869405 @3864723	*3869405 @3864723	—
	F41 Exc. C60 (Note E)	All	—	—	—	3886488	3886488	3886488
	F41 with C60 (Note F)	All	—	—	—	*3886488 @3886486	*3886488 @3886486	—
	C60 Exc. F40, F41 (Note G)	All	—	3864715	3864715	*3862967 @3862969	*3864719 @3862967	—
-35	Standard (Note A)	All	3864714	3864714	3864715	*3869404 @3864722	*3869404 @3864722	3869404
	B02, B03, Z04 (Note B)	All	3862977	3862978	3862978	3862978	—	—
	F40 Exc. C60 (Note C)	All	3862977	3862978	3862978	*3869405 @3864723	*3869405 @3864723	—
	F40 with C60 (Note D)	All	—	3864720	3864721	3869406	3869406	—
	F41 Exc. C60 (Note E)	150	—	—	—	*3886486 @3886488	3886486	3886486
		160	—	—	—	*3886486 @3886488	*3886486 @3886488	3886486
	F41 with C60 (Note F)	All	—	—	—	3886488	3886488	—
	C60 Exc. F40, F41 (Note G)	150	—	3864716	3864718	*3869405 @3864723	*3869405 @3864723	—
		160	—	3864716	3864718	3864723	3864723	—
-37	Standard (Note A)	All	3890610	3864715	3864715	*3862967 @3862969	*3864719 @3862967	3864720
	F40 Exc. C60 (Note C)	All	3862977	3864721	3864720	*3864722 @3869405	*3864722 @3869405	—
	F40 with C60 (Note D)	All	—	3864720	3869404	*3864723 @3869406	*3864723 @3869406	—
	F41 Exc. C60 (Note E)	All	—	—	—	*3886488 @3886486	*3886488 @3886486	3886488
	F41 with C60 (Note F)	All	—	—	—	3886486	3886486	—
	C60 Exc. F40, F41 (Note G)	All	—	3864718	3864718	*3862970 @3869400	*3862970 @3869400	—
						3886486	3886486	
-39	Standard (Note A)	163-164	3890610	3864715	3864715	*3862967 @3862969	*3864719 @3862967	3862978
		166	—	3864715	3864715	*3862967 @3862969	*3864719 @3862967	3864720
	F40 Exc. C60 (Note C)	163-164	3862977	3864720	3864721	*3869405 @3864723	*3869405 @3864723	—
		166	—	3864720	3864721	3864723	3864723	—
	F40 with C60 (Note D)	All	—	3869404	3864722	3869406	3869406	—
	F41 Exc. C60 (Note E)	All	—	—	—	*3886488 @3886486	*3886488 @3886486	3886488
	F41 with C60 (Note F)	All	—	—	—	3886486	3886486	—
	C60 Exc. F40, F41 (Note G)	164	—	3864716	3864718	*3862970 @3869400	3862970	—
		166	—	3864718	3864719	3869400	*3862970 @3869400	—
-45	Standard (Note A)	All	3862977	3862977	3862978	3869404	3869404	3869404
	F41 Exc. C60 (Note E)	150	—	—	—	*3886486 @3886488	3886486	3886486
		160	—	—	—	3886486	3886486	3886486
	F41 with C60 (Note F)	150	—	—	—	3886488	3886488	—
		160	—	—	—	3886486	3886486	—
	F60 Exc. C60 (Note H)	All	3862977	3862978	3864721	3869405	3869405	3869404
	F60 with C60 (Note I)	150	—	3864721	3864722	3869406	3869406	—
		160	—	3864721	3864722	*3869406 @3864723	*3869406 @3864723	—
	C60 Exc. F41, F60 (Note G)	All	—	3862978	3864720	3869405	3869405	—

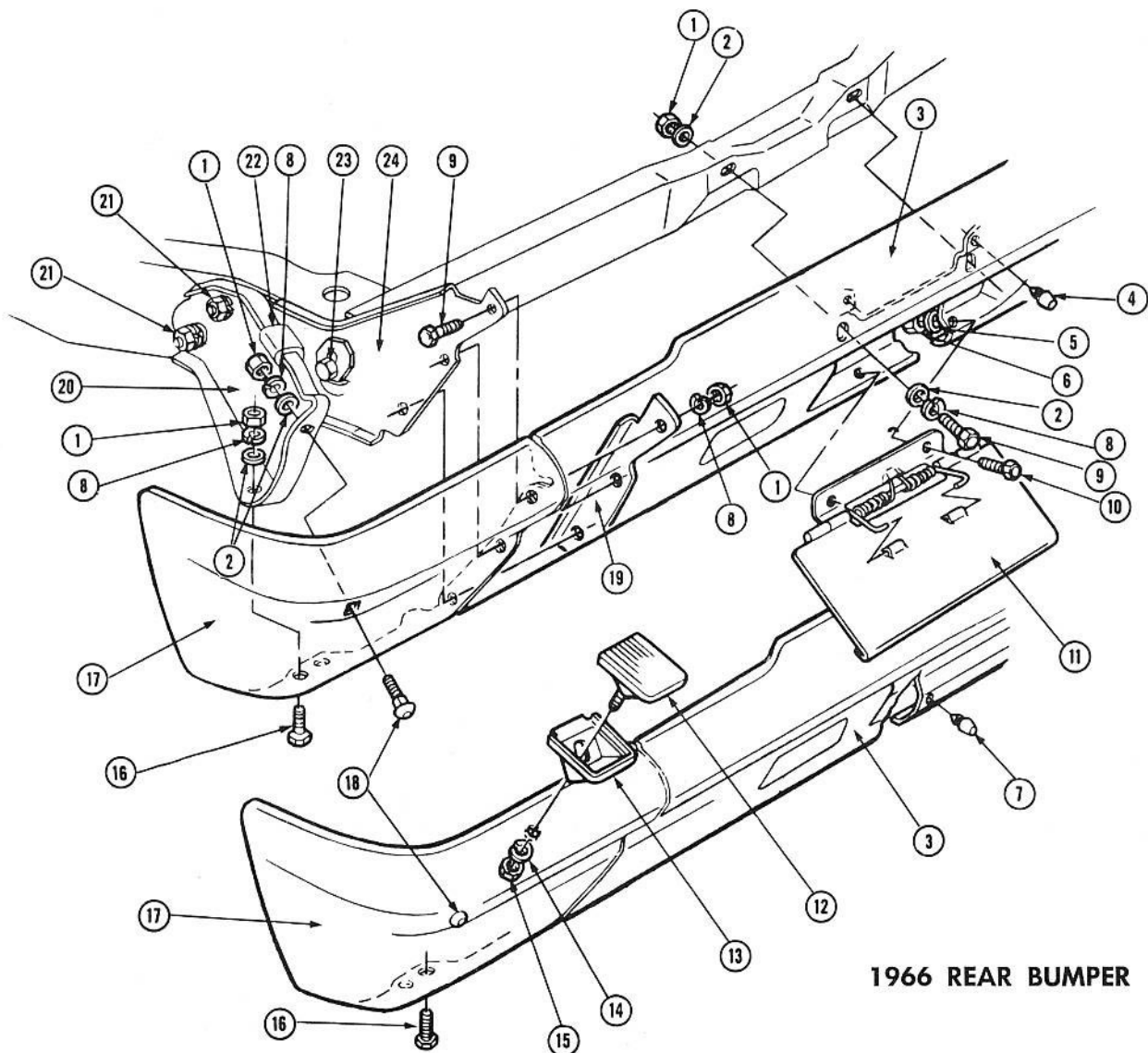

**1966 REAR BUMPER**

Key	Description	Part No.	Qty.	Group
1	Nut, ( $\frac{7}{16}$ - 14)			S.S.
2	Washer, ( $\frac{15}{32}$ x $\frac{7}{8}$ x $\frac{1}{16}$ )			S.S.
3	Bar, Rear Bumper Face—Centre			
	1966/150/-11-69/	3869715	1	7.831
	1966/150/-35-45/	3869732	1	7.831
	1966/160/-37-39-47-67-69/	3874740	1	7.831
	1966/160/-35-45/	3874742	1	7.831
4	Bumper, Gas Tank Filler Door			
	1966/All/-11-37-39-47-67-69/	3874534	1	12.945
	1966/All/-35-45/	4880572	2	12.945
5	Lockwasher, ( $\frac{1}{4}$ Medium)			S.S.
6	Nut, ( $\frac{1}{4}$ - 20)			S.S.
7	Bumper, Rear Licence Plate	3841098	2	7.800
8	Lockwasher, ( $\frac{7}{16}$ Medium)	120383	AR	8.931
9	Bolt, ( $\frac{7}{16}$ - 14 x $1\frac{1}{4}$ )	180147	AR	8.900
10	Bolt, ( $\frac{1}{4}$ - 20 x $\frac{5}{8}$ )			S.S.
11	Door Assy., Gas Tank Filler			
	1966/-11-37-39-47-67-69/	3872148	1	12.945
	1966/-35-45/	4474462	1	12.945
12	Pad, Rear Bumper Step			
	1966/All/-45/ U.S. Jobs Only	3874569	2	7.875
13	Support, Rear Bumper Step Pad			
	1966/All/-45/ U.S. Jobs Only	3874570	2	7.875
14	Lockwasher, ( $\frac{3}{8}$ Medium)	838819	AR	8.931

Key	Description	Part No.	Qty.	Group
15	Nut, ( $\frac{3}{8}$ - 14)			S.S.
16	Bolt, ( $\frac{7}{16}$ - 14 x 1)	180145	AR	8.900
17	Bar, Rear Bumper Face—Outer	3869714-13	1	7.831
18	Bolt, Rear Bumper Face Bar	383569	AR	7.874
19	Reinforcement, Rear Bumper Centre Face Bar	3875702-01	1	7.836
20	Brace, Rear Bumper			
	1966/All/-11-37-39-47-67-69/	3871336-35	1	7.836
	1966/All/-35-45/	3871338-37	1	7.836
21	Nut, ( $\frac{1}{2}$ - 13)	9414511	AR	8.915
	—Lockwasher ( $\frac{1}{2}$ Heavy)	131101	AR	8.931
	—Washer ( $\frac{1}{2}$ )			S.S.
	—Bolt ( $\frac{1}{2}$ - 13 x $1\frac{1}{4}$ )	180175	AR	8.900
22	Spacer, Rear Bumper Brace to Underbody	3880949	2	7.865
23	Bolt, ( $\frac{1}{2}$ - 13 x $1\frac{1}{4}$ )	180175	AR	8.900
	—Washer, Rear Bumper Bracket	3838450	4	7.865
	—Lockwasher ( $\frac{1}{2}$ Heavy)	131101	AR	8.931
	—Nut ( $\frac{1}{2}$ - 13)	9414511	AR	8.915
24	Bracket, Rear Bumper			
	1966/All/-11-37-39-47-67-69/	3871332-31	1	7.869
	1966/All/-35-45/	3871334-33	1	7.869

NOTE: WHERE TWO NUMBERS APPEAR THE RIGHT ALWAYS PRECEDES THE LEFT.





# 1966 REAR SPRINGS

MODEL	EQUIPMENT	SERIES	ENGINE					
			250	283	327	396	(390 HP) 427	(425 HP) 427
<b>-11</b>	Standard (Note A)	ALL	3886431	3882960	3882960	3882960	3882961	3884498
	B02, B03, Z04, F40 (Note B)	ALL	3882967	3882967	3882967	3882967	3882967	—
	F41 (Note C)	ALL	—	—	—	3879784	3879784	3879784
<b>-35</b>	Standard (Note A)	ALL	3869409	3869409	3869409	3869409	3869409	3864734
	B02, B03, Z04, F40 (Note B)	ALL	3864734	3864734	3864734	3864734	3869410	—
	F41 (Note C)	ALL	—	—	—	3864734	3864734	3864734
<b>-37</b>	Standard (Note A)	ALL	3882961	%3882961	3882961	3882961	3882962	3884498
	F40 (Note B)	ALL	3882968	\$3882962	3882968	3882968	3882968	—
	F41 (Note C)	ALL	—	—	—	3879784	3879784	3879784
<b>-39</b>	Standard (Note A)	164	3882962	3882962	3882962	3882962	%3882962	3884498
		166	—	%3882962	3882962	%3882962	\$3882963	3884498
	F40 (Note B)	164	3882968	3882968	3882968	3882968	%3882968	—
		166	—	3882968	%3882968	3882969	\$3882969	—
	F41 (Note C)	ALL	—	—	—	3879784	3879784	3879784
	ALL	ALL	3869410	3869410	3869410	3869410	3869410	3869410
<b>-47</b>	Standard (Note A)	ALL	—	3882962	3882961	3882962	*3882962	3884498
	F40 (Note B)	ALL	—	3882968	3882968	3882968	@3882963	—
	F41 (Note C)	ALL	—	—	—	3879784	*3882968	3879784
<b>-67</b>	Standard (Note A)	ALL	3882961	3882962	3882962	3882962	@3882969	3884498
	F40 (Note B)	ALL	3882968	3882968	3882968	3882968	%3882962	—
	F41 (Note C)	ALL	—	—	—	3879784	\$3882969	3879784
<b>-69</b>	Standard (Note A)	150	3886431	3882961	3882961	3882961	%3882961	3884498
		160	3882962	3882962	3882961	%3882961	\$3882962	3884498
	B02, B03, Z04 (Note B)	153-154	3882967	3882967	3882967	3882967	3882962	—
		155-156-160	3882968	3882968	3882968	3882968	—	—
	F40 (Note B)	153-154	3882967	3882967	3882967	%3882967	%3882967	—
		—	—	%3882968	—	\$3882968	\$3882968	—
		155-156	3882968	\$3882969	3882969	%3882969	3882968	—
		163-164	3882968	3882968	3882968	3882968	3882968	—
	F41 (Note C)	ALL	—	—	—	3879784	3879784	3879784

## NOTES

% Used on Jobs Without Factory Installed Air Conditioning.

\$ Used on Jobs With Factory Installed Air Conditioning.

\* Used on Jobs With Synchromesh Transmission.

@ Used on Jobs With Turbo Hydra-Matic Transmission.

NOTE A — Used on Jobs Without Taxi (B02, B03), Police (Z04) or Heavy Duty (F40, F41) Equipment.

NOTE B — Used on Jobs With Taxi (B02, B03), Police (Z04) or Front and Rear Heavy Duty Suspension (F40).

NOTE C — Used on Jobs With Special Performance Front and Rear Suspension (F41).



## 1967 SIX CYLINDER FRONT SPRINGS

### INSTRUCTIONS FOR READING THIS CHART

WHEN SELECTING THE CORRECT NUMBER FOR A SIX CYL. SPRING THERE ARE ONLY FOUR OPTIONS THAT AFFECT THE SPRINGS. THEY ARE: CAR COOLING (C60), FRONT AND REAR HD SUSPENSION (F40), HD CHASSIS (Z04) AND TAXI/EXTRA DUTY/EQUIPMENT (B02). IF YOU HAVE ONE OR MORE OF THESE OPTIONS YOU MUST GO TO THE APPLICATION THAT INCLUDES WHICHEVER OF THE FOUR OPTIONS YOU HAVE.

HERE ARE A COUPLE OF EXAMPLES: YOU HAVE A 153 (-69) WITH HD CHASSIS (Z04). GO TO THE LINE THAT HAS HD CHASSIS (Z04) OUT AT THE MARGIN AND GO ACROSS THE PAGE TO 153 (-69) AND GET "CM". ANOTHER EXAMPLE: YOU HAVE A 163 (-39) WITH FRONT AND REAR HD SUSPENSION (F40). GO TO WHERE FRONT AND REAR HD SUSPENSION (F40) IS AT THE MARGIN AND THEN ACROSS THE PAGE 163 (-39) AND YOU GET "CN."

APPLICATION FOR 6 CYL.	153			155				163						167	
	11	35	69	11	35	45	69	35	39	45	67	69	87	67	87
With 250 Engine	CM	CM	CM	CM	CM	CM	CM	CM	FJ	CM	FJ	CA	FJ	FJ	FJ
With Car Cooling (C60)*	CN	CN	CN	CN	CN	CN	CN	CN	CE	CN	CA	CC	CA	CA	CA
With Front and Rear HD Suspension (F40)	CM	CM	CM	CM	CM		CM	CM	CN	CN	CM	CM	CM	CM	CM
(F40) With Car Cooling (C60)*	CN	CN	CN	CN	CN		CN	CN	CP		CN	CN	CN	CN	CN
With HD Chassis (Z04)	CM	CM	CM												
With Taxi/Extra Duty/Equipment (B02)	CN		CN	CN		CN						CM			

\*NOTE: Car Cooling (C60) is an export only option on 6 cyl.

CODE LETTERS	PART NUMBER	NORMAL LOAD
CA	3864714	1495
CB	3864715	1580
CC	3864716	1630
CE	3864718	1690
CM	3862976	1440
CN	3862977	1520
CP	3862978	1620
FJ	3890610	1450



## 1967 SIX CYLINDER REAR SPRINGS

### INSTRUCTIONS FOR READING THIS CHART

WHEN SELECTING THE CORRECT NUMBER FOR A SIX CYL. SPRING THERE ARE ONLY FOUR OPTIONS THAT AFFECT THE SPRINGS. THEY ARE: CAR COOLING (C60), FRONT AND REAR HD SUSPENSION (F40), HD CHASSIS (Z04) AND TAXI /EXTRA DUTY/ EQUIPMENT (B02). IF YOU HAVE ONE OR MORE OF THESE OPTIONS YOU MUST GO TO THE APPLICATION THAT INCLUDES WHICHEVER OF THE FOUR OPTIONS YOU HAVE.

HERE ARE A COUPLE OF EXAMPLES: YOU HAVE A 153 (-69) WITH HD CHASSIS (Z04). GO TO THE LINE THAT HAS HD CHASSIS (Z04) OUT AT THE MARGIN AND GO ACROSS THE PAGE TO 153 -69) AND YOU GET "JO". ANOTHER EXAMPLE: YOU HAVE A 163 (-39) WITH FRONT AND REAR HD SUSPENSION (F40). GO TO WHERE FRONT AND REAR HD SUSPENSION (F40) IS AT THE MARGIN AND THEN ACROSS THE PAGE TO 163 (-39) AND YOU GET "JM".

Application on 6 Cylinder	153			155				163						167	
	11	35	69	11	35	45	69	35	39	45	67	69	87	67	87
With 250 Engine	JB	DY	JB	JB	DY	DY	JB	DY	JD	DY	JC	JF	JC	JC	JC
With Car Cooling (C60) \$	JB	DY	JB	JB	DY	DY	JB	DY	JD	DY	JC	JF	JC	JC	JC
With Front and Rear HD Suspension (F40)	JO		JO	JO			JO	JM		JO	JO	JO		JO	JO
(F40) with Car Cooling (C60) \$	JO		JO	JO			JO	JM		JO	JO	JO		JO	JO
With HD Chassis (Z04)	JO		JO	JO											
With Taxi /Extra Duty/ Equipment (B02)	JM		JM	JM			JM					JM			

\$ Car Cooling (C60) is available on Export Jobs Only.

Code Letter	Part Number	Normal Load
DY	3869410	1830
JC	3882961	1240
JD	3882963	1340
JF	3882962	1300
JM	3882967	1290
JO	3882966	1180
JB	3882964	1250

# 1967 EIGHT CYLINDER FRONT SPRINGS

## INSTRUCTIONS FOR READING THIS CHART

When selecting the correct number for an 8 cyl. spring there are only nine options you must consider, keeping in mind that on 8 cyl. engines the 283 is standard equipment on all, and HD springs are standard equipment on wagons and the 166 series. The options are: 327 engine (L30), 396 engine (L35), 427 engine (L36), TH transmission (M40), car cooling (C60), front and rear HD suspension (F40), special performance front and rear suspension (F41), taxi /extra duty/ equip. (B02), and HD chassis (Z04). If you have one or a combination of two or three of these options you must go to the application which includes either just the one you have or all three that you have depending on your requirements.

Here are a couple of examples: You have a 166(-39) with 327 engine (L30), car cooling (C60), and TH transmission (M40). If you go to where car cooling (C60) is out at the margin you will notice that under this are indented several options but there is not a 327 engine (L30) and TH trans. (M40) combination so this cannot be the correct place to look. Now, if you go to where 327 engine (L30) is out at the margin you will see indented under this a TH trans. (M40) and car cooling (C60) combination and this gives you the (L30), (C60), and (M40) set-up you are looking for. Go across the page until you come to the column under 166(-39) and you get "CG".

Another example: You have a 156(-11) with front and rear HD suspension (F40) and 396 engine (L35) go to where front and rear HD suspension (F40) is at the margin and under it indented you will see 396 engine (L35) which gives you the (F40) and (L35) combination. Go across the page to column under 156(-11) and you get "CR".

Keep in mind the nine options mentioned that affect the springs and if you have one or more, go to the area that lists exactly which of these nine, if at all, you have. Remember, if you have (L35), (M40), and (F40) then an (L35) and (M40) combination isn't enough you must find a listing with all three of them.

APPLICATION FOR 8 CYLINDER	154			156			164					166				168			
	11	35	69	11	35	45	69	35	39	45	67	69	87	35	39	45	47	67	87
With 283 Engine	CB	CN	CB	CB	CN	CN	CB	CN	CC	CN	CA	CC	CA	CN	CC	CN	CA	CA	CA
With Car Cooling (C60)—with 283 Engine	CC	CP	CE	CC	CP	CP	CE	CP	CG	CP	CB	CF	CB	CP	CG	CP	CB	CB	CB
(C60) With 327 Engine (L30)	CC	CP	CF	CC	CP	CQ	CF	CP	CG	CQ	CB	CF	CB	CP	CG	CQ	CB	CB	CB
(C60) With 396 Engine (L35)	CJ	FA	CV	CJ	FA	CS	CV	CT	CX	CS	CH	CX	CH	CT	CX	CS	CH	CH	CH
(C60) With 396 Engine (L35) and TH Trans. (M40)	CJ	CT	CL	CJ	CT	FA	CL	CT	CX	FA	CJ	CX	CH	CT	CX	FA	CH	CJ	CH
(C60) With 427 Engine (L36)	CJ	FA	CV	CJ	FA	CS	CL	FA	CL	CS	CH	CL	CH	FA	CL	CS	CH	CH	CH
(C60) With 427 Engine (L36) and TH Trans. (M40)	CV	CT	CL	CV	CT	FA	CL	CT	CX	FA	CJ	CL	CJ	CT	CX	FA	CJ	CJ	CJ
With 327 Engine (L30)	CA	CN	CC	CA	CN	CN	CC	CN	CE	CN	CA	CC	CA	CN	CE	CN	CA	CA	CA
(L30) With TH Trans. (M40)	CC	CP	CE	CC	CP	CP	CE	CP	CE	CP	CB	CE	CB	CP	CE	CP	CB	CB	CB
(L30) With TH Trans. (M40) and Car Cooling (C60)	CF	CR	CG	CF	CR	CQ	CG	CR	CG	CQ	CE	CG	CE	CR	CG	CQ	CE	CE	CE
With 396 Engine (L35)	CF	CZ	CH	CF	CZ	CR	CH	CZ	CV	CR	CE	CH	CE	CZ	CV	CR	CE	CE	CE
(L35) With TH Trans. (M40)	CG	CS	CJ	CG	CS	CZ	CJ	CS	CV	CZ	CF	CJ	CF	CS	CV	CZ	CF	CF	CF
With 427 Engine (L36)	CG	CZ	CG	CG	CZ	CR	CG	CZ	CJ	CR	CF	CJ	CF	CZ	CJ	CR	CF	CE	CE
(L36) With TH Trans. (M40)	CH	CZ	CH	CH	CZ	CR	CJ	CZ	CJ	CR	CF	CJ	CF	CZ	CJ	CR	CF	CF	CF
With Front and Rear HD Suspension (F40)—with 283 Engine	CN		CN	CN		CP		CP		CP	CP	CP	CP					CP	CP
(F40) With Car Cooling (C60)	CP		CQ	CP		CQ		CR		CR	CR	CR	CR					CR	CR
(F40) With 327 Engine (L30)	CN		CP	CN		CP		CP		CP	CP	CP	CP					CP	CP
(F40) With 327 Engine (L30) and Car Cooling (C60)	CP		CR	CP		CR		CR		CR	CR	CR	CR					CR	CR
(F40) With 327 Engine (L30) and TH Trans. (M40)								CQ		CQ								CQ	CP
(F40) With 327 Engine (L30) and Car Cooling (C60) and TH Trans. (M40)								CZ		CZ								CZ	CR
(F40) With 396 Engine (L35)	CR		CZ	CR		CZ		CS		CS	CS	CS	CS					CS	CS
(F40) With 396 Engine (L35) and Car Cooling (C60)	CS		CT	CS		CT		CT		CT	CT	CT	CT					CT	CT
(F40) With 396 Engine (L35) and TH Trans. (M40)	CR		CS	CR		CS		FA		FA	CS	FA						FA	FA
(F40) With 396 Engine (L35) and Car Cooling (C60) and TH Trans. (M40)	FA		CT	FA		CT		CT		CT	CT	CT	CT					CT	CT
(F40) With 427 Engine (L36)	CR		CZ	CR		CZ		CS		CS	CS	CS	CS					CS	CS
(F40) With 427 Engine (L36) and Car Cooling (C60)	CS		FA	CS		FA		CT		CT	CT	CT	CT					CT	CT
(F40) With 427 Engine (L36) and TH Trans. (M40)	CR		CS	CR		CS		FA		CS	CS	CS	CS					CS	CS
(F40) With 427 Engine (L36) and Car Cooling (C60) and TH Trans. (M40)	FA		CT	FA		CT		CT		CT	CT	CT	CT					CT	CT
With HD Chassis (Z04) — with 283 Engine	CN		CN																
(Z04) With 327 Engine (L30)	CN		CP																
With Taxi/Extra Duty/Equip. (B02) — with 283 Engine	CP		CP	CP		CP							CP						
With Special Performance Front and Rear Suspension (F41) and 396 Engine (L35) or 427 Engine (L36)	CU	FC	CU	CU	FC	FC	CU	FC	CU	CU	FC	CU	CU	FC	CU	FC	CU	CU	CU
(F41) and (L35 or L36) with TH Trans. (M40)	CU	FC	CU	CU	FC	FD	CU	FC	FC	CU	FD	FC	CU	FC	FC	FD	FC	CU	CU
(F41) and (L35 or L36) with Car Cooling (C60)	FC	FD	FC	FC	FD	FD	FC	FD	FC	FC	FD	FC	FC	FD	FC	FD	FC	FC	FC
(F41) and (L35 or L36) with TH Trans. (M40) and Car Cooling (C60)	FC	FD	FC	FC	FD	FD	FC	FD	FC	FC	FD	FC	FC	FD	FC	FD	FC	FC	FC

CODE LETTERS	PART NUMBER	NORMAL LOAD	CODE LETTERS	PART NUMBER	NORMAL LOAD
CB	3864715	1580	CS	3864722	1840
CC	3864716	1630	CT	3864723	1940
CE	3864718	1690	CV	3869400	1910
CF	3864719	1725	CX	3869402	1990
CG	3862967	1770	CZ	3869404	1800
CH	3862969	1810	FA	3869405	1900
CJ	3862970	1850	FC	3886486	1650
CN	3862977	1520	FD	3886488	1830
CP	3862978	1620	CU	3886889	1480
CQ	3864720	1690	CL	3862975	1935
CR	3864721	1740	CA	3864714	1495



CHEVROLET

PARTS CATALOGUE

## 1967 EIGHT CYLINDER REAR SPRINGS

## INSTRUCTIONS FOR READING THIS CHART

When selecting the correct number for an 8 cyl. spring there are only ten options you must consider, keeping in mind that on 8 cyl. engines the 283 is standard equipment on all, and HD springs are standard equipment on wagons and the 166 series. The options are: 327 engine (L30), 396 engine (L35), 427 engine (L36), TH transmission (M40), car cooling (C60), front and rear HD suspension (F40), special performance front and rear suspension (F41), taxi /extra duty/ equip. (B02), and HD chassis (Z04). The tenth option is four speed transmission (M20) which affects the 283 engine only. If you have one or a combination of two or three of these options you must go to the application which includes either just the one you have or all three that you have depending on your requirements.

Here are a couple of examples: You have a 166 (-39) with 327 engine (L30), car cooling (C60), and TH transmission (M40). If you go to where 327 engine (L30) is out at the margin you will see indented under this a TH trans. (M40) and car cooling (C60) combination and this gives you the (L30), (C60), and (M40) set-up you are looking for. Go across the page until you come to the column under 166 (-39) and you get "JF".

Another example: If you have had a 156 (-11) with front and rear HD suspension (F40) and 396 engine (L35) go to where front and rear HD suspension (F40) is at the margin and under it indented you will see 396 engine (L35) which gives you the (F40) and (L35) combination. Go across the page to column under 156 (-11) and you get "JO".

Keep in mind the ten options mentioned that affect the springs and if you have one or more, go to the area that lists exactly which of these ten, if at all, you have. Remember, if you have (L35), (M40), and (F40) then an (L35) and (M40) combination isn't enough you must find a listing with all three of them.

APPLICATION ON 8 CYLINDER	154			156				164					166				168		
	11	35	69	11	35	45	69	35	39	45	67	69	87	35	39	45	47	67	87
With 283 Engine	JC	DY	JF	JC	DY	DY	JF	DY	JD	DY	JE	JF	JE	DY	JD	DY	JE	JE	JE
With Car Cooling (C60) (with 283 Engine)	JC	DY	JF	JC	DY	DY	JF	DY	JD	DY	JE	JC	JE	DY	JD	DY	JE	JE	JE
With Four Speed Transmission (M20) (with 283 Engine)	DB		JE	DB			JE	JC		DA	JC	DA		JC		DA		DA	DA
(M20) with Car Colling (C60) (with 283 Engine)	DB		JE	DB			JE	JC		DA	JC	DA		JC		DA		DA	DA
With 327 Engine (L30)	JE	DY	JE	JE	DY	DY	JE	DY	JC	DY	DA	JE	DA	DY	JC	DY	DA	DA	DA
(L30) with Car Cooling (C60)	DB	DY	JE	DB	DY	DY	JE	DY	JC	DY	DA	JE	DA	DY	JC	DY	DA	DA	DA
(L30) with TH Transmission (M40)				JC			JC	JF		DB	JC	DB	DY	JF	DY	DB		DB	DB
(L30) with TH Transmission (M40) with Car Cooling (C60)				JC			JC	JF		DB	JC	DB	DY	JF	DY	DB		DB	DB
With 396 Engine (L35)	DB	DY	JE	DB	DY	DY	JE	DY	JC	DY	DA	JE	DA	DY	JC	DY	DA	DA	DA
(L35) with TH Transmission (M40)	DB	DY	JE	DB	DY	DY	JE	DY	JC	DY	DA	JE	DA	DY	JC	DY	DA	DA	DA
(L35) with Car Cooling (C60)	DB	DY	JE	DB	DY	DY	JE	DY	JC	DY	DA	JC	DA	DY	JC	DY	DA	DA	DA
(L35) with TH Transmission (M40) with Car Cooling (C60)	DB	DY	JE	DB	DY	DY	JE	DY	JC	DY	DA	JC	DA	DY	JC	DY	DA	DA	DA
With 427 Engine (L36)	JE	DY	JE	JE	DY	DY	JE	DY	JC	DY	DB	JC	DB	DY	JC	DY	DB	DB	DB
(L36) with TH Transmission (M40)	JE	DY	JE	JE	DY	DY	JE	DY	JC	DY	DB	JC	DB	DY	JC	DY	DB	DB	DB
(L36) with Car Cooling (C60)	JE	DY	JE	JE	DY	DY	JE	DY	JC	DY	DB	JC	DB	DY	JC	DY	DB	DB	DB
(L36) with TH Transmission (M40) with Car Cooling (C60)	JE	DY	JE	JE	DY	DY	JE	DY	JC	DY	DB	JC	DB	DY	JC	DY	DB	DB	DB
With Front and Rear HD Suspension (F40)	JO		JO	JO			JM	JM		JM	JM	JM	JM					JM	JM
(F40) with Car Cooling (C60)	JO		JM	JO			JM	JM		JM	JM	JM	JM					JM	JM
(F40) with 327 Engine (L30)	JO		JM	JO			JM	JM		JM	JM	JM	JM					JM	JM
(F40) with 396 Engine (L35)	JO		JM	JO			JM	JM		JM	JM	JM	JM					JM	JM
(F40) with 427 Engine (L36)	JO		JM	JO			JM	JM		JM	JM	JM	JM					JM	JM
(F40) with 327 Engine (L30) with Car Cooling (C60)	JO		JM	JO			JM	JM		JM	JM	JM	JM					JM	JM
(F40) with 327 Engine (L30) with TH Transmission (M40)	JO		JM	JO			JM	JM		JM	JM	JM	JM					JM	JM
(F40) with 327 Engine (L30) with Car Cooling (C60)																			
with TH Trans. (M40)																			
(F40) with 396 Engine (L35) with TH Transmission (M40)	JO		JM	JO			JM	JM		JM	JM	JM	JM					JM	JM
(F40) with 396 Engine (L35) with Car Cooling (C60)	JO		JM	JO			JM	JM		JM	JM	JM	JM					JM	JM
(F40) with 396 Engine (L35) with Car Cooling (C60)																			
with TH Trans. (M40)	JO		JM	JO			JM	JM		JM	JM	JM	JM					JM	JM
(F40) with 427 Engine (L36) with TH Transmission (M40)	JO		JM	JO			JM	JM		JM	JM	JM	JM					JM	JM
(F40) with 427 Engine (L36) with Car Cooling (C60)	JO		JM	JO			JM	JM		JM	JM	JM	JM					JM	JM
(F40) with 427 Engine (L36) with Car Cooling (C60)																			
with TH Trans. (M40)	JM		JM	JM			JM	JM		JM	JM	JM	JM					JM	JM
With Taxi /Extra Duty/ Equipment (B02)	JM		JM	JM			JM						JM						
With HD Chassis (Z04)	JO		JO																
(Z04) with 327 Engine (L30)	JO		JM																
With Special Performance Front and Rear Suspension (F41)																			
with 396 Eng. (L35) or 427 Eng. (L36)	JP	DY	JP	JP	DY	DY	JP	DY	JP	DY	JP	JP	JP	DY	JP	DY	JP	JP	JP
(F41) with (L35 or L36) with TH Transmission (M40)	JP	DY	JP	JP	DY	DY	JP	DY	JP	DY	JP	JP	JP	DY	JP	DY	JP	JP	JP
(F41) with (L35 or L36) with Car Cooling (C60)	JP	DY	JP	JP	DY	DY	JP	DY	JP	DY	JP	JP	JP	DY	JP	DY	JP	JP	JP
(F41) with (L35 or L36) with Car Cooling (C60)																			
with TH Trans. (M40)	JP	DY	JP	JP	DY	DY	JP	DY	JP	DY	JP	JP	JP	DY	JP	DY	JP	JP	JP

Code Letters	Part Number	Normal Load	Code Letters	Part Number	Normal Load
DY	3869410	1830	JM	3882967	1290
JC	3882961	1240	JO	3882966	1180
JD	3882963	1340	JP	3879784	1100
JE	3882960	1190	DA	3895806	1090
JF	3882962	1300	DB	3895807	1140





# CHEVROLET PARTS CATALOGUE

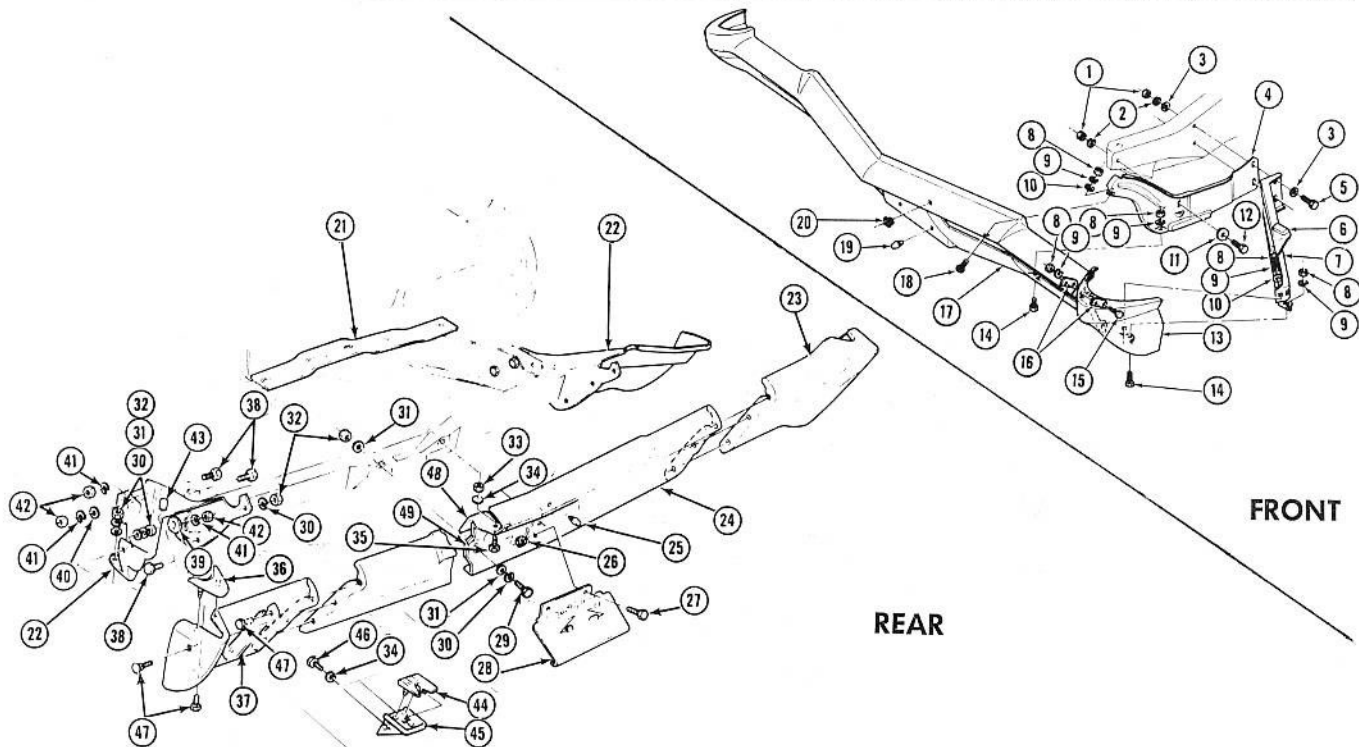

## 1967 FRONT AND REAR BUMPERS

Key	Description	Part No.	Qty.	Group
1	Nut (1/2-13)			8.915
2	Lockwasher (1/2)			8.931
3	Washer (1/2)			8.931
4	Bracket, Front Bumper	3893936-35	1	7.869
5	Bolt (1/2-13 x 1 1/2)			8.900
6	Spacer, Front Bumper Brace to Filler Panel	3895100	2	7.865
7	Brace, Front Bumper	3895178-77	1	7.836
8	Nut (3/16-14)			8.915
9	Lockwasher (3/16)			8.931
10	Washer (3/16)			8.929
11	Bolt (1/2-13 x 1 1/4)			8.900
12	Washer, Front and Rear Bumper Frame Bar to Frame	1362249	AR	7.831
13	Bar, Front Bumper Face	3885930-29	1	7.831
14	Bolt (3/16-14 x 1)			8.900
15	Bolt (3/16-14 x 1/4)			8.900
16	Reinforcement, Front Bumper Face Bar	3897540	4	7.836
17	Bar, Front Bumper Face—Centre	3885931	1	7.831
18	Bolt (3/16-14 x 1)			8.903
19	Bumper, Licence Plate—Front	3876566	1	7.800
20	Nut, License Plate Attaching	3707444	AR	7.800
21	Seal, Rear Bumper to Body	3892291	1	7.833
22	Bracket, Rear Bumper			
	All Exc. (-35-45)	3893974-73	1	7.869
	All (-35-45)	3893938-37	1	7.869
23	Bar, Rear Bumper Face—Outer			
	150-163-164 Exc. (-35-45) -167-168..	3885926-25	1	7.831
	*150-163-164 (-35-45)	3887542-41	1	7.831
	*166 (-35-45)	3887550-49	1	7.831
	166 (-39-47)	3887546-45	1	7.831
	*(On Model /-45/ It Will Be Necessary to Drill Holes for Attaching Assist Step. Use Old Part as Guide).			
24	Bar, Rear Bumper Face—Centre			
	*All Exc. (-35-45)	3885921	1	7.831
	All (-35-45)	3885922	1	7.831
	*(With Rear Bumper Guard Equip. Drill One 3/16 In. Hole Using Old Part as Guide).			

Key	Description	Part No.	Qty.	Group
25	Bumper, Licence Plate—Rear	3874534	2	7.800
26	Nut (1/4-20)			8.915
	—Washer (1/4)			8.932
27	Bolt (1/4-20 x 3/8)			8.900
28	Door Assembly, Gas Tank Filler			
	All Exc. (-35-45)	3872148	1	12.945
	All (-35-45)	7653478	1	12.945
29	Bolt (3/16-14 x 1 1/4)			8.900
30	Washer (3/16)			8.931
31	Washer (15/32)			8.929
32	Nut (3/16-14)			8.915
33	Nut (3/8-16)			8.915
34	Washer (3/8)			
	All (-35-45)			8.931
35	Bolt (3/8-16 x 3/8)			8.900
36	Filler, Rear Bumper Outer Face Bar			
	All Exc. (-35-45)	3897518-17	1	7.831
	All (-35-45)	3897516-15	1	7.831
37	Reinforcement, Rear Bumper			
	All Exc. (-35-45)	3895172-71	1	7.836
	All (-35-45)	3895102-01	1	7.836
38	Bolt (1/2-13 x 1 1/4)			8.900
39	Washer, Front and Rear Bumper Frame Bar to Frame	1362249	AR	7.831
40	Washer			S.S.
41	Lockwasher (1/2)			8.931
42	Nut (1/2-13)			8.915
43	Spacer, Rear Bumper Brace to Underbody	3895100	2	7.865
44	Pad, Rear Bumper Step	3899524	2	7.875
45	Support, Rear Bumper Step Pad	3899526	2	7.875
46	Bolt (3/8-16 x 1/8)			
	All (-35-45)			8.900
47	Bolt (3/16-14 x 1)			8.903
48	Bracket, Rear Bumper Centre Face Bar			
	All Exc. (-35-45)—To Underbody			
	Spacer	3903198	1	7.869
49	Spacer, Rear Bumper Centre Face Bar to Underbody	3903196	1	7.831

NOTE: WHERE TWO NUMBERS APPEAR THE RIGHT ALWAYS PRECEDES THE LEFT.

GROUP 7.000 ILLUSTRATION 18

APRIL 1967



# CHEVROLET PARTS CATALOGUE

## GROUP 3.725 ORIGINAL CARBURETOR NUMBER 7012133, 7012451, 7012452, 7013652

1958 CHEVROLET V-8 MODEL 2GC ROCHESTER CARBURETOR CHART

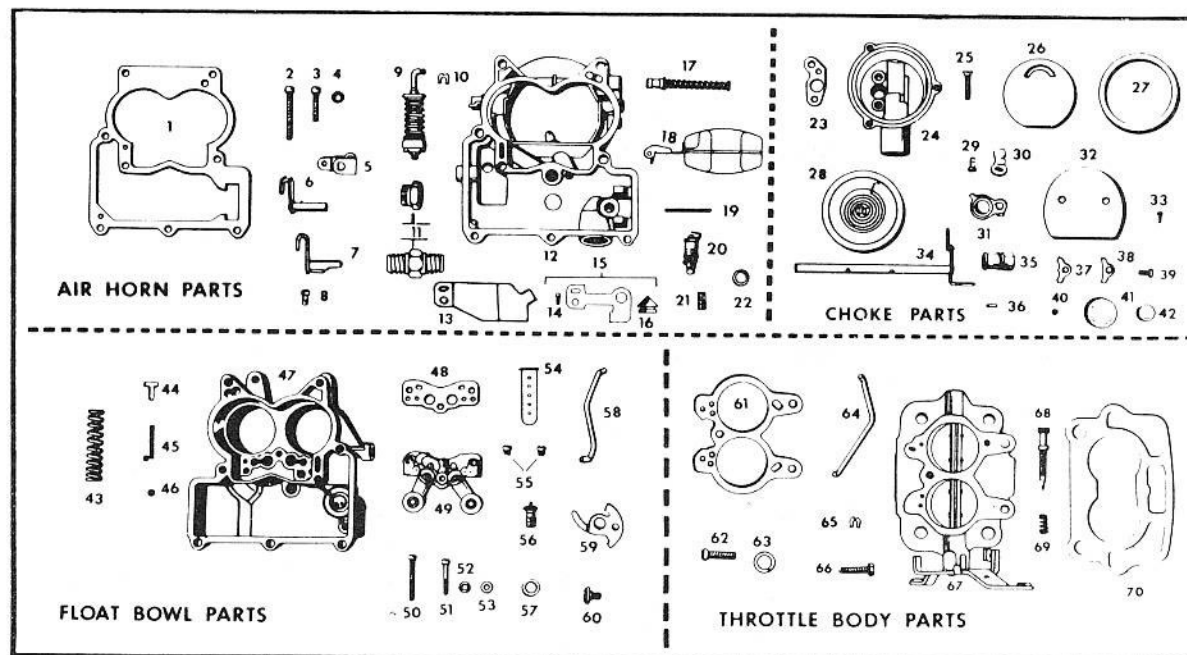

PARTS SHOWN ARE FOR IDENTIFICATION ONLY. CONSULT PARTS LIST FOR CORRECT PART NAME AND NUMBER

1958			YEAR
SYNCHRO. — EARLY	SYNCHRO. — LATE	AUTOMATIC TRANS.	APPLICATION
7012133	—	7012452	Early Carburetor No.
—	7012451	7013652 CANADA	Late Carburetor No.
7015852	7015852	7015852	Replacement Package No.
7015833	7015833	7015839	MASTER REPAIR KIT
7017620	7017620	7017620	OK KIT (STEEL)
7023320	7023320	7023320	OK KIT (NEO-tiP)
7015952	7015952	7015952	GASKET KIT

### ILLUS. No. GROUP 3.730 AIR HORN PARTS

1	7008600	7008600	7008600	★ Gasket—Air Horn
2	7010432	7010432	7010432	Screw—Air Horn
3	7006119	7006119	7006119	Screw—Air Horn
4	120217	120217	120217	Lockwasher—Screws
5	7000266	7000266	7000266	Lever—Pump Inside
6	7000263	—	—	Pump Shaft and Lever Assembly
7	—	7006975	7006975	Pump Shaft and Lever Assembly
8	7011270	7011270	7011270	Screw—Pump Lever
9	7009353	7009353	7009485	★ Pump Assembly
10	C836159	C836159	C836159	★ Clip—Pump Plunger
11	—	—	—	Fitting—Fuel Inlet—Early
11	7010976	7010976	7010976	Fitting—Fuel Inlet—Late
12	7009459	7013208	7013208	Air Horn Assembly
13	—	7012835	7012835	Shield—Idle Vent Valve
14	—	7012548	7012548	Screw—Vent Valve
15	—	7012252	7012252	Idle Vent Valve Kit
16	—	7007129	7007129	Idle Vent Valve
17	7006323	7006323	7006323	Power Piston Assembly
18	7000273	7000273	7000273	Float Assembly

★ MASTER REPAIR KIT CONTENTS

A SUPERSEDES 7009949

B SUPERSEDES 7008534 & 7015967

C SUPERSEDES 7005032



# CHEVROLET PARTS CATALOGUE

## GROUP 3.725 ORIGINAL CARBURETOR NUMBER 7011102, 7012127, 7012129 1958 CHEVROLET "6" MODEL BC 235 CUBIC INCH ENGINE

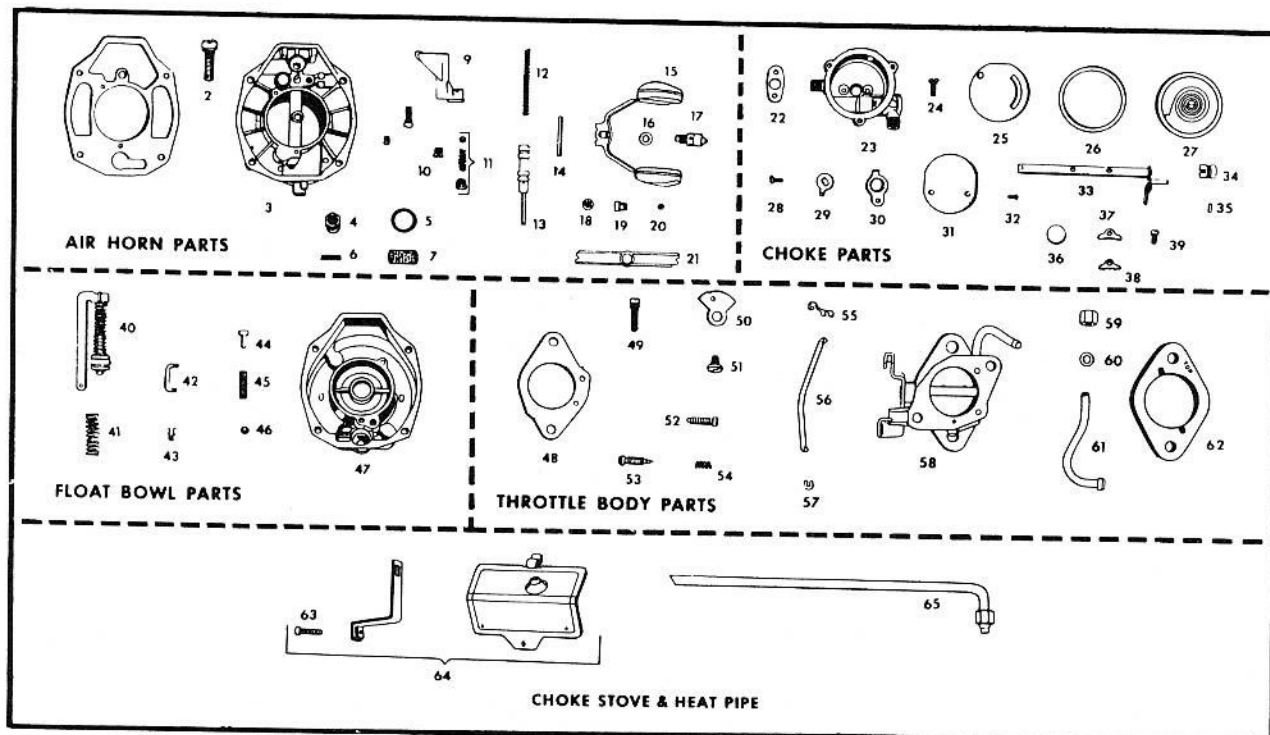

PARTS SHOWN ARE FOR IDENTIFICATION ONLY. CONSULT PARTS LIST FOR CORRECT PART NAME AND NUMBER

1958 ALL	YEAR
POWERGLIDE	SYNCR.
7011102	7012127
7015902	7015911
—	7012129
7015936	7015936
7015966	7015966
7023317	7023317
7017617	7017617
	APPLICATION
	Standard Carburetor No.
	Std. Replacement Package
	Governor Equip. Carb. No.
	REPAIR KIT
	GASKET KIT
	OK KIT (NEO-tiP)
	OK KIT (STEEL)

### GROUP 3.730 AIR HORN PARTS

Illus. No.			
1	7010073	7010073	★Gasket — Air Horn
2	7003823	7003823	Screw — Air Horn Attaching
3	A7013724	B7013725	Air Horn Assembly
4	C7013525	C7013525	Nut — Fuel Inlet
5	7010010	7010010	★Gasket — Inlet Nut
6	7010007	7010007	Spring — Inlet Filler
7	7009520	7009520	Filter — Fuel Inlet
8	7000745	7000745	Screw — Main Well Support
9	7011493	G7013609	Main Well Support Assembly
10	7002956	7002957	Main Metering Jet (Standard)
11	7006121	7006121	★Power Valve Assembly
12	H7013982	H7013982	Spring — Power Piston
13	7010002	7010002	Piston — Power
14	7002081	7002081	Pin — Float Hinge
15	7002672	7002672	Float Assembly
16	7002074	7002074	★Gasket — Needle Seat
17	7002359	7002359	★Needle and Seat Assembly

A SUPERSEDES 7012064  
C SUPERSEDES 7010009  
E SUPERSEDES 7015810  
G SUPERSEDES 7012667

B SUPERSEDES 7012065  
D SUPERSEDES 7015809  
F SUPERSEDES 7015749  
H SUPERSEDES 7011281



# CHEVROLET PARTS CATALOGUE

## GROUP 3.725 ORIGINAL CARBURETOR NUMBER 7012128, 7011108 1958 CHEVROLET V-8 — MODEL 4GC

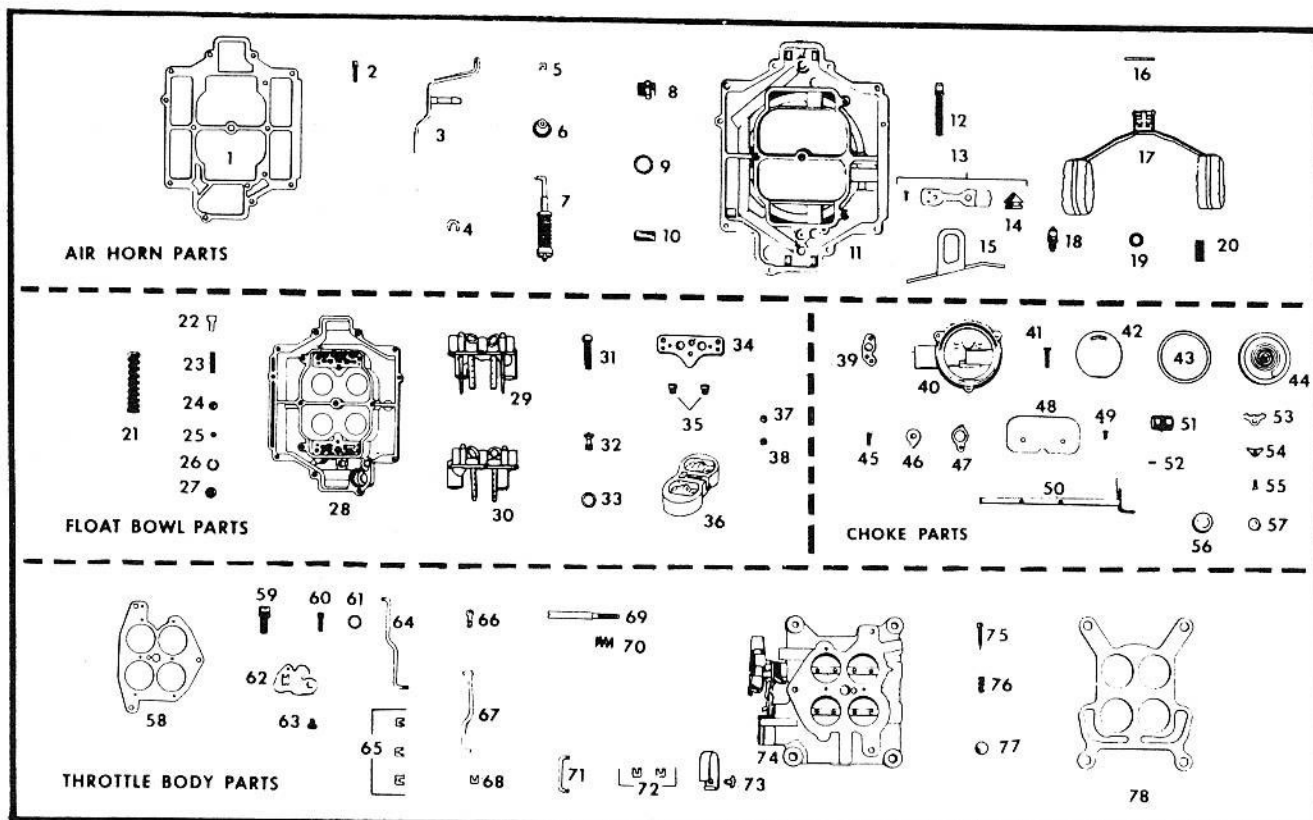

PARTS SHOWN ARE FOR IDENTIFICATION ONLY. CONSULT PARTS LIST FOR CORRECT PART NAME AND NUMBER

1958	YEAR	
283" ENGINE	348" ENGINE	APPLICATION
<b>7012128</b>	<b>7011108</b>	<b>Carburetor No.</b>
<b>7032994</b>	<b>7032994</b>	<b>Replacement Package No.</b>
7015827	7015828	REPAIR KIT
7015847	7015848	GASKET KIT
7023355	7023356	OFF-KAR KIT (NEO-TIP)
7017667	7016778	OFF-KAR KIT (STEEL)

Illus. No. GROUP 3.730 AIR HORN PARTS

1	7006061	7006061	★Gasket — Air Horn
2	7000249	7000249	Screw — Air Horn
3	7011718	7011718	Pump Shaft and Lever Assembly
4	7007616	7007616	★Clip — Pump Shaft
5	C836159	C836159	★Clip — Pump Plunger
6	7006372	7006372	★Boot — Pump Plunger
7	7010898	7012310	★Pump Assembly
8	7010924	7010924	Strainer Nut
9	7001597	7001597	★Gasket — Strainer Nut
10	7003083	7003083	★Strainer — Fuel Inlet
11	7012036	7012036	Air Horn Assembly
12	7008612	7008612	Power Piston Assembly
13	—	7012188	Idle Vent Valve Kit
14	—	7007129	Idle Vent Valve
15	—	7012520	Shield — Idle Vent Valve
16	7001595	7001595	Pin — Float Hinge
17	7017488	7017488	Float Assembly
18	D7012144	D7012144	★Needle and Seat Assembly
19	7001613	7001613	★Gasket — Needle Seat
20	7006079	7006079	★Strainer — Needle Seat

★REPAIR KIT CONTENTS

B SUPERSEDES 7015808  
D SUPERSEDES 7012144



# CHEVROLET PARTS CATALOGUE

## ROCHESTER CARBURETOR MODEL 4GC 1962-63 CHEVROLET V-8

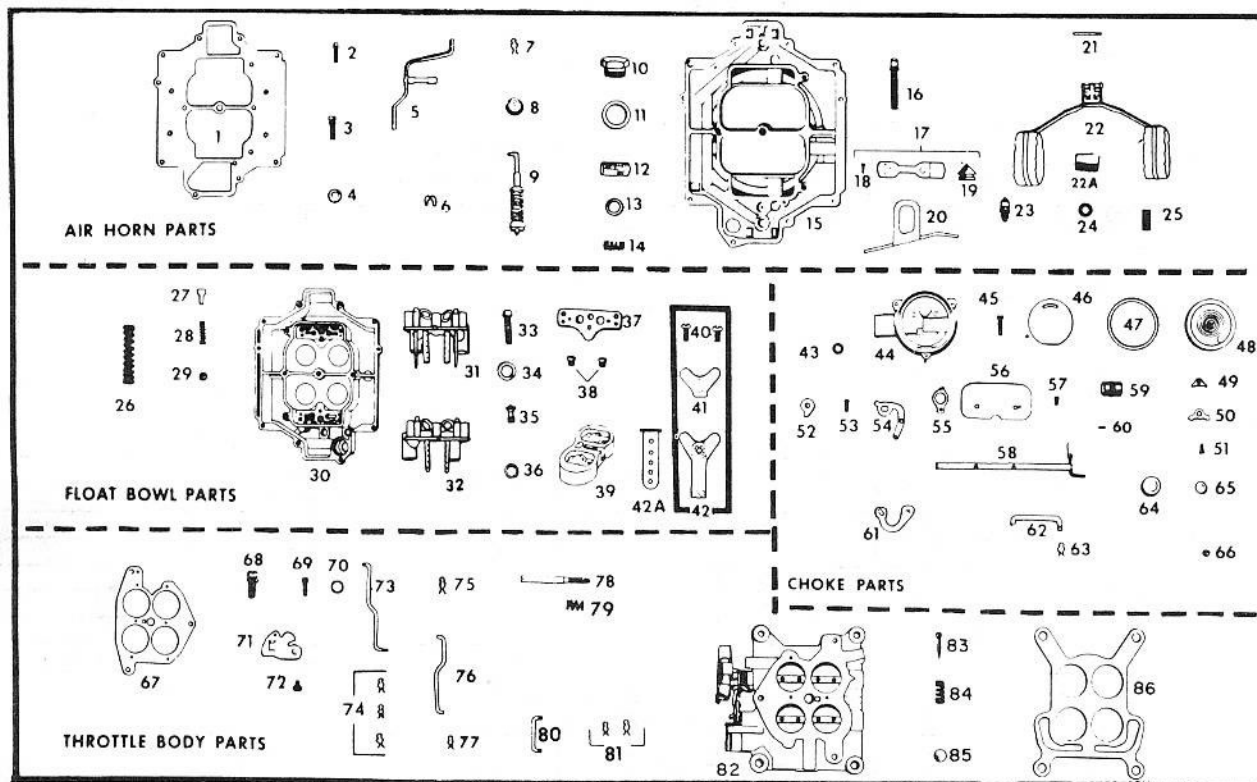

PARTS SHOWN ARE FOR IDENTIFICATION ONLY. CONSULT PARTS LIST FOR CORRECT PART NAME AND NUMBER

	1962 327 CU. IN. STANDARD	1962 327 CU. IN. A.C. EARLY	1962 327 CU. IN. A.C. LATE	1963 327 CU. IN. STANDARD	1963 327 CU. IN. AIR COND.	YEAR APPLICATION
	<b>7020006</b>	<b>7020012</b>	<b>7020022</b>	<b>7023006</b>	<b>7023012</b>	<b>CARBURETOR No.</b>
	<b>7016211</b>	<b>7016211</b>	<b>7016211</b>	<b>7026432</b>	<b>7026432</b>	<b>REPLACEMENT PACKAGE No.</b>
	7016223	7016223	7016223	7026363	7026363	OVERHAUL KIT
	7023408	7023408	7023408	7023408	7023408	OK KIT (NEO-TIP)
	7015948	7015948	7015948	7026364	7026364	GASKET SET
Illus. No.	AIR HORN PARTS					★ OVERHAUL KIT CONTENTS
1	7015173	7015173	7015173	7015173	7015173	★ Gasket — Air Horn
2	7000249	7000249	7000249	7000249	7000249	Screw — Air Horn — Short
3	7014699	7014699	7014699	7014699	7014699	Screw — Air Horn — Long
4	120217	120217	120217	120217	120217	Lockwasher — Long Screw
5	7022205	7022205	7022205	7022205	7022205	Pump Shaft and Lever Assembly
6	7007616	7007616	7007616	7007616	7007616	★ Clip — Pump Shaft
7	1875293	1875293	1875293	1875293	1875293	★ Clip — Pump Plunger
8	7006372	7006372	7006372	7006372	7006372	★ Boot — Pump Plunger
9	7000208	7000208	7000208	7000208	7000208	★ Pump Assembly
10	7013525	7013525	7013525	7013525	7013525	Filter Nut — Fuel Inlet
11	7010010	7010010	7010010	7010010	7010010	★ Gasket — Filter Nut
12	7013404	7013404	7013404	7013404	7013404	Filter — Fuel Inlet
13	7013584	7013584	7013584	7013584	7013584	★ Gasket — Filter
14	7010007	7010007	7010007	7010007	7010007	Spring — Filter
15	7021486	7021486	7021486	7021486	7021486	Air Horn Assembly
16	7009718	7009718	7009718	7009718	7009718	Power Piston Assembly
17	7012188	7012188	7012188	7012188	7012188	Idle Vent Valve Kit
18	7012548	7012548	7012548	7012548	7012548	Screw — Vent Valve and Shield
19	7007129	7007129	7007129	7007129	7007129	Valve — Idle Vent
20	7012520	7012520	7012520	7012520	7012520	Shield — Idle Vent
21	7001595	7001595	7001595	7001595	7001595	Pin — Float Hinge
22	7017488	7017488	7017488	7017488	7017488	Float Assembly
22A	7017486	7017486	7017486	7017486	7017486	Torsion Spring
23	7012144	7012144	7012144	7012144	7012144	★ Needle and Seat Assembly
24	7019535	7019535	7019535	7019535	7019535	Gasket — Needle Seat
25	7006079	7006079	7006079	7006079	7006079	★ Strainer — Needle Seat





### ROCHESTER CARBURETOR MODEL BC 1962 CHEVROLET "6" — 235 CU. IN.

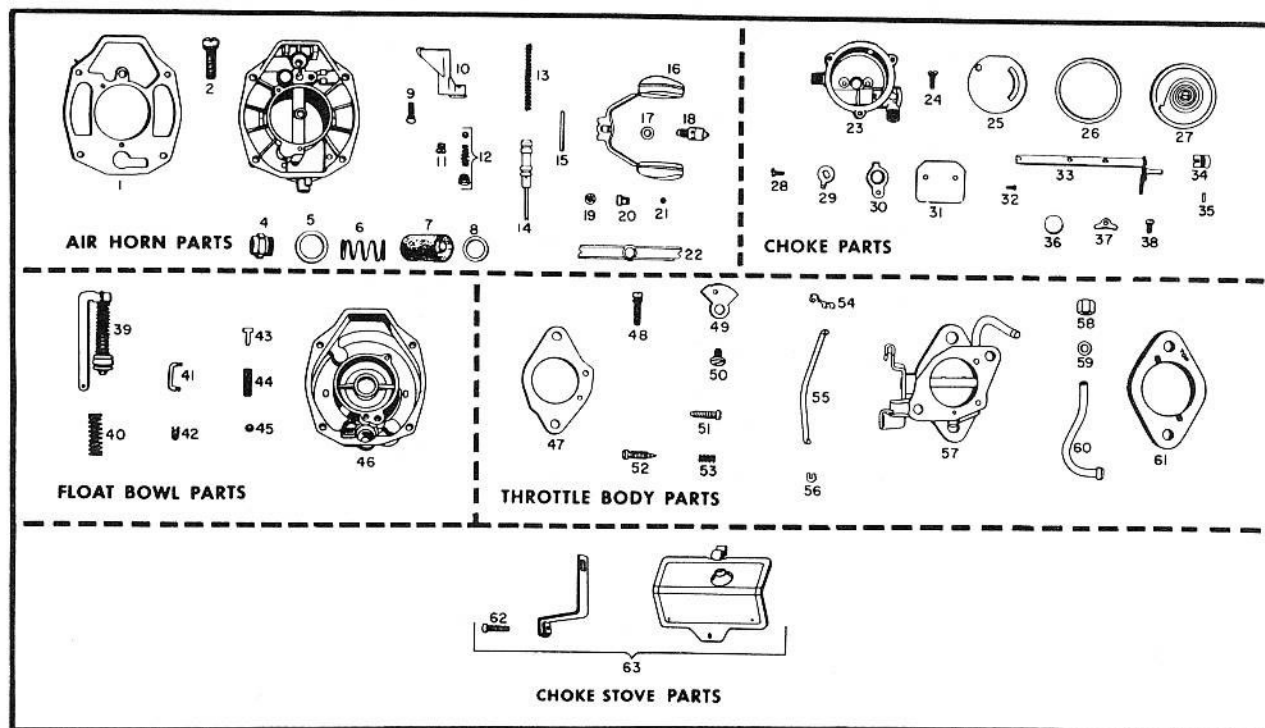

PARTS SHOWN ARE FOR IDENTIFICATION ONLY. CONSULT PARTS LIST FOR CORRECT PART NAME AND NUMBER

	Standard Powerglide	Standard Synchromesh	Optional Powerglide	Optional Synchromesh	Velocity Governor	APPLICATION
	<b>7020000</b>	<b>7020003</b>	<b>7020106</b>	<b>7020107</b>	<b>7020005</b>	<b>CARBURETOR No.</b>
	<b>7016203</b>	<b>7016203</b>	<b>7016204</b>	<b>7016204</b>	—	<b>REPLACEMENT PKG. No.</b>
	7015936	7015936	7015976	7015976	7015936	OVERHAUL KIT
	7017617	7017617	7017617	7017617	7017617	OK KIT (STEEL)
	7023317	7023317	7023317	7023317	7023317	OK KIT (NEO-tiP)
	7015966	7015966	7015966	7015966	7015966	GASKET KIT
Illus. No.	AIR HORN PARTS					
1	7010073	7010073	7010073	7010073	7010073	★Gasket — Air Horn
2	7003823	7003823	7003823	7003823	7003823	Screw — Air Horn Attaching
3	7021883	7021884	7015398	7015398	7021884	Air Horn Assembly
4	7013525	7013525	7013525	7013525	7013525	Filter Nut — Fuel Inlet
5	7010010	7010010	7010010	7010010	7010010	★Gasket — Filter Nut
6	7010007	7010007	7010007	7010007	7010007	Spring — Fuel Filter
7	7013404	7013404	7013404	7013404	7013404	Filter — Fuel Inlet
8	7013584	7013584	7013584	7013584	7013584	★Gasket — Fuel Filter
9	7000745	7000745	7000745	7000745	7000745	Screw — Main Well Support
10	7021861	7019736	7015291	7015291	7019736	Main Well Support Assembly
11	7002955	7002956	7002642	7002642	7002956	Main Metering Jet (Standard)
12	7006121	7006121	7002360	7002360	7006121	★Power Valve Assembly
13	7002366	7002366	7002366	7002366	7002366	Spring — Power Piston
14	7010002	7010002	7010002	7010002	7010002	Piston — Power
15	7002081	7002081	7002081	7002081	7002081	Pin — Float Hinge
16	7002672	7002672	7002672	7002672	7002672	Float Assembly
17	7002074	7002074	7002074	7002074	7002074	★Gasket — Needle Seat
18	7002359	7002359	7002359	7002359	7002359	★Needle and Seat Assembly
19	7001637	7001637	7001637	7001637	7001637	Plug — Lead Ball — Idle Passage—Outer
20	7002055	7002055	7002055	7002055	7002055	Plug — Idle Passage — Inner
21	7002814	7002814	7002814	7002814	7002814	Plug — Lead Ball
22	7010001	7010001	7010001	7010001	7010001	Bracket — Air Cleaner Stud

★ OVERHAUL KIT CONTENTS



# CHEVROLET PARTS CATALOGUE

## ROCHESTER CARBURETOR MODEL 4GC 1963-64 CHEVROLET 409 ENGINE

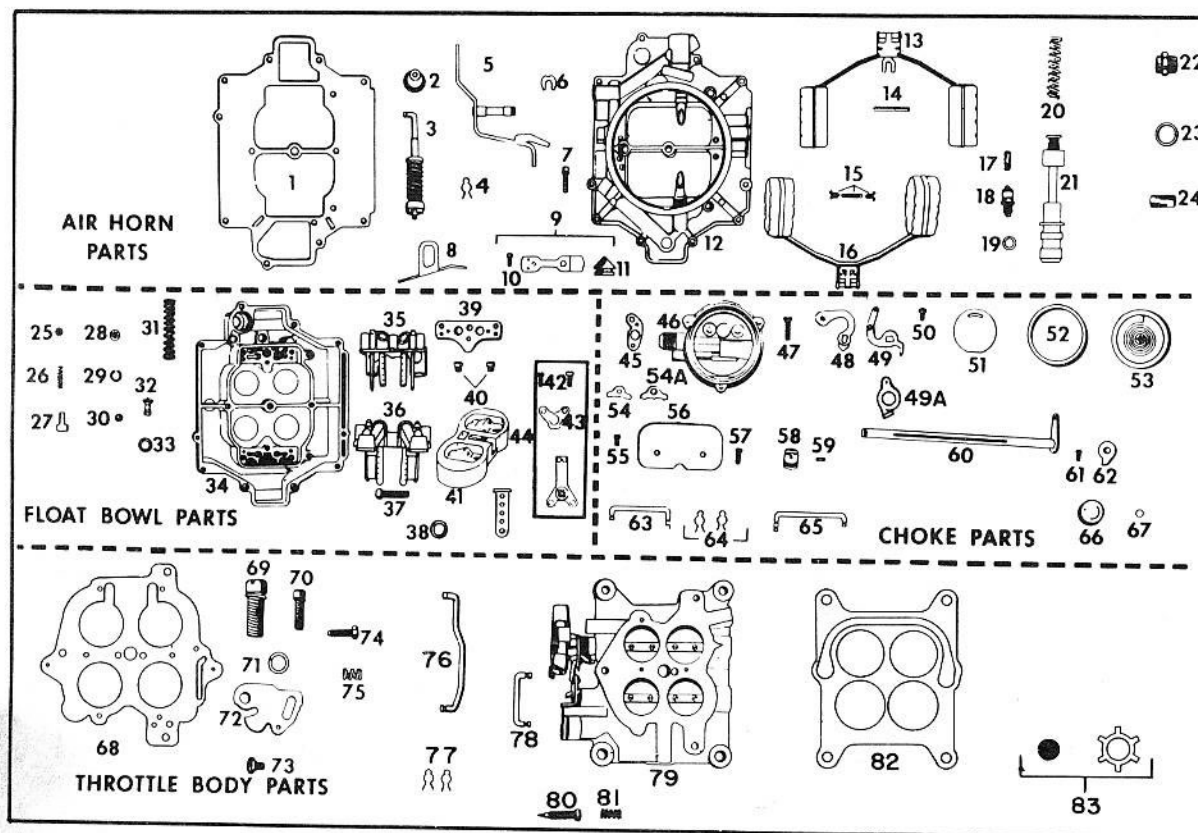

PARTS SHOWN ARE FOR IDENTIFICATION ONLY. CONSULT PARTS LIST FOR CORRECT PART NAME AND NUMBER

Illus No.	1963		1964 EARLY		1964 LATE		YEAR
	AUTO. TRANS.	SYNCHRO	AUTO. TRANS.	SYNCHRO	AUTO. TRANS.	SYNCHRO	APPLICATION
1	7020024	7020023	7024124	7024123	7024128	7024127	CARBURETOR No.
2	7025795	7016427	7016428	7016427	7016428	7016427	REPLACEMENT PACKAGE No.
3	7025850	7025850	7016435	7016455	7016435	7016455	OVERHAUL KIT
4	7023404	7023404	7023404	7023404	7023404	7023404	OK KIT
5	7025851	7025851	7025851	7025851	7025851	7025851	GASKET SET
AIR HORN PARTS							★ OVERHAUL KIT CONTENTS
1	7024653	7024653	7024653	7024653	7024653	7024653	★Gasket — Air Horn
2	7006372	7006372	7006372	7006372	7006372	7006372	★Boot — Pump Plunger
3	7026797	7026797	7026797	7027820	7026797	7027820	★Pump Assembly
4	1875293	1875293	1875293	1875293	1875293	1875293	★Clip — Pump Plunger
5	7011789	7011789	7011789	7011789	7011789	7011789	Pump Shaft and Lever Assembly
6	7007616	7007616	7007616	7007616	7007616	7007616	★Clip — Pump Shaft
7	7000249	7000249	7000249	7000249	7000249	7000249	Screw — Air Horn
8	7012520	7012520	7012520	7012520	7012520	7012520	Shield — Idle Vent Valve
9	7012188	7012188	7012188	7012188	7012188	7012188	Idle Vent Valve Kit
10	7012548	7012548	7012548	7012548	7012548	7012548	Screw — Idle Vent Valve
11	7007129	7007129	7007129	7007129	7007129	7007129	Idle Vent Valve
12	7025852	7025852	7025852	7025852	7025852	7025852	Air Horn Assembly
13	7011945	7011945	7011945	7011945	7011945	7011945	Primary Float Assembly
14	7001595	7001595	7001595	7001595	7001595	7001595	Pin — Float Hinge
15	7001850	7001850	7001850	7001850	7001850	7001850	★Float Balance Spring Assembly
16	7016674	7016674	7016674	7016674	7016674	7016674	Secondary Float Assembly
17	7006079	7006079	7006079	7006079	7006079	7006079	Strainer — Needle Seat
18	7023811	7023811	7023811	7023811	7023811	7023811	★Needle and Seat Assembly — Primary
19	7019535	7019535	7019535	7019535	7019535	7019535	★Needle and Seat Assembly — Secondary
20	7015181	7015181	7015181	7015181	7028793	7028793	★Gasket — Needle Seat
21	7011947	7011947	7011947	7011947	7011947	7011947	Spring — Power Piston
22	7002862	7002862	7002862	7002862	7002862	7002862	Power Piston Assembly
23	7001597	7001597	7001597	7001597	7001597	7001597	Strainer Nut
24	7003083	7003083	7003083	7003083	7003083	7003083	★Gasket — Strainer Nut
							★Strainer — Fuel Inlet



CHEVROLET

PARTS CATALOGUE

# ROCHESTER CARBURETOR MODEL 2GC 1963 CHEVROLET V-8

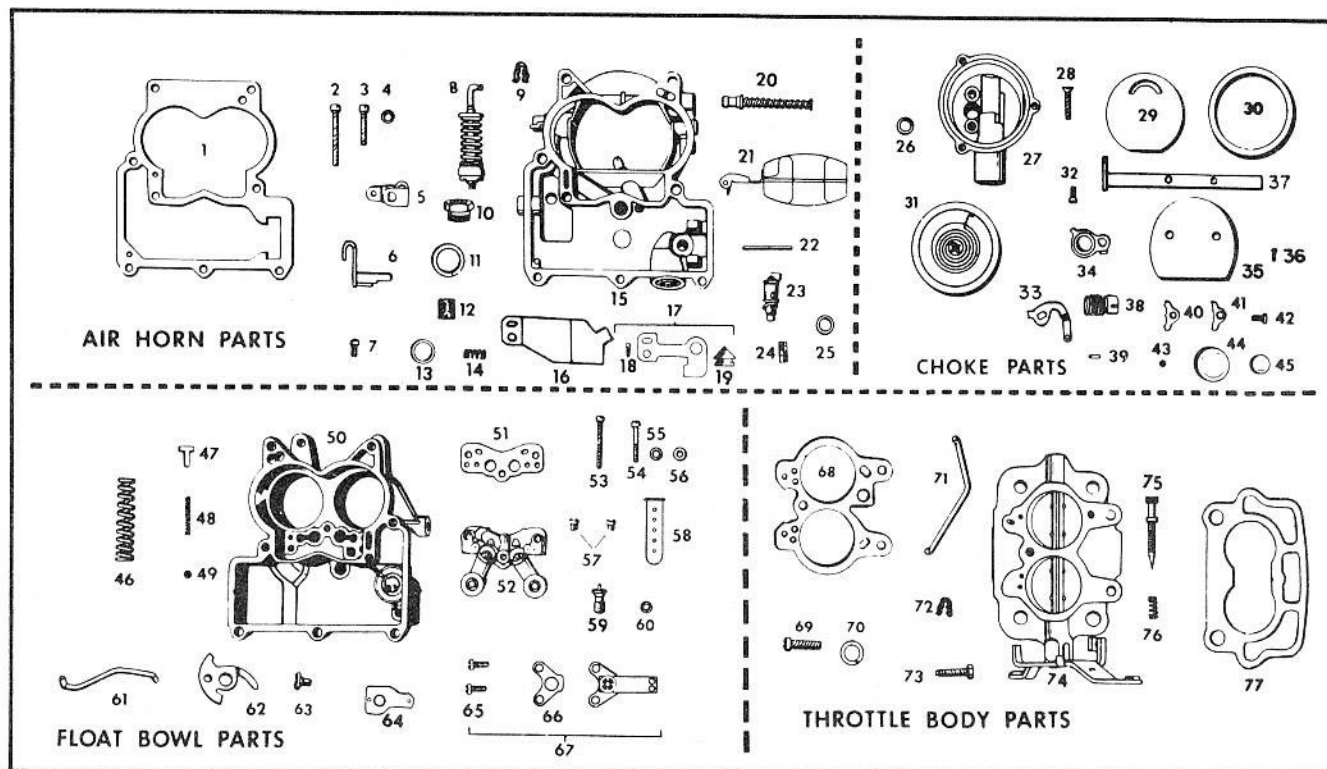

PARTS SHOWN ARE FOR IDENTIFICATION ONLY. CONSULT PARTS LIST FOR CORRECT PART NAME AND NUMBER

	SYNCHROMESH	AUTO. TRANS. STANDARD	AUTO. TRANS. AIR-COND.	APPLICATION
	<b>7023007</b>	<b>7023008</b>	<b>7023018</b>	<b>CARBURETOR No.</b>
	<b>7016312</b>	<b>7016312</b>	<b>7016312</b>	<b>REPLACEMENT PACKAGE No.</b>
	7015924	7016437	7016437	OVERHAUL KIT
	7017620	7017620	7017620	OK KIT (STEEL)
	7023320	7023320	7023320	OK KIT (NEO-tiP)
	7015952	7015952	7015952	GASKET SET
Illus. No.	AIR HORN PARTS			★ OVERHAUL KIT CONTENTS
1	7008600	7008600	7008600	★Gasket — Air Horn
2	7010432	7010432	7010432	Screw — Air Horn (Long)
3	7006119	7006119	7006119	Screw — Air Horn (Short)
4	120217	120217	120217	Lockwasher — Air Horn Screws
5	7000266	7000266	7000266	Lever — Pump Inside
6	7006975	7006975	7006975	Pump Shaft and Lever Assembly
7	7011270	7011270	7011270	Screw — Pump Lever
8	7031823	7031824	7031824	★Pump Assembly
9	1875293	1875293	1875293	★Clip — Pump Plunger
10	7013525	7013525	7013525	Nut — Fuel Filter
11	7010010	7010010	7010010	★Gasket — Filter Nut
12	7013404	7013404	7013404	Filter — Fuel Inlet
13	7013584	7013584	7013584	★Gasket — Fuel Filter
14	7010007	7010007	7010007	Spring — Fuel Filter
15	7021479	7021479	7021479	Air Horn Assembly
16	7012835	7012835	7012835	Shield — Idle Vent Valve
17	7012252	7012252	7012252	Idle Vent Valve Kit
18	7012548	7012548	7012548	Screw — Vent Valve and Shield
19	7007129	7007129	7007129	Idle Vent Valve
20	7006323	7009718	7009718	Power Piston Assembly
21	7012974	7012974	7012974	Float Assembly



# CHEVROLET PARTS CATALOGUE

## ROCHESTER CARBURETOR MODEL 2GV

1964 CHEVROLET 283 ENGINE

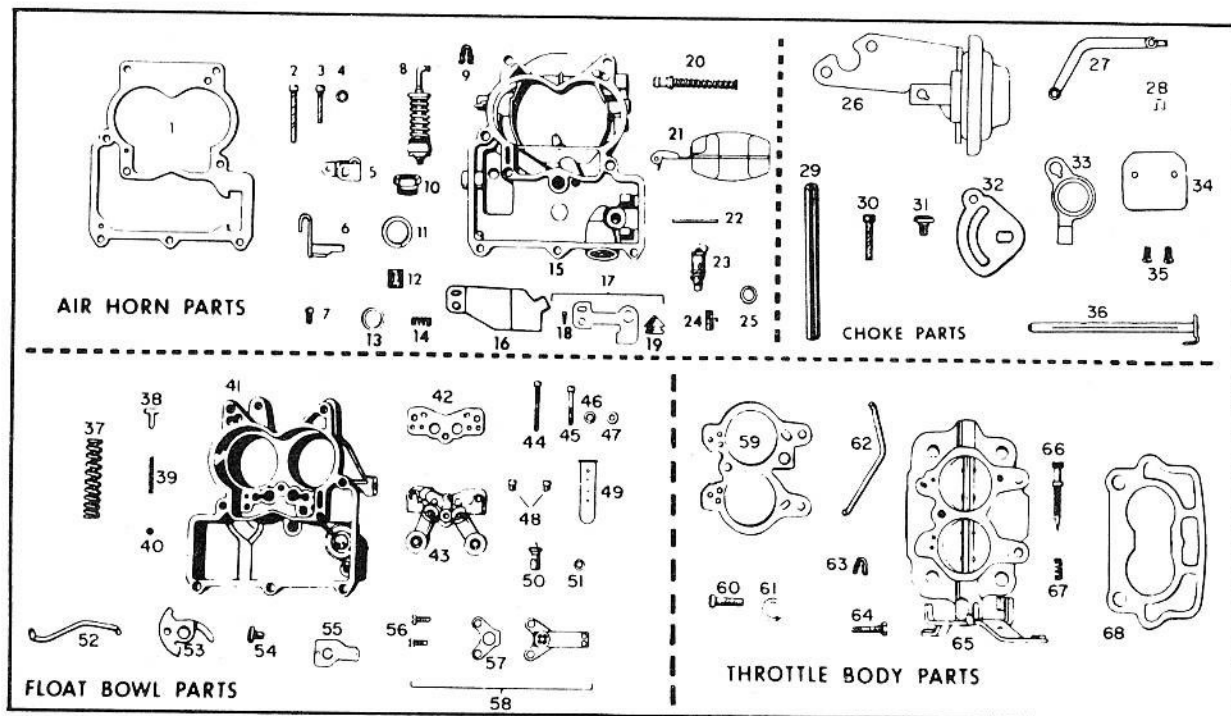

PARTS SHOWN ARE FOR IDENTIFICATION ONLY. CONSULT PARTS LIST FOR CORRECT PART NAME AND NUMBER

	SYNCHRO.	AUTO. TRANS. STANDARD (1st type)	AUTO. TRANS. AIR COND. (1st type)	AUTO. TRANS. STANDARD (2nd type)	AUTO. TRANS. AIR COND. (2nd type)	AUTO. TRANS. STANDARD (3rd type)	AUTO. TRANS. AIR COND. (3rd type)	APPLICATION
	7024101	7024100	7024102	7024106	7024108	7024110	7024112	Carburetor No.
	7016421	7028942	7028942	7028942	7028942	7028942	7028942	Replacement Package No.
	7016441	7016437	7016437	7016437	7016437	7026433	7026433	OVERHAUL KIT
	7023320	7023320	7023320	7023320	7023320	7023320	7023320	OK KIT
	7015952	7015952	7015952	7015952	7015952	7015952	7015952	GASKET SET
Illus. No.	AIR HORN PARTS							
1	7008600	7008600	7008600	7008600	7008600	7008600	7008600	★Gasket — Air Horn
2	7010432	7010432	7010432	7010432	7010432	7010432	7010432	Screw — Air Horn (Long)
3	7006119	7006119	7006119	7006119	7006119	7006119	7006119	Screw — Air Horn (Short)
4	120217	120217	120217	120217	120217	120217	120217	Lockwasher — Air Horn Screws
5	7000266	7000266	7000266	7000266	7000266	7000266	7000266	Lever — Pump Inside
6	7006975	7006975	7006975	7006975	7006975	7006975	7006975	Pump Shaft and Lever Assembly
7	7011270	7011270	7011270	7011270	7011270	7011270	7011270	Screw — Pump Lever
8	7031823	7029700	7029700	7029700	7029700	7031824	7031824	★Pump Assembly
9	1875293	1875293	1875293	1875293	1875293	1875293	1875293	★Clip — Pump Plunger
10	7013525	7013525	7013525	7013525	7013525	7013525	7013525	Nut — Fuel Filter
11	7010010	7010010	7010010	7010010	7010010	7010010	7010010	★Gasket — Filter Nut
12	7013404	7013404	7013404	7013404	7013404	7013404	7013404	Filter — Fuel Inlet
13	7013584	7013584	7013584	7013584	7013584	7013584	7013584	★Gasket — Fuel Filter
14	7010007	7010007	7010007	7010007	7010007	7010007	7010007	Spring — Fuel Filter
15	7027742	7027742	7027742	7027742	7027742	7027742	7027742	Air Horn Assembly

★ OVERHAUL KIT CONTENTS





# CHEVROLET PARTS CATALOGUE

## ROCHESTER CARBURETOR MODEL 4GC 1964 CHEVROLET 327 ENGINE

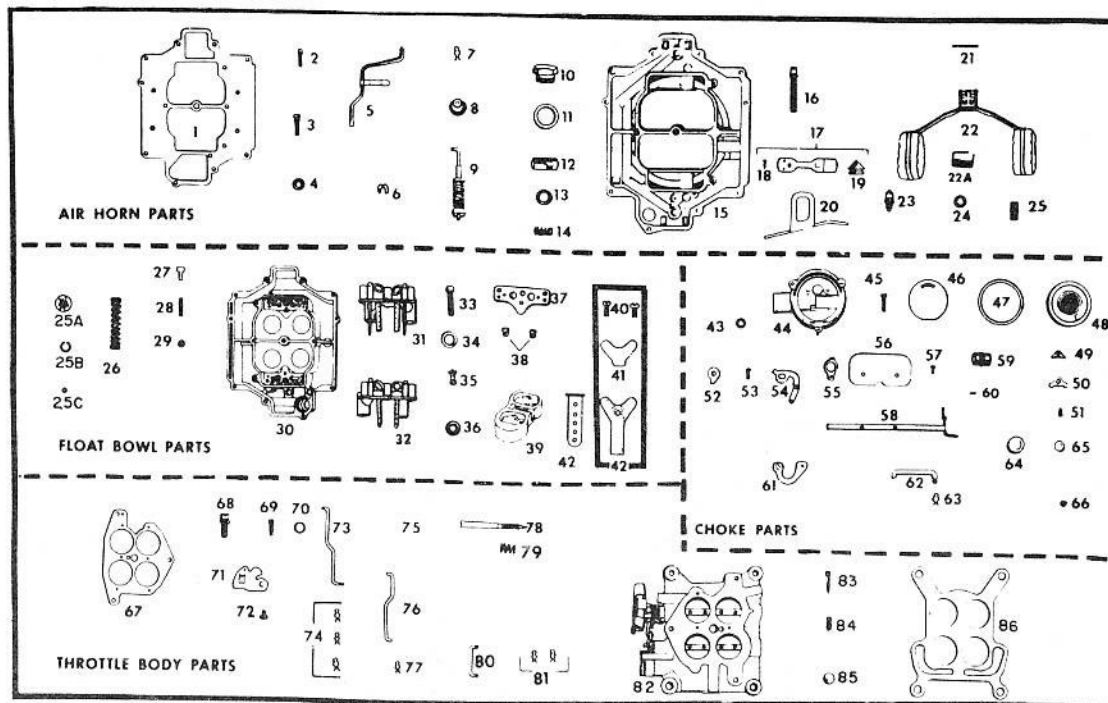

PARTS SHOWN ARE FOR IDENTIFICATION ONLY. CONSULT PARTS LIST FOR CORRECT PART NAME AND NUMBER

	(1st type) STANDARD	(1st type) AIR COND.	(2nd type) AIR COND.	(2nd type) STANDARD	APPLICATION
	<b>7024121</b>	<b>7024122</b>	<b>7024220</b>	<b>7024226</b>	<b>CARBURETOR No.</b>
	<b>7026432</b>	<b>7026432</b>	<b>7026432</b>	<b>7026432</b>	<b>REPLACEMENT PACKAGE No.</b>
	7016418	7016418	7016418	7016418	OVERHAUL KIT
	7023408	7023408	7023408	7023408	OK KIT
	7026364	7026364	7026364	7026364	GASKET SET
Illus. No.	AIR HORN PARTS				
1	7015173	7015173	7015173	7015173	★Gasket — Air Horn
2	7000249	7000249	7000249	7000249	Screw — Air Horn — Short
3	7014699	7014699	7014699	7014699	Screw — Air Horn — Long
4	120217	120217	120217	120217	Lockwasher — Long Screw
5	7022205	7022205	7022205	7022205	Pump Shaft and Lever Assembly
6	7007616	7007616	7007616	7007616	★Clip — Pump Shaft
7	1875293	1875293	1875293	1875293	★Clip — Pump Plunger
8	7006372	7006372	7006372	7006372	★Boot — Pump Plunger
9	7026826	7026826	7026826	7026826	★Pump Assembly
10	7013525	7013525	7013525	7013525	Filter Nut — Fuel Inlet
11	7010010	7010010	7010010	7010010	★Gasket — Filter Nut
12	7013404	7013404	7013404	7013404	Filter — Fuel Inlet
13	7013584	7013584	7013584	7013584	★Gasket — Filter
14	7010007	7010007	7010007	7010007	Spring — Filter
15	7021486	7021486	7021486	7021486	Air Horn Assembly
16	7009718	7009718	7009718	7009718	Power Piston Assembly
17	7012188	7012188	7012188	7012188	Idle Vent Valve Kit
18	7012548	7012548	7012548	7012548	Screw — Vent Valve and Shield
19	7007129	7007129	7007129	7007129	Valve — Idle Vent
20	7012520	7012520	7012520	7012520	Shield — Idle Vent
21	7001595	7001595	7001595	7001595	Pin — Float Hinge
22	7017488	7017488	7017488	7017488	Float Assembly
22A	7017486	7017486	7017486	7017486	Torsion Spring
23	7023807	7023807	7023807	7023807	★Needle and Seat Assembly
24	7019535	7019535	7019535	7019535	Gasket — Needle Seat
25	7006079	7006079	7006079	7006079	Strainer — Needle Seat

★ OVERHAUL KIT CONTENTS





# CHEVROLET

## PARTS CATALOGUE

### 1965-66 ROCHESTER CARBURETOR MODEL 2GV FOR 283 CUBIC INCH ENGINE

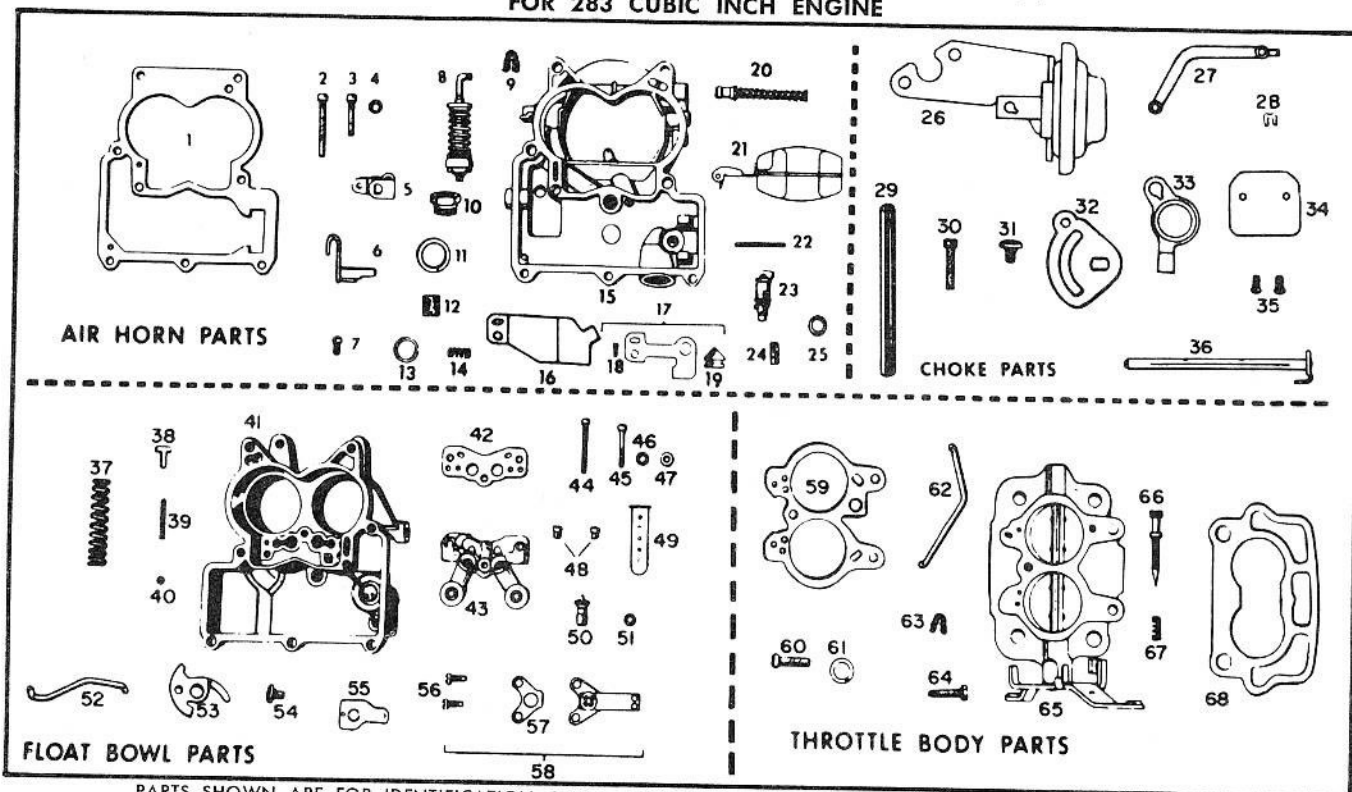

PARTS SHOWN ARE FOR IDENTIFICATION ONLY. CONSULT PARTS LIST FOR CORRECT PART NAME AND NUMBER

	SYNCHROMESH STANDARD	SYNCHROMESH AIR COND.	AUTO. TRANS. STANDARD	AUTO. TRANS. AIR COND.	APPLICATION
	7024101	7025103	7024110	7024112	CARBURETOR No. (W/O A.I.R.)
	7036101	7036103	7036110	7036112	CARBURETOR No. (A.I.R.)
	7016559	7016559	7028942	7028942	REPLACEMENT PKG. No. (W/O A.I.R.)
	7036103	7036103	7036112	7036112	REPLACEMENT PKG. No. (A.I.R.)
	7016441	7016441	7026433	7026433	OVERHAUL KIT (W/O A.I.R.)
	7016623	7016623	7016658	7016658	OVERHAUL KIT (A.I.R.)
	7023320	7023320	7023320	7023320	OK KIT
	7015952	7015952	7015952	7015952	GASKET SET
Illus. No.	AIR HORN PARTS				
1	7008600	7008600	7008600	7008600	Gasket—Air Horn
2	7010432	7010432	7010432	7010432	Screw—Air Horn (Long)
3	7006119	7006119	7006119	7006119	Screw—Air Horn (Short)
4	120217	120217	120217	120217	Lockwasher—Air Horn Screws
5	7032377	7032377	7032377	7032377	Lever—Pump Inside
6	7006975	7006975	7006975	7006975	Pump Shaft and Lever Assembly
7	7019706	7019706	7019706	7019706	Screw—Pump Lever
8	7031823	7031823	7031824	7031824	Pump Assembly
9	1875293	1875293	1875293	1875293	Clip—Pump Plunger
10	7013525	7013525	7013525	7013525	Nut—Fuel Filter
11	7010010	7010010	7010010	7010010	Gasket—Fuel Filter
12	7013404	7013404	7013404	7013404	Filter—Fuel Inlet
13	7013584	7013584	7013584	7013584	Gasket—Fuel Filter
14	7010007	7010007	7010007	7010007	Spring—Fuel Filter
15	7027742	7027742	7027742	7027742	Air Horn Assembly
16	7012835	7012835	7012835	7012835	Shield—Idle Vent Valve
17	7012252	7012252	7012252	7012252	Idle Vent Valve Kit
18	7012548	7012548	7012548	7012548	Screw—Vent Valve and Shield
19	7007129	7007129	7007129	7007129	Idle Vent Valve
20	7006323	7006323	7009718	7009718	Power Piston Assembly (W/O A.I.R.)

A.I.R. — AIR INJECTION REACTOR

GROUP 3.725 CARBURETOR CHART 36

MARCH 1966



# CHEVROLET PARTS CATALOGUE

## 1965 ROCHESTER CARBURETOR MODEL BV FOR 230 CUBIC INCH ENGINE

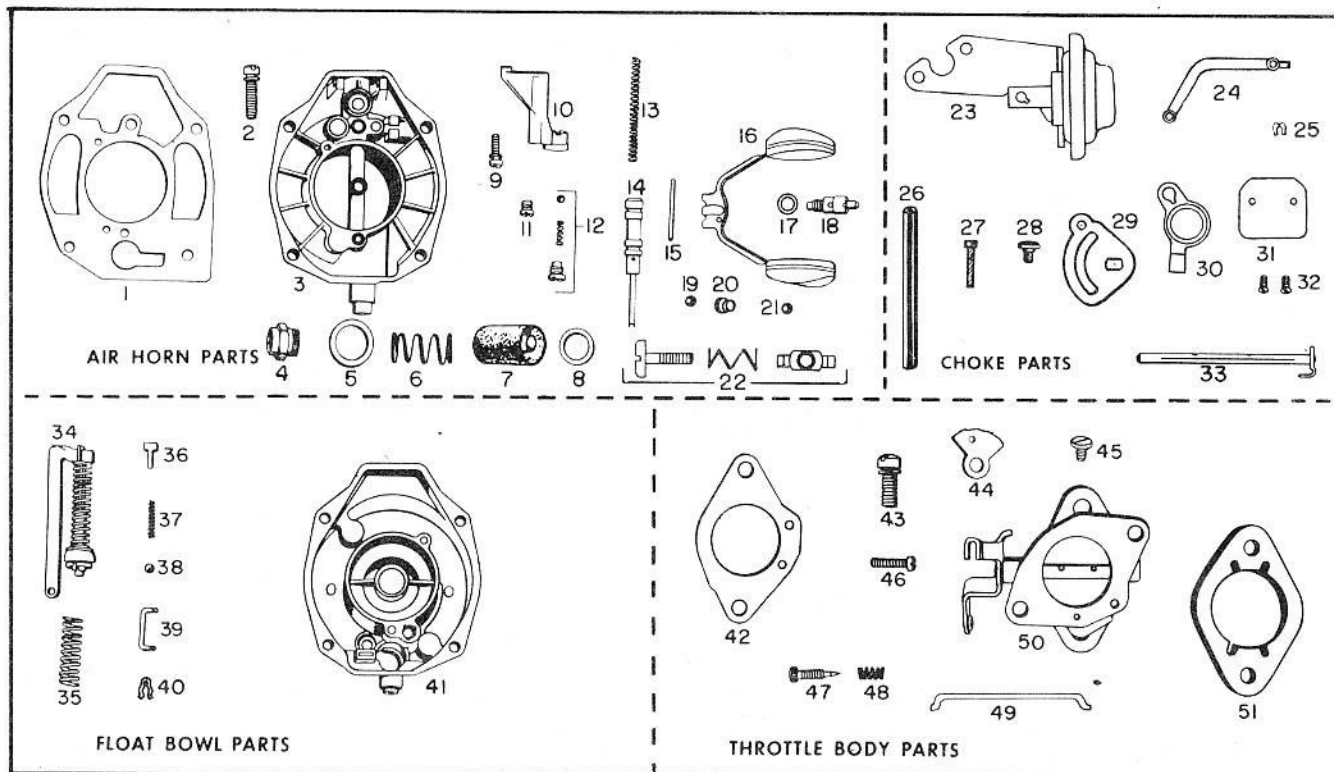

PARTS SHOWN ARE FOR IDENTIFICATION ONLY. CONSULT PARTS LIST FOR CORRECT PART NAME AND NUMBER

	STANDARD POWERGLIDE	STANDARD SYNCHROMESH	OPTIONAL POWERGLIDE	OPTIONAL SYNCHROMESH	APPLICATION
	<b>7025000</b>	<b>7025003</b>	<b>7025004</b>	<b>7025005</b>	<b>Original Carburetor No.</b>
	<b>7016543</b>	<b>7016544</b>	<b>7016556</b>	<b>7016557</b>	<b>Replacement Carburetor No. o.</b>
	7016553	7016553	7016553	7016553	OVERHAUL KIT
	7023419	7023419	7023419	7023419	OFF KAR REPAIR KIT
	7016351	7016351	7016351	7016351	GASKET KIT

Illus. No.	AIR HORN PARTS				
1	7026514	7026514	7026514	7026514	Gasket—Air Horn
2	7003823	7003823	7003823	7003823	Screw—Air Horn
3	7029748	7029749	7029756	7029758	Air Horn Assembly
4	7013525	7013525	7013525	7013525	Filter Nut—Fuel Inlet
5	7010010	7010010	7010010	7010010	Gasket—Filter Nut
6	7010007	7010007	7010007	7010007	Spring Fuel Inlet
7	7013404	7013404	7013404	7013404	Filter—Fuel Inlet
8	7013584	7013584	7013584	7013584	Gasket—Fuel Filter
9	7000745	7000745	7000745	7000745	Screw—Main Well Support
10	7029651	7029655	7029972	7029975	Main Well Support Assembly
11	7002658	7002659	7002641	7002642	Jet—Standard
12	7026961	7026961	7026961	7026961	Power Valve Assembly



# CHEVROLET PARTS CATALOGUE

## 1966 ROCHESTER CARBURETOR MODEL 4MV FOR 327 CUBIC INCH ENGINE

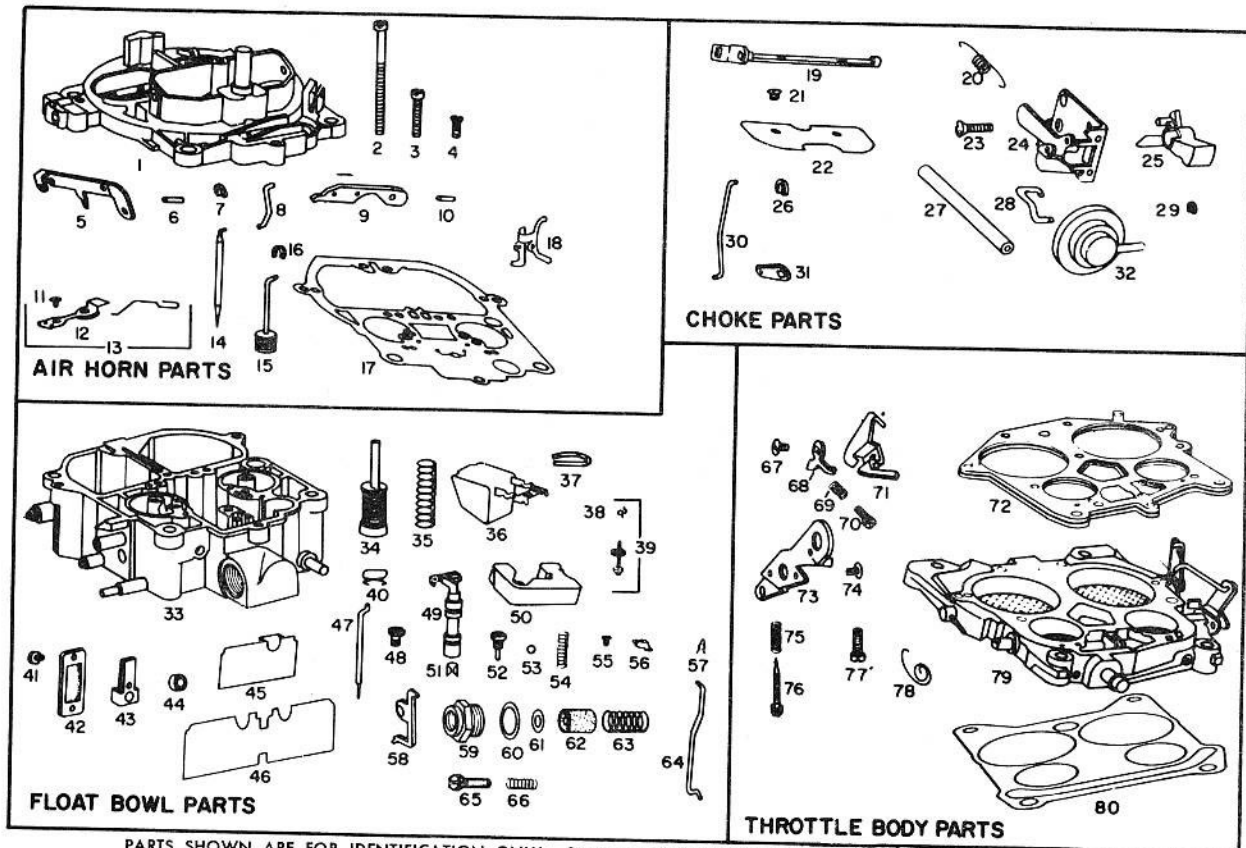

PARTS SHOWN ARE FOR IDENTIFICATION ONLY. CONSULT PARTS LIST FOR CORRECT PART NAME AND NUMBER

	AUTO. TRANS.	SYNCHROMESH	APPLICATION
	7026202	7026203	CARBURETOR No. (W/O A.I.R.)
	7036202	7036203	CARBURETOR No. (A.I.R.)
	7016614	7016615	REPLACEMENT PACKAGE No. (W/O A.I.R.)
	7036202	7036203	REPLACEMENT PACKAGE No. (A.I.R.)
	7016656	7016657	OVERHAUL KIT
	7023441	7023441	OK KIT
	7031430	7031430	GASKET SET
Illus. No.	AIR HORN PARTS		
1	7032947	7032947	Air Horn Assembly (W/O A.I.R.)
1	7032948	7032948	Air Horn Assembly (A.I.R.)
2	7029912	7029912	Screw—Air Horn
3	7014699	7014699	Screw—Air Horn
4	7031105	7031105	Screw—Air Horn
5	7032733	7032733	Lever—Dash Pot Actuating
6	9423241	9423241	Roll Pin—Dash Pot Lever
7	836159	836159	Clip—Air Valve Rod
8	7031225	7031225	Rod—Air Valve
9	7029834	7029834	Lever—Pump Actuating
10	9423241	9423241	Roll Pin—Pump and Lockout Levers
11	7012548	7012548	Screw—Idle Vent Valve
12	7029993	7029993	Valve—Idle Vent
13	7031423	7031423	Idle Vent Valve Kit
14	7031214	7031214	Metering Rod—Secondary
15	7032503	7032503	Dash Pot Assembly
16	836159	836159	Clip—Dash Pot Rod
17	7031374	7031374	Gasket—Air Horn
18	7031393	—	Lockout Lever—Air Valve

A.I.R. — AIR INJECTION REACTOR

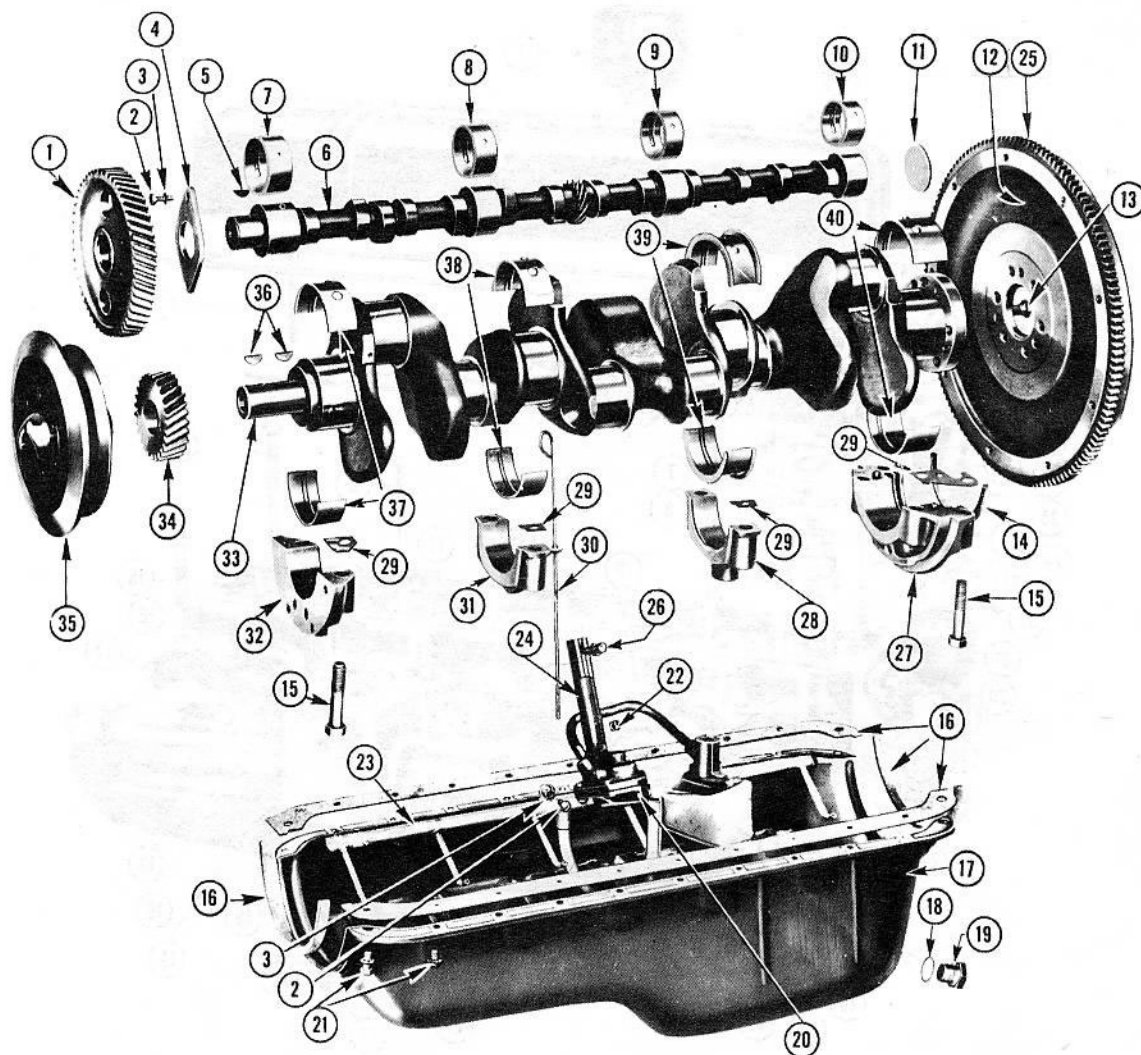

**1958-62 CAMSHAFT, CRANKSHAFT & OIL PAN—235 ENGINE  
(TYPICAL)**

Key	DESCRIPTION	Group
1	Gear, or Sprocket Camshaft .....	0.736
2	Bolt—S.S. ....	8.900
3	Lockwasher—S.S. ....	8.932
4	Bearing, Camshaft Thrust .....	0.533
5	Key, Woodruff—Camshaft Timing Gear .....	0.736
6	Camshaft Assembly .....	0.519
7	Bearing, Camshaft Front .....	0.539
8	Bearing, Camshaft Front Intermediate .....	0.543
9	Bearing, Camshaft Rear Intermediate .....	0.546
10	Bearing, Camshaft Rear .....	0.549
11	Plug, Camshaft Rear Bearing .....	0.553
12	Flywheel Assembly .....	0.666
13	Bolt, Flywheel .....	0.669
14	Seal, Crankshaft Rear Bearing Oil .....	0.137
15	Bolt, Crankshaft Bearing Cap .....	0.056
16	Gasket Unit, Oil Pan .....	1.429
17	Pan Assembly, Oil .....	1.426
18	Gasket, Oil Pan Drain Plug .....	1.456
19	Screw, Oil Pan Drain .....	1.453
20	Cover Oil Pump .....	1.723

Key	DESCRIPTION	Group
21	Bolt & Lock Washer, Oil Pan .....	1.426
22	Nut .....	8.916
23	Pipe, Oil Delivery .....	1.519
24	Pump Assembly, Oil .....	1.652
25	Gear, Flywheel Ring .....	0.673
26	Screw, Oil Pump Set .....	1.672
27	Cap Assembly, Rear Bearing .....	0.105
28	Cap Assembly, Rear Intermediate Bearing .....	0.102
29	Shim, Crankshaft Bearing .....	0.153
30	Gauge, Oil Level .....	1.516
31	Cap Assembly, Front Intermediate Bearing .....	0.098
32	Cap Assembly, Front Bearing .....	0.095
33	Crankshaft Assembly .....	0.646
34	Gear, or Sprocket Crankshaft .....	0.728
35	Balancer Assembly, Harmonic .....	0.659
36	Key, Woodruff—Crankshaft Timing Gear or Sprocket .....	0.728
37	Bearing Unit, Crankshaft Front .....	0.096
38	Bearing Unit, Crankshaft Front Intermediate .....	0.099
39	Bearing Unit, Crankshaft Rear Intermediate .....	0.103
40	Bearing Unit, Crankshaft Rear .....	0.106



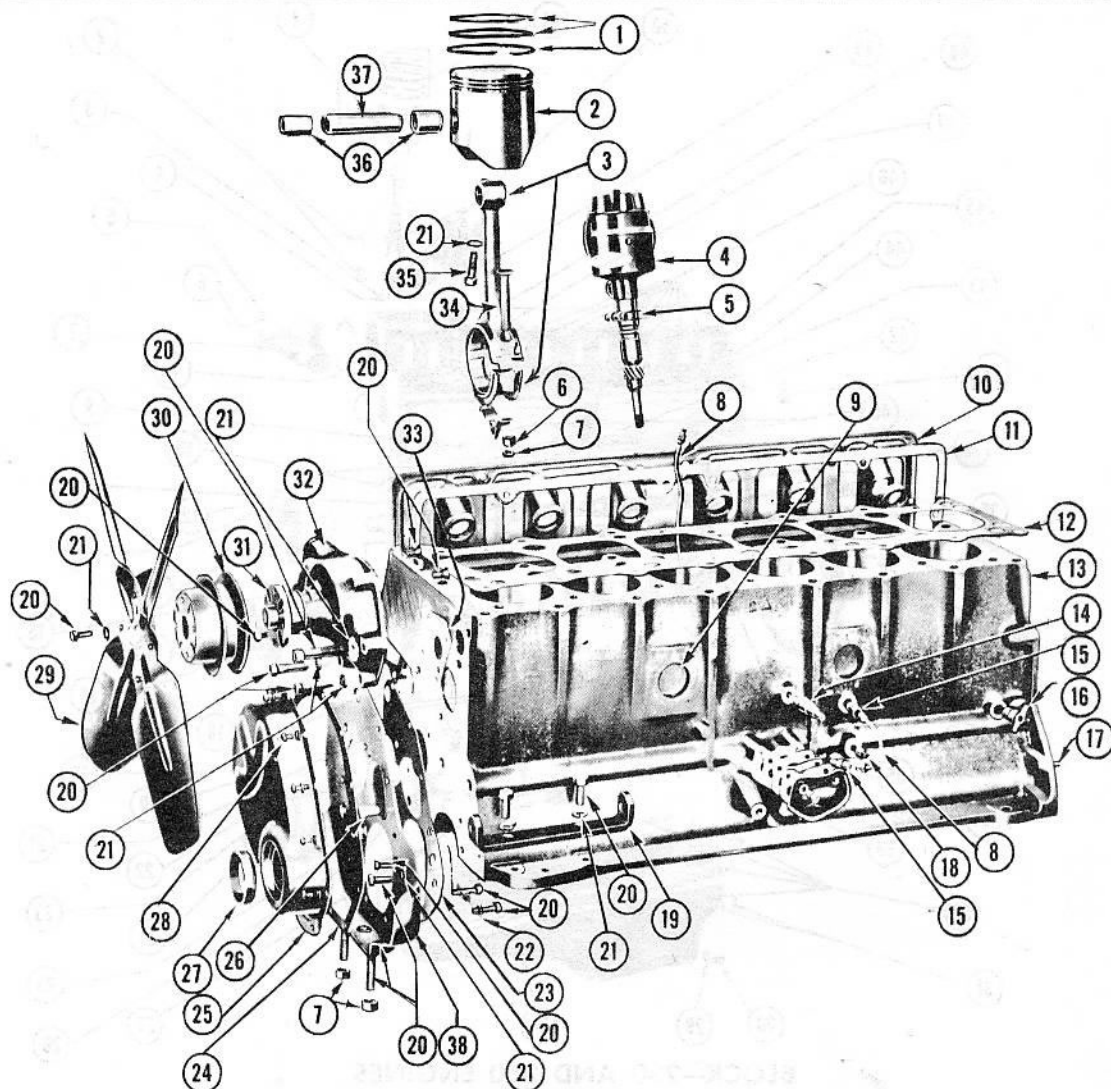

**1958-62 BLOCK-235 ENGINE  
(TYPICAL)**

Key	DESCRIPTION	Group	Key	DESCRIPTION	Group
1	Ring Unit, Piston .....	0.643	20	Bolt (Standard Stock) .....	S.S.
2	Piston (Part of Piston & Pin Assembly) .....	0.629	21	Washer (Standard Stock) .....	S.S.
3	Rod Assembly, Connecting .....	0.603	22	Lock, Crankshaft Front End Cover Bolt .....	0.206
4	Distributor, Ignition Timer .....	2.361	23	Gasket, Crankcase Front Plate .....	0.005
5	Arm, Distributor Vacuum Control Clamp .....	2.418	24	Gasket, Crankcase Front End Cover .....	0.207
6	Nut, Connecting Rod Bolt .....	0.626	25	Cover Assembly, Crankcase Front End .....	0.206
7	Nut (Standard Stock) .....	S.S.	26	Nozzle, Timing Gear Oil .....	0.748
8	Pipe, Oil Delivery .....	1.519	27	Seal Assembly, Crankcase Front End Cover .....	0.213
9	Plug, Cylinder Block Expansion .....	0.033	28	Bolt, Crankcase Front End Cover to Front Plate .....	0.206
10	Cover, Push Rod .....	0.439	29	Blade Assembly, Fan .....	1.064
11	Gasket, Push Rod Cover .....	0.443	30	Pulley, Water Pump & Fan .....	1.062
12	Gasket, Cylinder Head .....	0.289	31	Hub, Water Pump & Fan Pulley .....	1.062
13	Block Assembly, Cylinder (Complete or Fitted) .....	0.033	32	Pump Assembly, Water .....	1.069
14	Stud, Throttle Valve Control Lever .....	3.456	33	Gasket, Water Pump .....	1.079
15	Connector, Oil Delivery Pipe .....	1.531	34	Bolt, Connecting Rod .....	0.623
16	Cock, Drain .....	0.034	35	Bolt, Connecting Rod Clamp .....	0.609
17	Pin, Transmission Locating Dowel .....	0.685	36	Bushing (Part of Piston & Pin Assembly) .....	0.629
18	Plug (Standard Stock) .....	S.S.	37	Pin (Part of Piston & Pin Assembly) .....	0.629
19	Bolt, Generator or Delcotron Generator to Bracket .....	2.277	38	Plate, Crankcase Front .....	0.004



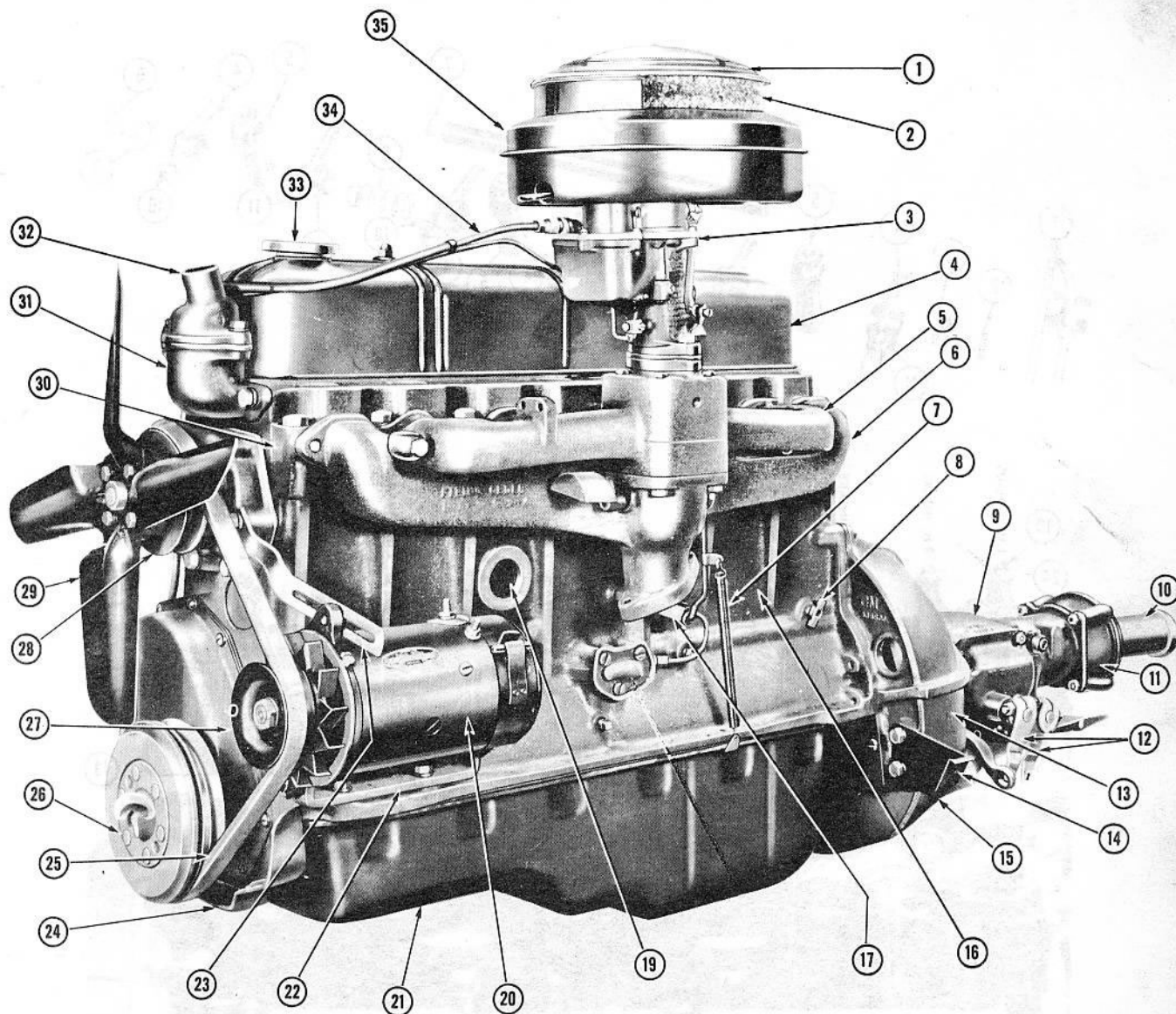

**1958-62/235 ENGINE — LEFT SIDE  
(TYPICAL)**

Key	Description	Group
1	Cover, Air Cleaner and Silencer .....	3.410
2	Element, Air Cleaner .....	3.410
3	Carburetor Assembly .....	3.725
4	Cover, Valve Rocker .....	0.386
5	Manifold, Intake .....	3.265
6	Manifold, Exhaust .....	3.601
7	Spring, Accelerator Pull Back .....	3.459
8	Drain .....	8.951
9	Transmission Assembly .....	4.003
10	Bushing, Transmission Extension .....	4.408
11	Extension, Transmission .....	4.317
12	Lever, Shifter Shaft .....	4.045
13	Housing, Clutch or Flywheel .....	0.683
14	Bracket, Engine Mounting .....	0.029
15	Underpan, Clutch and Flywheel .....	0.679
16	Block Assembly, Cylinder .....	0.033
17	Lever, Accelerator Control Rod .....	3.454

Key	Description	Group
19	Plug, Cylinder Block Expansion .....	0.034
20	Generator .....	2.275
21	Pan Assembly, Oil .....	1.426
22	Bracket, Generator .....	2.277
23	Brace, Generator .....	2.317
24	Plate, Crankcase Front .....	0.004
25	Belt, Fan (See Chart in Group 1 Illustrations) .....	1.066
26	Balancer Assembly, Harmonic .....	0.659
27	Pulley, Generator .....	2.274
28	Pump Assembly, Water .....	1.069
29	Blade Assembly, Fan .....	1.064
30	Head, Cylinder .....	0.269
31	Housing, Thermostat .....	1.251
32	Outlet, Water .....	1.153
33	Cap Assembly, Oil Filler .....	1.758
34	Tubing .....	8.964
35	Cleaner and Silencer, Air .....	3.402



# CHEVROLET PARTS CATALOGUE

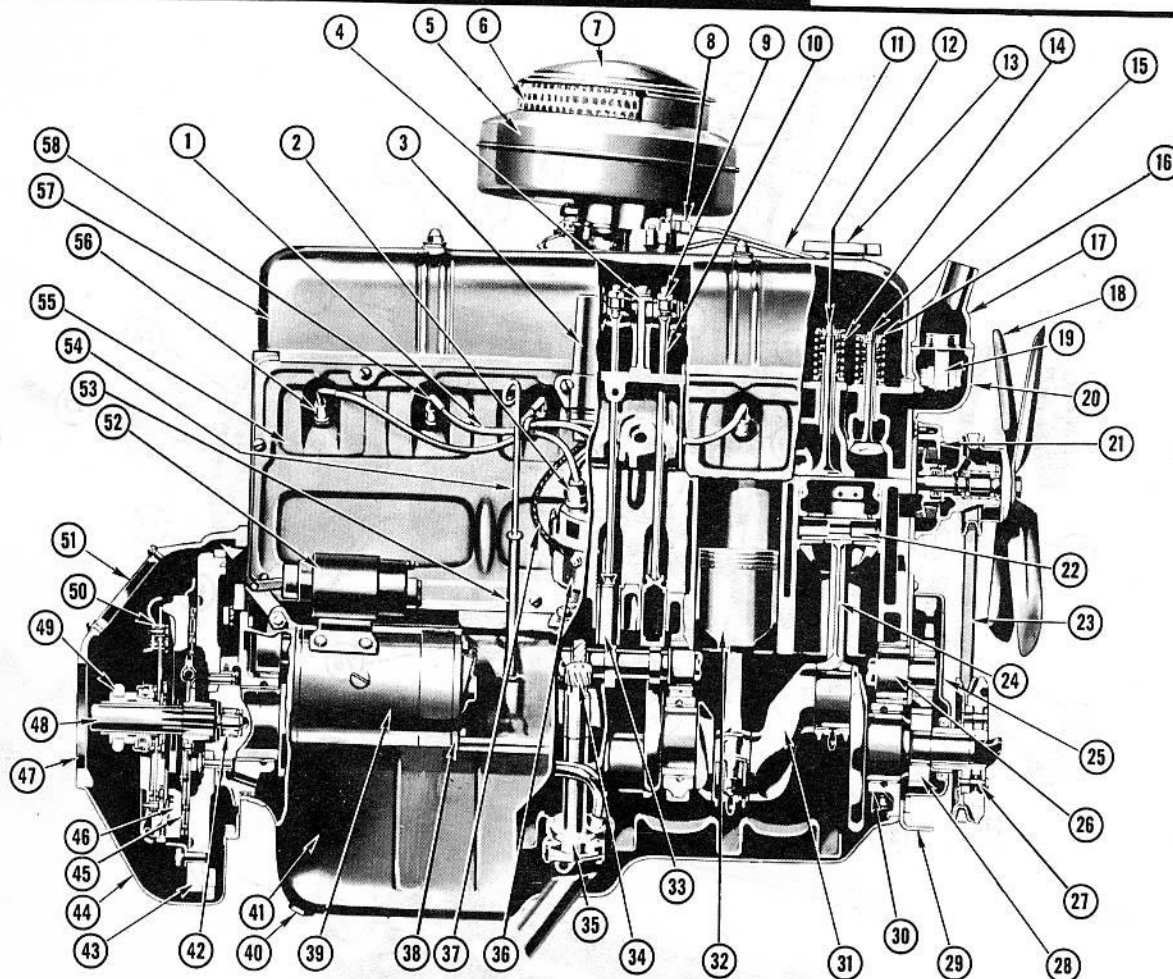

**1958-62/235 ENGINE — RIGHT CROSS SECTION  
(TYPICAL)**

Key	Description	Group
1	Wire Set, Spark Plug .....	2.239
2	Nipple, Ignition Coil .....	2.170
3	Coil, Ignition .....	2.170
4	Support, Valve Rocker Shaft .....	0.349
5	Cleaner and Silencer, Air .....	3.402
6	Element, Air Cleaner .....	3.410
7	Cover, Air Cleaner and Silencer .....	3.410
8	Fitting — Standard Stock .....	8.963
9	Arm, Valve Rocker .....	0.333
10	Rod, Valve Push .....	0.426
11	Tubing, Spark Control Pipe .....	8.964
12	Valve, Intake .....	0.296
13	Cap Assembly, Oil Filler .....	1.758
14	Spring, Valve .....	0.303
15	Valve, Exhaust .....	0.297
16	Cap, Valve Spring .....	0.309
17	Outlet, Water .....	1.153
18	Blade Assembly, Fan .....	1.064
19	Thermostat, Motor .....	1.246
20	Housing, Thermostat .....	1.251
21	Pump Assembly, Water .....	1.069
22	Pin, Piston .....	0.636
23	Belt, Fan (See Chart in Group 1 Illustrations) .....	1.066
24	Rod Assembly, Connecting .....	0.603
25	Cover Assembly, Crankcase Front End .....	0.206
26	Camshaft Assembly .....	0.519
27	Balancer Assembly, Harmonic .....	0.659
28	Gear or Sprocket, Crankshaft .....	0.728
29	Plate, Crankcase Front .....	0.004
30	Cap Assembly, Front Bearing .....	0.095

Key	Description	Group
31	Crankshaft Assembly .....	0.646
32	Piston and Pin Assembly .....	0.629
33	Lifter Assembly, Hydraulic Valve .....	0.459
34	Gear, Distributor (See Charts in Group 2 Illustrations) .....	2.374
35	Pump Assembly, Oil .....	1.652
36	Distributor, Ignition Timer .....	2.361
37	Wire, Coil to Distributor .....	2.171
38	Frame, End (See Generator Charts) .....	2.297
39	Motor, Starting .....	2.041
40	Screw, Oil Pan Drain .....	1.453
41	Pan Assembly, Oil .....	1.426
42	Bearing, Clutch Pilot .....	0.649
43	Flywheel Assembly .....	0.666
44	Underpan, Clutch and Flywheel .....	0.679
45	Plate Assembly, Clutch Driven .....	0.886
46	Plate, Clutch Pressure .....	0.863
47	Housing, Clutch or Flywheel .....	0.683
48	Gear, Transmission Clutch .....	4.351
49	Fork Unit, Clutch .....	0.795
50	Spring, Clutch .....	0.865
51	Cover, Clutch and Flywheel Housing Inspection Hole .....	0.686
52	Switch, Starting Motor Solenoid .....	2.100
53	Tube, Oil Level Gauge .....	1.516
54	Gauge, Oil Level .....	1.516
55	Cover, Push Rod .....	0.439
56	Plug, Spark .....	2.270
57	Cover, Valve Rocker .....	0.386
58	Ferrule, Ignition Wire Insulating .....	2.258



**1958-62 GENERATOR AND FAN BELT CHART**

ENGINE	YEAR	FAN AND GENERATOR (NO OPTIONS)	WITH POWER STEERING	WITH 40 AMP. GENERATOR	WITH 50 AMP. GENERATOR	WITH AIR RIDE SUSPENSION	WITH AIR RIDE SUSPENSION AND POWER STEERING
<b>235</b>	1958	3849338	3848252	---	---	---	---
	1959	3849338	3848252	---	3759203	---	---
	1960	3849338	3849338	3759203	3759203	---	---
	1961	3849338	3849338	3759203	3759203	---	---
	1962	3849338	3849338	3759203	---	---	---
<b>283</b>	1958	3861946	3843162	---	---	3754906	3861952
	1959	3861946	3861946	---	3780981	3780981	3861952
	1960	3861946	3861946	3843162	3843162	---	---
	1961	3861946	3861946	3843162	3843162	---	---
	1962	3861946	3861946	3843162	---	---	---
<b>327</b>	1962	3861946	3861946	---	---	---	---
<b>348</b>	1958	3861952	3755892	---	---	3861952	3755892
	1959	3861952	3759216	---	3861952	3755845	3859216
	1960	3861952	3861952	3861952	3755892	---	---
	1961	3861952	3861952	3861952	3755892	---	---

NOTES: For Delcotron Generator Fan Belts See Group 1.066 in Data Section.  
For Power Steering Pump Belts See Group 6.605 in Data Section.



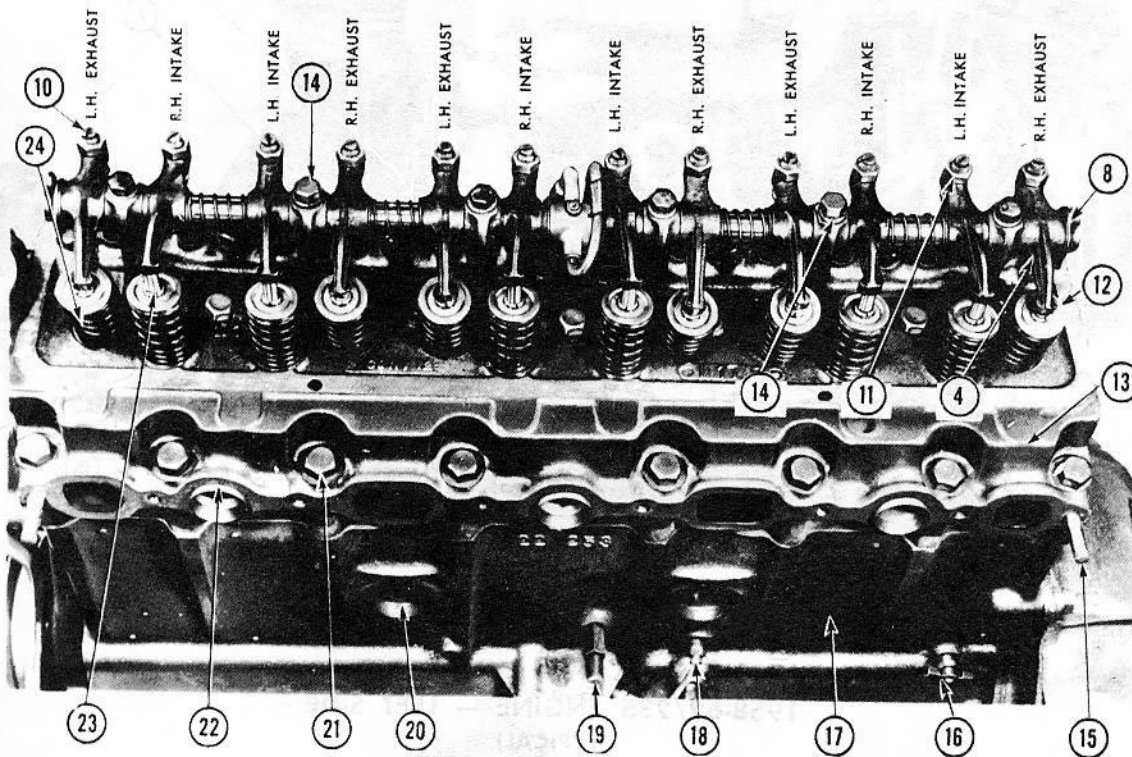
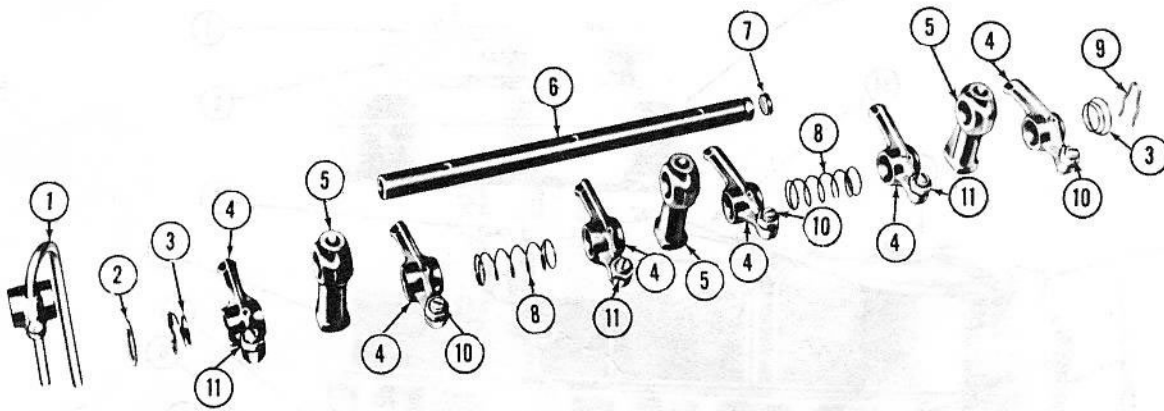

**1958-62 ROCKER ARM & PARTS—235 ENGINE  
(TYPICAL)**

Key	DESCRIPTION	Group	Key	DESCRIPTION	Group
1	Connector Assembly, Valve Rocker Shaft Oil .....	1.928	13	Head & Valve Guide Unit, Cylinder .....	0.269
2	Washer, Valve Rocker Shaft .....	1.928	14	Bolt, Valve Rocker Shaft Support .....	0.366
3	Spring, Valve Rocker Arm Tension .....	0.377	15	Stud, Manifold — Alignment .....	3.275
4	Arm, Valve Rocker .....	0.333	16	Cock, Drain .....	0.034
5	Support, Valve Rocker Shaft .....	0.349	17	Block Assembly, Cylinder .....	0.033
6	Shaft Unit, Valve Rocker .....	0.352	18	Plug, Crankcase Oil Pressure Pipe Hole .....	1.531
7	Plug, Valve Rocker Shaft .....	0.356	19	Stud, Accelerator & Transmission Throttle Control Lever .....	3.452
8	Spring, Valve Rocker Shaft .....	0.376	20	Plug, Cylinder Block Expansion .....	0.033
9	Spring, Valve Rocker Shaft-Special Retainer .....	0.378	21	Bolt, Cylinder Head .....	0.293
10	Screw, Valve Rocker Arm Adjusting .....	0.429	22	Sleeve, Inlet Manifold Pilot .....	3.281
11	Nut—(7/16—20) .....	8.916	23	Key, Valve Stem .....	0.310
12	Cap, Valve Spring—Inlet & Exhaust .....	0.309	24	Spring, Valve—Inlet & Exhaust .....	0.303

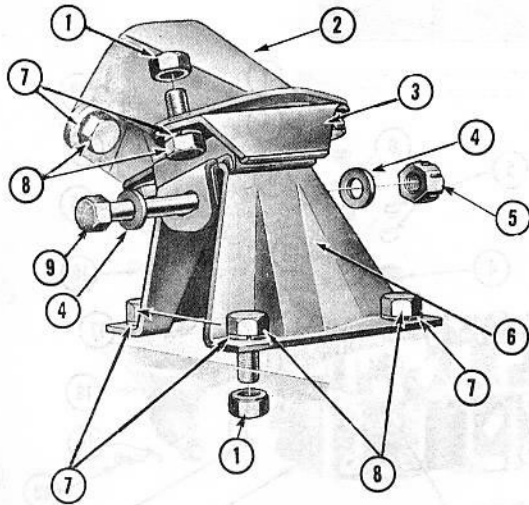

FRONT MOUNTING — 6 CYL.

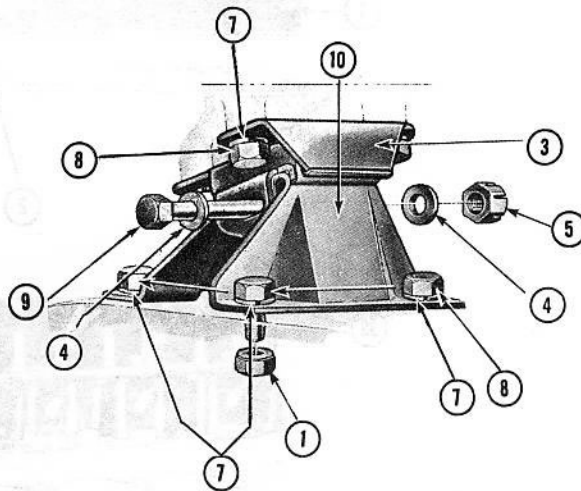

FRONT MOUNTING — 8 CYL.

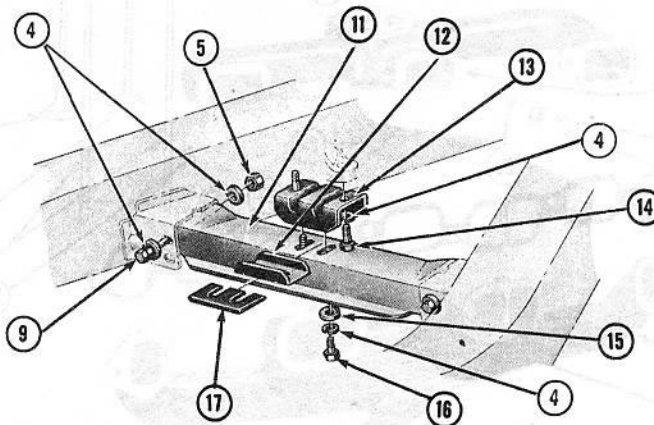

REAR MOUNTING

### 1958-64 ENGINE MOUNTINGS (TYPICAL)

Key	Description	Group	Key	Description	Group
1	Nut ( $\frac{3}{8}$ "-16)	8.915	10	Bracket, Engine Rear Mounting Frame	0.029
2	Bracket, Engine Front Mounting Engine	0.029	11	Member, Engine Rear Mounting Cross	4.081
3	Mounting, Engine Front	0.027	12	Spacer, Engine Rear Mounting	0.029
4	Washer ( $\frac{1}{16}$ "	8.929	13	Mounting Assy., Trans. Support	4.081
5	Nut ( $\frac{1}{16}$ "-20)	8.915	14	Bolt ( $\frac{1}{16}$ -14x1"	8.900
6	Bracket, Engine Front Mounting Frame	0.029	15	Washer (15/32 x 1 $\frac{3}{8}$ x 3/16)	8.929
7	Washer ( $\frac{3}{8}$ "	8.931	16	Bolt ( $\frac{1}{16}$ -14x1 $\frac{1}{2}$ "	8.900
8	Bolt ( $\frac{3}{8}$ -16x $\frac{3}{4}$ "	8.900	17	Shim, Transmission Support	4.084
9	Bolt ( $\frac{1}{16}$ -20x4"	8.900			



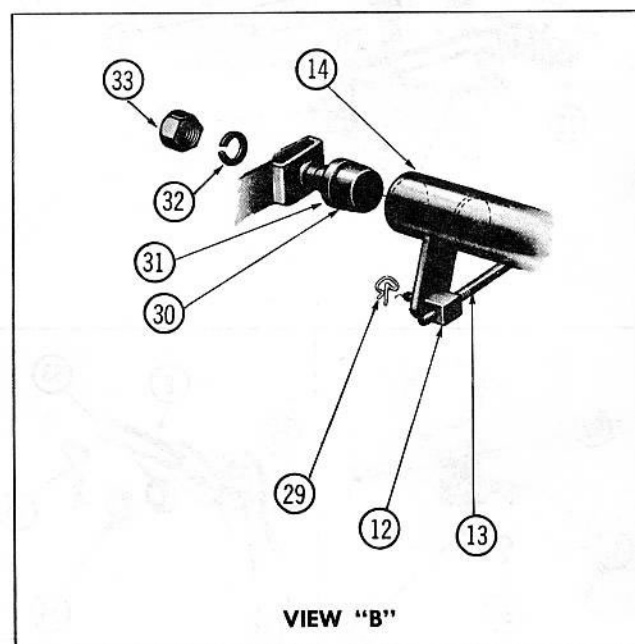
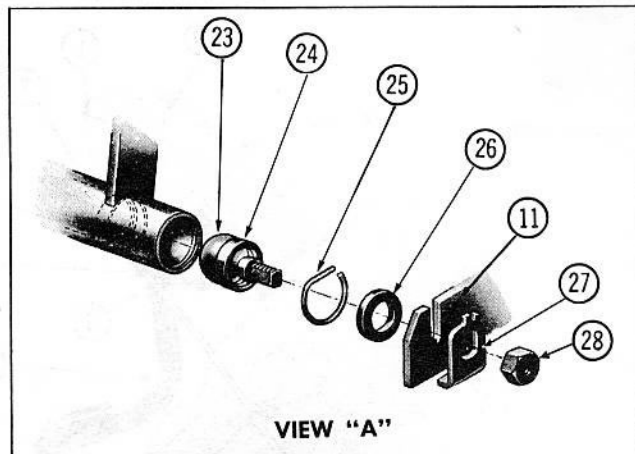
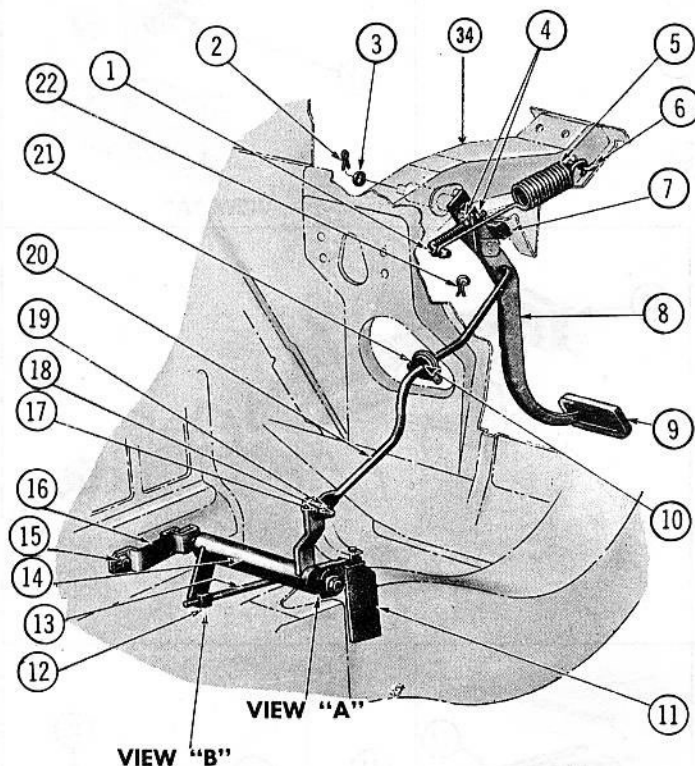

### 1958 CLUTCH PEDAL AND LINKAGE

Key	Description	Group
1	Hook, Clutch Pedal Pull Back Spring—Adjusting	0.846
2	Pin, Cotter (3/32 x 1)	8.938
3	Washer, Clutch Pedal	0.837
4	Nut (7/16-14)	8.916
5	Spring, Clutch Pedal Pull Back	0.844
6	Hook, Clutch Pedal Pull Back Spring	0.846
7	Bumper, Clutch Pedal Shaft Lever	0.829
8	Pedal Assembly, Clutch	0.830
9	Cover, Clutch Pedal Pad	4.630
10	Seal, Clutch Pedal Push Rod Dash	0.829
11	Bracket, Clutch Shaft Frame	0.852
12	Swivel, Clutch Fork Push Rod	0.787
13	Rod, Clutch Fork Push	0.787
14	Shaft & Bushing, Clutch Lever	0.852
15	Screw (3/16 x 3/4)	8.900
16	Bracket Assembly, Clutch Shaft Engine	0.847
17	Lockwasher (1/4-medium)	8.931
18	Bolt, Clutch Pedal Push Rod	0.841

Key	Description	Group
19	Nut (1/4-20)	8.916
20	Rod, Clutch Pedal Push	0.854
21	Retainer, Clutch Pedal Push Rod Dash Seal	6.758
22	Clip, Clutch Pedal Push Rod—G Shaped	8.950
23	Stud, Clutch Lever Shaft Ball—Left	0.851
24	Seat, Clutch Lever Shaft Ball Stud—Left	0.851
25	Spring, Clutch Lever Shaft Ball Stud Seat Retaining—Left	0.851
26	Washer, Clutch Lever Shaft Ball Stud—To Frame Dust Seal	0.851
27	Washer, Clutch Lever Shaft Ball Stud—To Frame (Lock Type)	0.851
28	Nut (3/8 x 24)	8.916
29	Clip, Clutch Fork Push Rod & Swivel—G Shaped	8.950
30	Stud, Clutch Lever Shaft Ball—To Engine	0.851
31	Washer, Clutch Lever Shaft Ball Stud—To Engine Dust Seal	0.851
32	Lockwasher (1/2)	8.931
33	Nut (3/8-18)	8.915
34	Brace, Instrument Panel to Dash	10.230

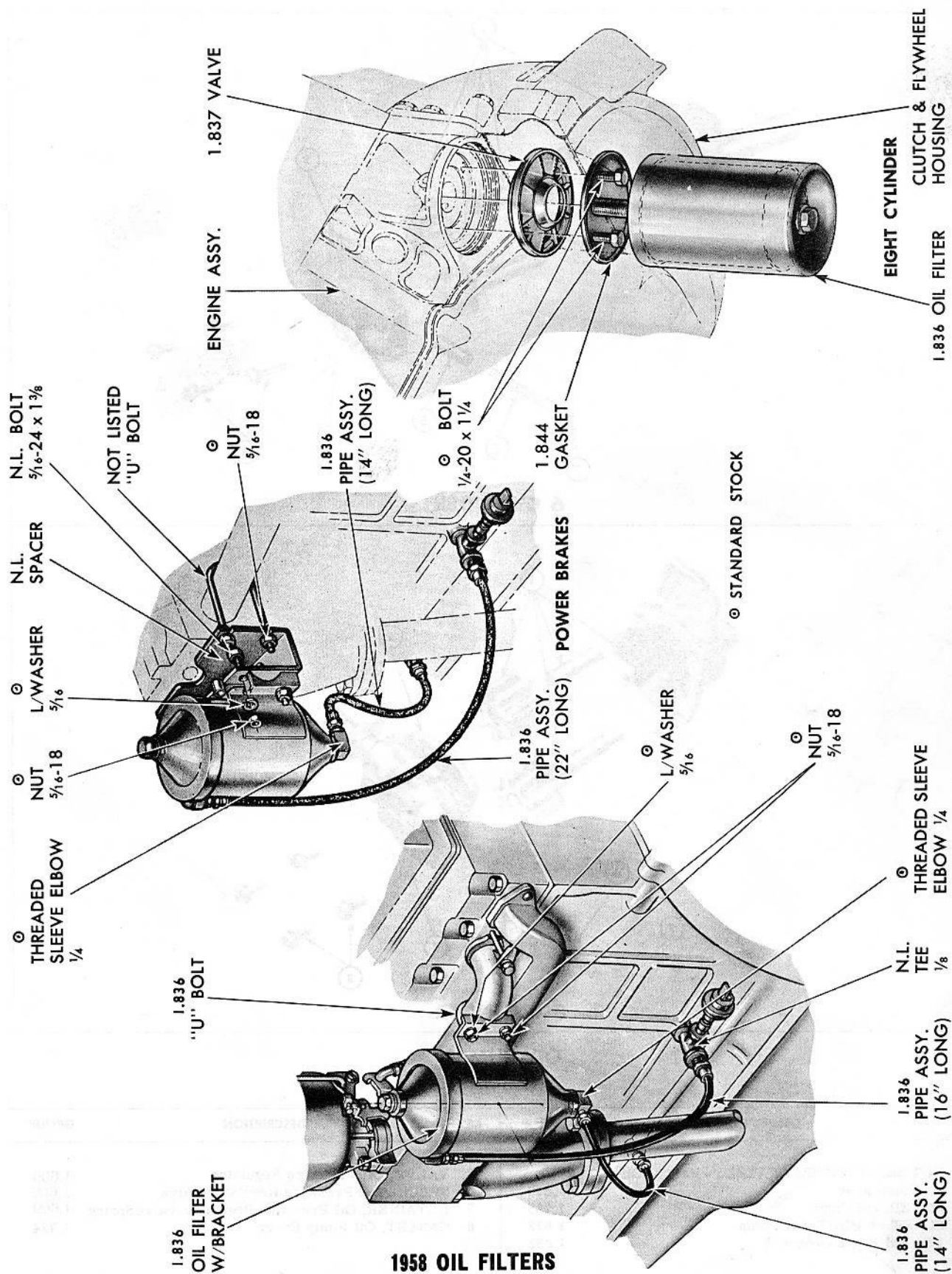

## 1958 OIL FILTERS



# CHEVROLET PARTS CATALOGUE

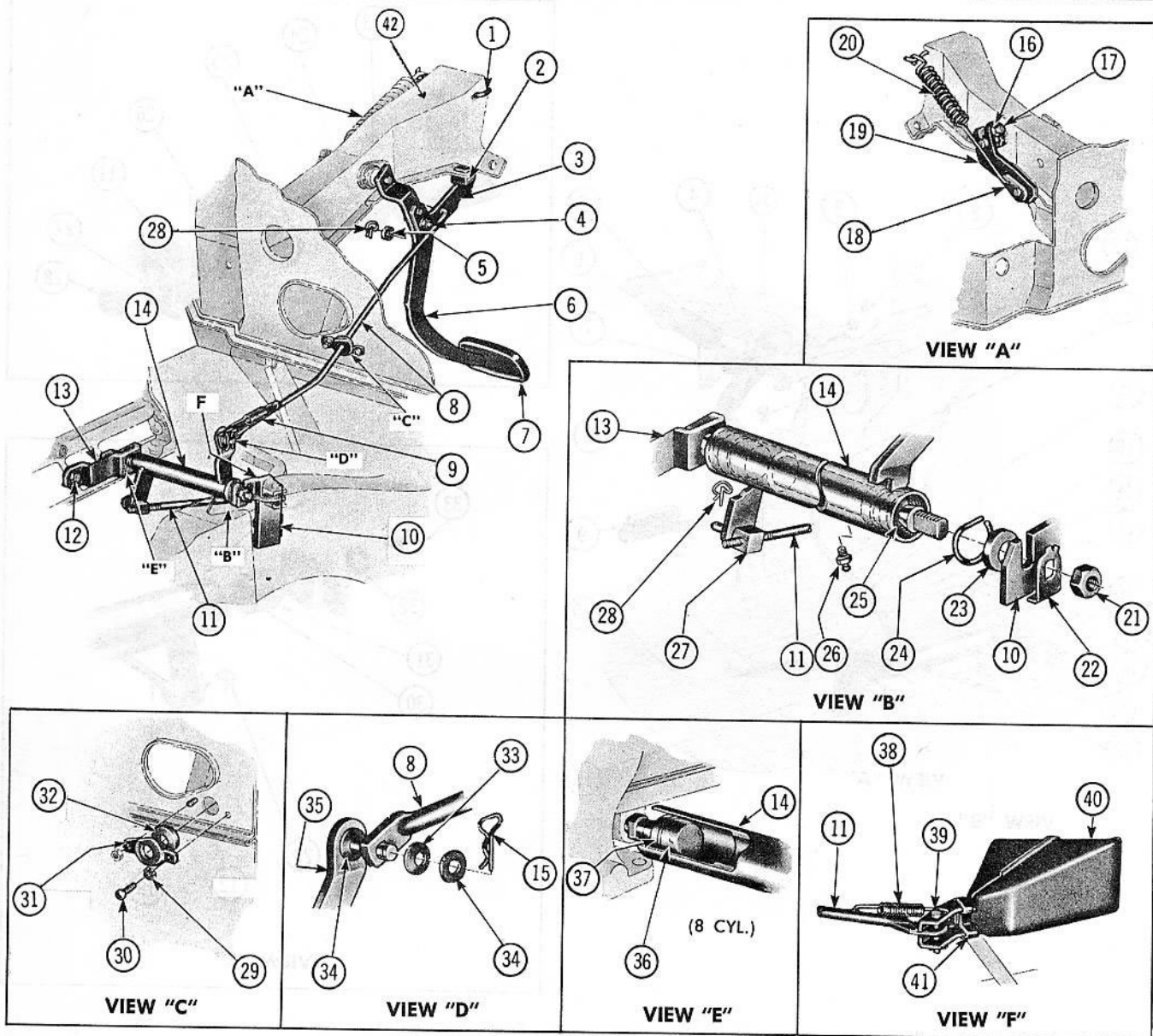

**1959-61 CLUTCH PEDAL AND LINKAGE  
(TYPICAL)**

Key	Description	Group
1	Hook, Clutch Pedal Pull Back Spring .....	0.846
2	Bumper, Clutch Pedal Shaft Lever .....	0.829
3	Bracket, Clutch Pedal Push Rod .....	0.787
4	Bolt ( $\frac{3}{8}$ -16 x $1\frac{1}{2}$ ) .....	8.900
5	Washer ( $\frac{3}{16}$ ) .....	8.929
6	Pedal Assembly, Clutch .....	0.830
7	Cover, Clutch Pedal Pad .....	4.630
8	Rod, Clutch Pedal Push .....	0.854
9	Spring, Clutch Pedal Push Rod Retaining .....	0.844
10	Bracket, Clutch Shaft Frame .....	0.852
11	Rod, Clutch Fork Push .....	0.787
12	Bolt ( $\frac{3}{8}$ -16 x $\frac{3}{4}$ ) .....	8.900
13	Bracket Assembly, Clutch Shaft Engine—6 Cyl. (See View "E" for 8 Cyl.) .....	0.847
14	Lever & Shaft, Clutch .....	0.852
15	Clip, Clutch Pedal Push Rod .....	0.854
16	Nut ( $\frac{3}{8}$ -16) .....	8.915
17	Bolt ( $\frac{3}{8}$ -16 x $1\frac{1}{4}$ ) .....	8.900
18	Plate, Clutch Pedal Pull Back Spring .....	0.846
19	Lever, Clutch Pedal Pull Back Spring .....	0.846
20	Spring, Clutch Pedal Pull Back .....	0.844
21	Nut ( $\frac{3}{8}$ -24) .....	8.916

Key	Description	Group
22	Washer, Clutch Lever Shaft Ball Stud—To Frame .....	0.851
23	Washer, Clutch Lever Shaft Ball Stud—To Frame Dust Seal .....	0.851
24	Spring, Clutch Lever Shaft Ball Stud Seat Retaining .....	0.851
25	Seat, Clutch Lever Shaft Ball Stud—Left .....	8.984
26	Fitting (Straight $\frac{3}{4}$ Long) .....	0.787
27	Swivel, Clutch Fork Push Rod .....	8.950
28	Clip—G Shaped .....	8.932
29	Lockwasher (External #8) .....	N.L.
30	Screw (#8-18 x $\frac{3}{8}$ ) .....	6.758
31	Retainer, Clutch Pedal Push Rod Dash Seal .....	0.829
32	Seal, Clutch Pedal Push Rod Dash .....	8.928
33	Washer (13/32) .....	8.929
34	Washer ( $\frac{3}{8}$ ) .....	0.852
35	Lever—N.S.S. Part of Clutch Lever & Shaft, Key #14 .....	0.851
36	Stud, Clutch Lever Shaft Ball—To Engine .....	0.851
37	Washer, Clutch Lever Shaft Ball Stud—To Engine Dust Seal .....	0.851
38	Spring, Clutch Fork Push Rod Retaining .....	0.793
39	Pin, Clutch Fork Push Rod to Clutch Fork .....	0.797
40	Boot Assembly, Clutch Fork .....	0.797
41	Clip, Clutch Fork Boot .....	10.230
42	Brace, Instrument Panel to Dash .....	



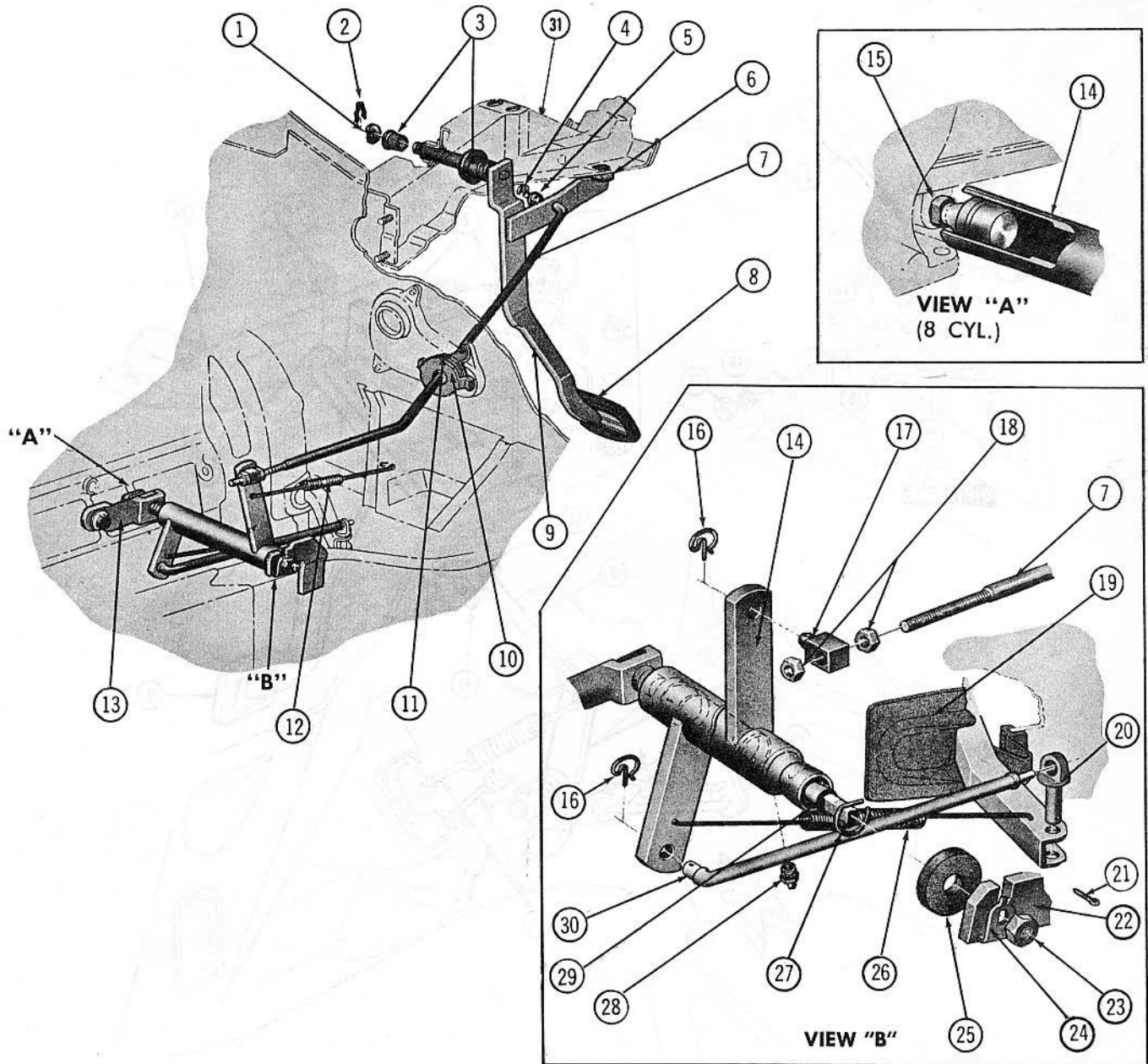

### 1962-64 CLUTCH PEDAL AND LINKAGE

Key	Description	Group
1	Washer, Clutch Pedal	0.837
2	Retainer	8.934
3	Bushing, Clutch Pedal Sleeve	0.831
4	Clip, Clutch Pedal Push Rod—G Shaped	8.950
5	Washer ( $\frac{5}{16}$ )	8.929
6	Bumper, Clutch Pedal Shaft Lever	0.829
7	Rod, Clutch Pedal Push	0.854
8	Cover, Clutch Pedal Pad	4.630
9	Pedal Assembly, Clutch	0.830
10	Retainer, Clutch Pedal Push Rod Dash Seal—1962 First Jobs	6.758
	Seal Assy., Steering Gear Jacket Dash—1962 After Jobs & 1963	6.758
11	Seal, Clutch Pedal Push Rod Dash—1962 First Jobs	0.829
	Seal Assy., Steering Gear Jacket Dash—1962 After Jobs & 1963	6.758
12	Spring, Clutch Pedal Pull Back	0.844
13	Bracket Assy, Clutch Shaft Engine—6 Cyl (For 8 Cyl see view "A")	0.847

Key	Description	Group
14	Lever & Shaft, Clutch	0.852
15	Stud, Clutch Lever Shaft Ball—To Engine	0.851
16	Clip, Clutch Fork Push Rod & Swivel—G Shaped	8.950
17	Swivel, Clutch Pedal Push Rod	0.787
18	Nut ( $\frac{3}{8}$ -16)	8.915
19	Boot Assembly, Clutch Fork	0.797
20	Swivel, Clutch Fork	0.787
21	Pin, Cotter ( $\frac{3}{32}$ x 1)	8.938
22	Bracket, Clutch Shaft Frame	0.852
23	Nut ( $\frac{3}{8}$ x 24)	8.916
24	Washer, Clutch Lever Shaft Ball Stud—To Frame	0.851
25	Washer, Clutch Lever Shaft Ball Stud—To Frame Dust Seal	0.851
26	Spring, Clutch Fork Push Rod Retaining	0.793
27	Spring, Clutch Lever Shaft Ball Stud Seat Retaining	0.851
28	Fitting (11/16)	8.984
29	Stud, Clutch Lever Shaft Ball—Left	0.851
30	Rod, Clutch Fork Push	0.787
31	Brace, Instrument Panel to Dash	10.230

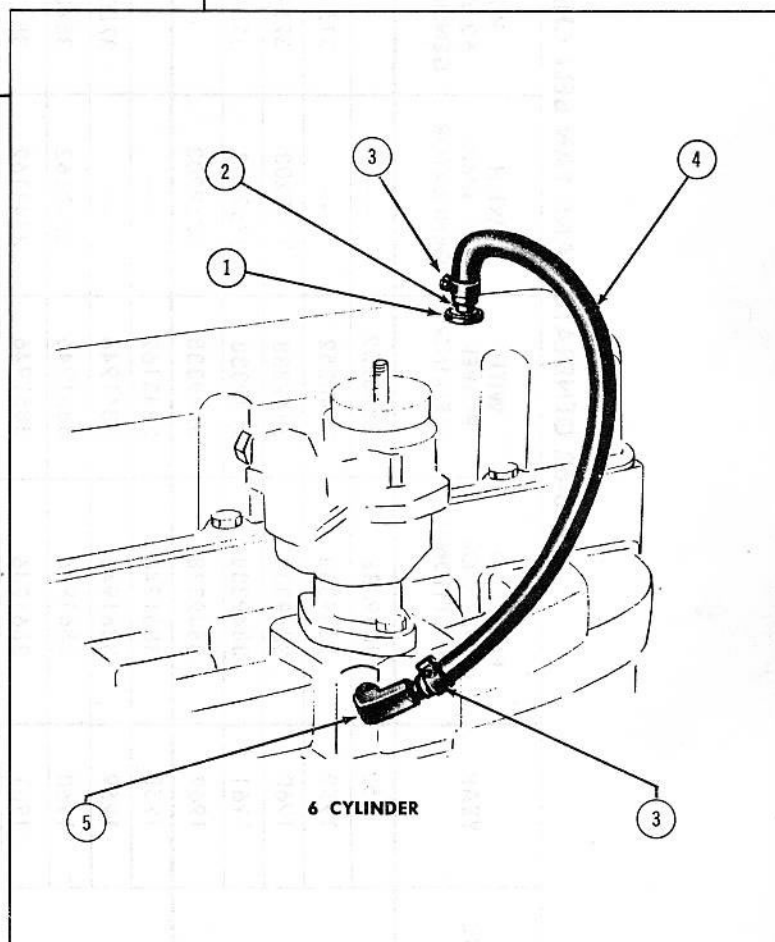
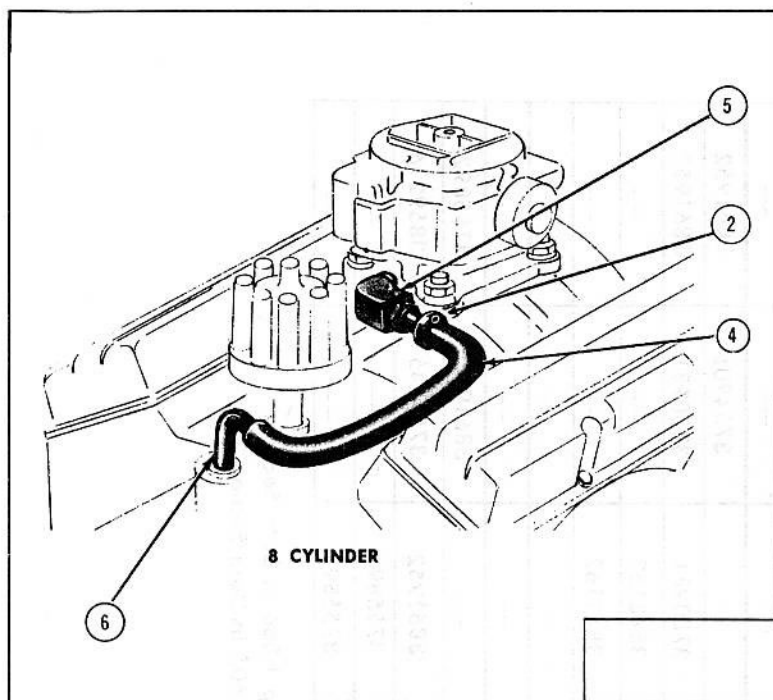

### 1963-65 CRANKCASE VENTILATOR SYSTEM

Key	Description	Group
1	Grommet, Crankcase Ventilation Valve-to-Valve Cover	1.745
2	Valve Assembly, Crankcase Ventilation	1.745
3	Clamp, Crankcase Vent Hose	1.750
4	Hose, Crankcase Ventilator	1.762

Key	Description	Group
5	Elbow, Crankcase Vent Hose	1.745
6	Connector, Crankcase Ventilator Hose	1.745



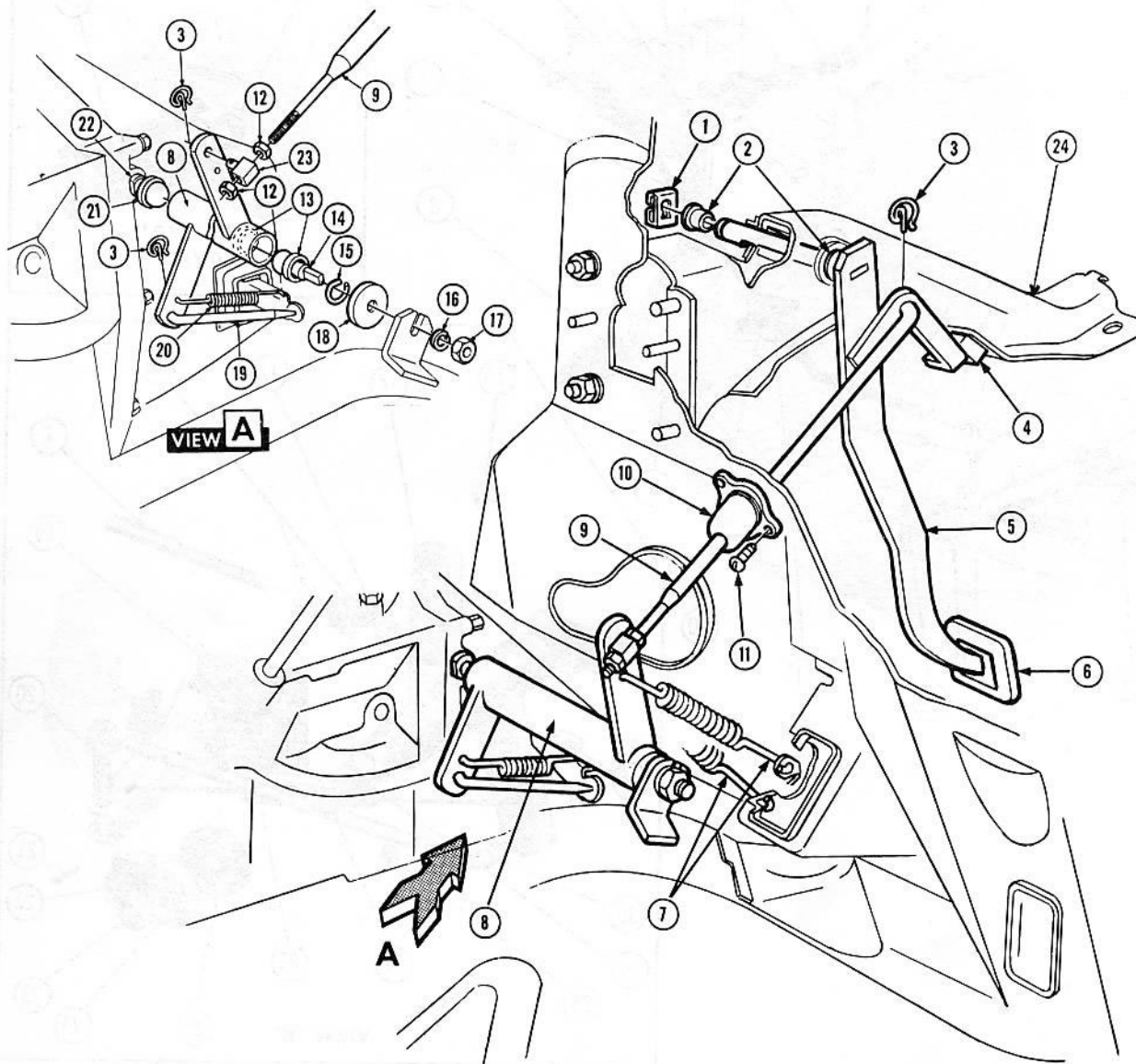

### 1965-67 CLUTCH PEDAL AND LINKAGE

Key	Description	Group
1	Retainer, clutch pedal	0.832
2	Bushing, clutch pedal sleeve	0.831
3	Clip—G Shaped	8.950
4	Bumper, clutch pedal shaft lever	0.829
5	Pedal, clutch	0.830
6	Cover, clutch pedal pad	0.830
7	Spring, clutch pedal pull back	0.844
8	Lever and shaft assembly, clutch	0.852
9	Rod, clutch pedal push	0.854
10	Seal Assembly, clutch pedal push rod	0.829
11	Screw (#8—18 x 3/8)	8.977
12	Nut (3/8—16)	8.916

Key	Description	Group
13	Seat, clutch lever shaft ball stud	0.851
14	Stud, clutch lever shaft ball—left	0.851
15	Spring, clutch lever shaft ball stud seat retaining	0.851
16	Lockwasher (3/8 med.)	8.931
17	Nut, (3/8—24 x 1/2 thick)	8.915
18	Washer, clutch lever shaft ball stud—dust seal	0.851
19	Rod, clutch fork push	0.787
20	Spring, Clutch Fork Push Rod Return	0.793
21	Seal, clutch lever shaft ball stud	0.829
22	Stud, clutch lever shaft ball—to engine	0.851
23	Swivel, clutch pedal push rod	0.787
24	Bracket, Brake Pedal	10.230

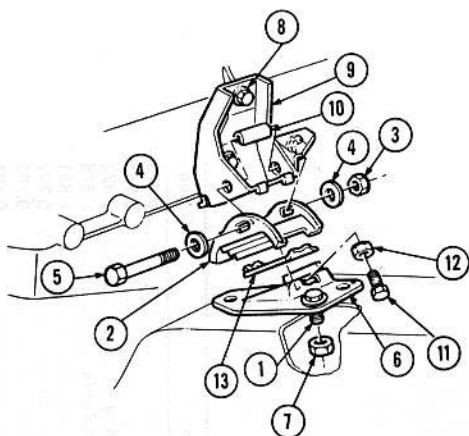

FRONT MOUNTING—6 CYL.

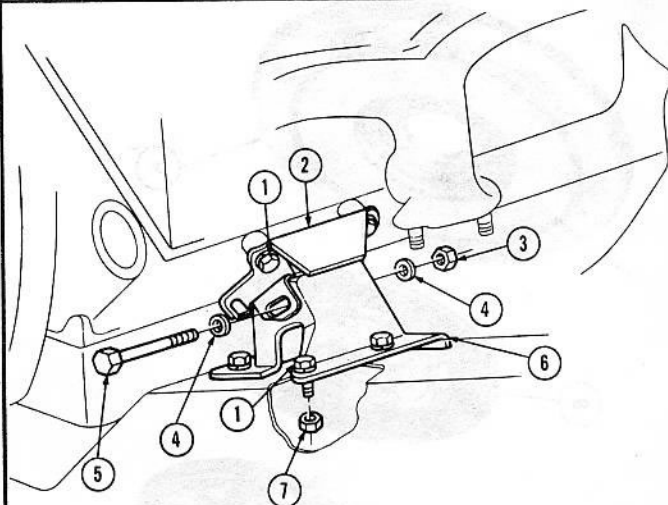

FRONT MOUNTING—8 CYL.

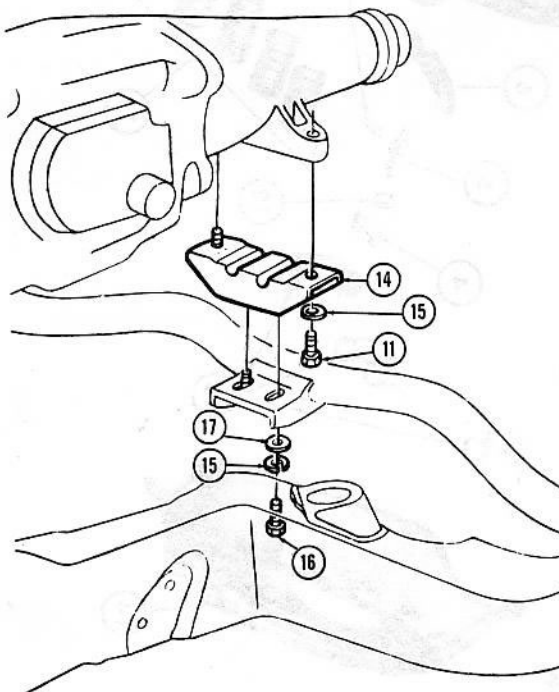

REAR MOUNTING

### 1965-67 ENGINE MOUNTINGS

Key	Description	Group
1	Bolt (3/8-16x7/8) .....	8.900
	With Lockwasher (3/8 Medium) .....	8.931
2	Mounting, Engine Front .....	0.027
3	Nut (7/16-20) .....	8.917
4	Washer (15/32x59x5/64) .....	8.929
5	Bolt (7/16-20x4) .....	8.900
6	Bracket, Engine Front Mounting Frame .....	0.029
7	Nut (3/8-16) .....	8.915
8	Bolt (3/8-16x3/4) .....	8.900
	With Lockwasher (3/8 Medium) .....	8.931

Key	Description	Group
9	Bracket, Engine Front Mounting Engine .....	0.029
10	Spacer, Engine Front Mounting Engine Bracket .....	0.002
11	Bolt (7/16-14x1) .....	8.900
12	Lockwasher (3/8 Medium) .....	8.931
13	Bracket, Engine Mounting Stop .....	0.029
14	Mounting Assy., Transmission Support .....	4.081
15	Lockwasher (7/16 Medium) .....	8.931
16	Bolt (7/16-14x1 1/2) .....	8.900
17	Washer (15/32x1 1/4x3/16) .....	8.929



# CHEVROLET PARTS CATALOGUE

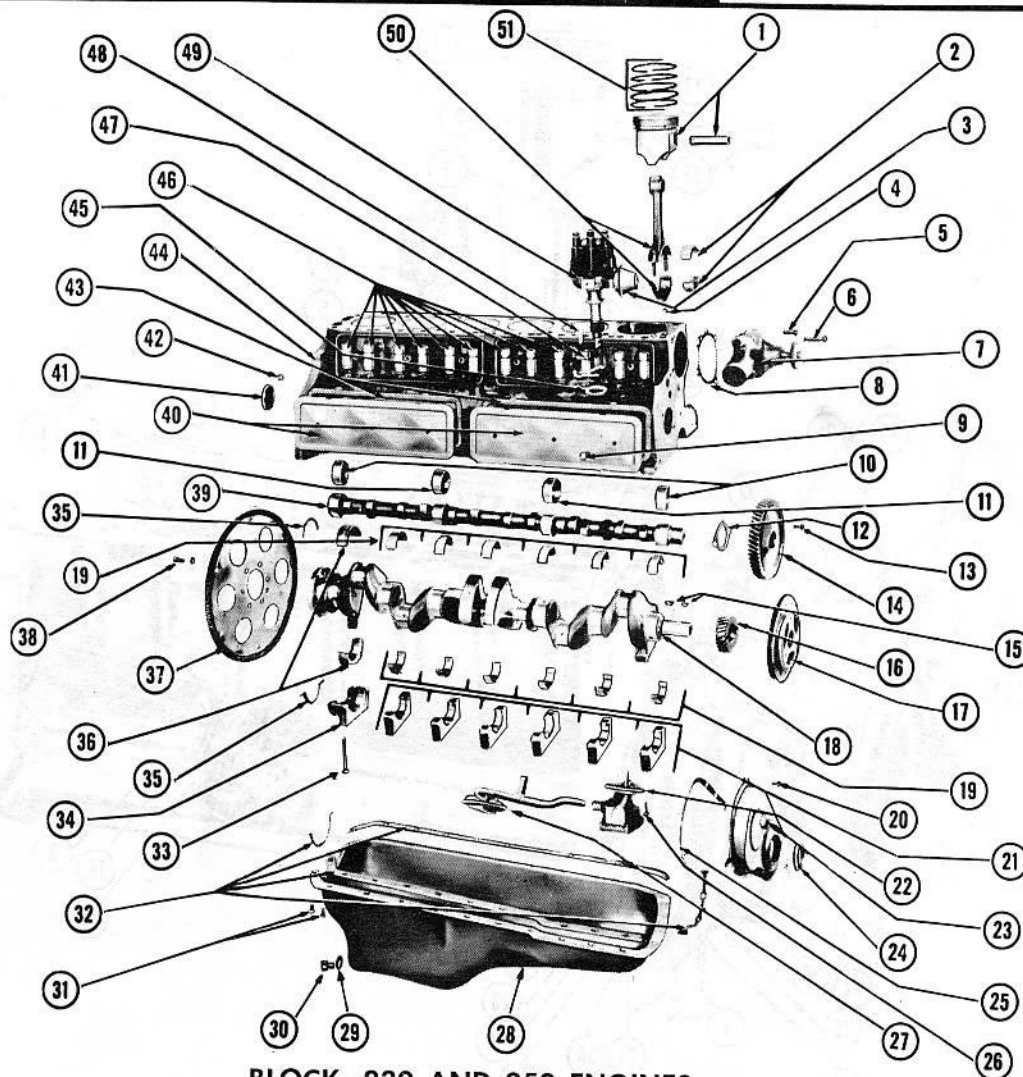

**BLOCK-230 AND 250 ENGINES  
(TYPICAL)**

Key	Description	Group	Key	Description	Group
1	Piston and Pin Assembly .....	0.629	26	Bolt—(Standard Stock)— $\frac{5}{16}$ -18x $\frac{7}{8}$ " .....	8.900
2	Bearing Unit, Connecting Rod .....	0.616	27	Screen Assembly, Oil Pump Suction .....	1.656
3	Control, Distributor Vacuum .....	2.410	28	Pan, Oil .....	1.426
4	Nut, Connecting Rod Bolt .....	0.626	29	Gasket, Oil Pan Drain Plug .....	1.456
5	Bolt—(Standard Stock)— $\frac{5}{16}$ -18x1" .....	8.900	30	Screw, Oil Pan Drain .....	1.453
6	Bolt—(Standard Stock)— $\frac{5}{16}$ -18x1 $\frac{1}{2}$ " .....	8.900	31	Bolt and Lockwasher, Oil Pan .....	1.426
7	Pump Assembly, Water .....	1.069	32	Gasket Unit, Oil Pan .....	1.429
8	Gasket, Water Pump .....	1.079	33	Bolt, Crankshaft Bearing Cap .....	0.056
9	Bolt, Lock Washer and Seal Assy., Push Rod Cover .....	0.446	34	Cap, Crankshaft Bearing—#7 Location .....	0.105
10	Bearing, Camshaft—#1 and #4 Locations .....	0.543	35	Seal, Crankshaft Rear Bearing Oil .....	0.137
11	Bearing, Camshaft—#2 and #3 Locations .....	0.546	36	Bearing Unit, Crankshaft—#7 Location .....	0.096
12	Bearing, Camshaft Thrust .....	0.533	37	Flywheel Assembly .....	0.666
13	Bolt—(Standard Stock)— $\frac{1}{4}$ -20x $\frac{3}{4}$ " .....	8.900	38	Bolt, Flywheel .....	0.669
14	Gear or Sprocket, Camshaft .....	0.736	39	Camshaft Assembly .....	0.519
15	Key, Woodruff—(Standard Stock) .....	8.960	40	Cover, Push Rod .....	0.439
16	Gear or Sprocket, Crankshaft .....	0.728	41	Plug, Camshaft Rear Bearing .....	0.553
17	Balancer Assembly, Harmonic .....	0.659	42	Plug—(Standard Stock)— $\frac{3}{8}$ " .....	8.971
18	Crankshaft Assembly .....	0.646	43	Gasket, Push Rod Cover .....	0.443
19	Bearing Unit, Crankshaft—#1-2-3-4-5-6 Locations .....	0.096	44	Block Assembly, Cylinder (Complete or Fitted) .....	0.033
20	Bolt, Crankcase Front End Cover to Front Plate— (Standard Stock) .....	8.900	45	Gasket, Ignition Timer Distributor .....	2.363
21	Cap, Crankshaft Bearing—#1-2-3-4-5-6 Locations .....	0.105	46	Lifter Assembly, Hydraulic Valve .....	0.459
22	Pump Assembly, Oil .....	1.652	47	Clamp, Ignition Timer Distributor .....	2.363
23	Cover Assembly, Crankcase Front End .....	0.206	48	Bolt—(Standard Stock)— $\frac{3}{8}$ -16x $\frac{7}{8}$ " .....	8.900
24	Seal Assembly, Crankcase Front End Cover Oil .....	0.213	49	Distributor, Ignition Timer .....	2.361
25	Gasket, Crankcase Front End Cover .....	0.207	50	Rod Assembly, Connecting .....	0.603
			51	Ring Unit, Piston .....	0.643

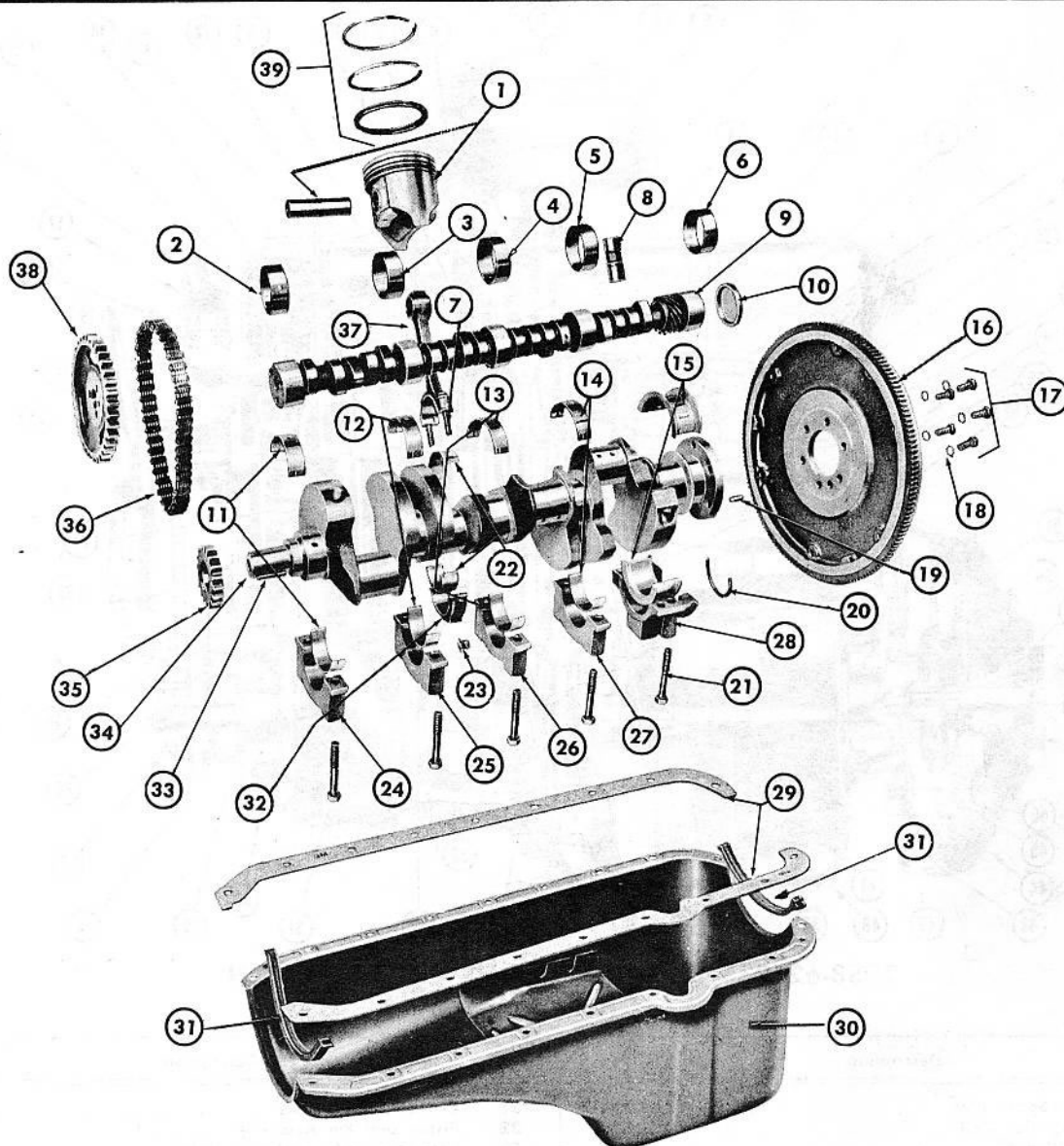

**CAMSHAFT, CRANKSHAFT AND OIL PAN—8 CYL. ENGINE  
(TYPICAL)**

Key	DESCRIPTION	Group	Key	DESCRIPTION	Group
1	Piston and Pin Assembly .....	0.629	21	Bolt, Crankshaft Bearing Cap .....	0.056
2	Bearing, Camshaft Front .....	0.539	22	Bearing Unit, Connecting Rod .....	0.616
3	Bearing, Camshaft Front Intermediate .....	0.543	23	Nut, Connecting Rod Bolt .....	0.626
4	Bearing, Camshaft Centre .....	0.543	24	Cap Assembly, Crankshaft Front Bearing .....	0.095
5	Bearing, Camshaft Rear Intermediate .....	0.546	25	Cap Assembly, Crankshaft Front Intermediate Bearing .....	0.098
6	Bearing, Camshaft Rear .....	0.549	26	Cap Assembly, Crankshaft Centre .....	0.101
7	Bolt, Connecting Rod .....	0.623	27	Cap Assembly, Rear Intermediate Bearing .....	0.102
8	Lifter Assembly, Hydraulic Valve .....	0.459	28	Cap Assembly, Crankshaft Rear Bearing .....	0.105
9	Camshaft Assembly .....	0.519	29	Gasket Unit, Oil Pan—Side .....	1.429
10	Plug, Camshaft Rear Bearing .....	0.553	30	Pan Assembly, Oil .....	1.426
11	Bearing Unit, Crankshaft Front .....	0.096	31	Seal, Oil Pan .....	1.429
12	Bearing Unit, Crankshaft Front Intermediate .....	0.099	32	Cap, N.S.S. Part of Rod Assembly .....	0.603
13	Bearing Unit, Crankshaft Centre .....	0.101	33	Key—S.S. .....	8.960
14	Bearing Unit, Crankshaft Rear Intermediate .....	0.103	34	Crankshaft Assembly .....	0.646
15	Bearing Unit, Crankshaft Rear .....	0.106	35	Sprocket, Crankshaft .....	0.728
16	Flywheel Assembly .....	0.666	36	Chain, Camshaft Timing .....	0.724
17	Bolt, Flywheel .....	0.669	37	Rod Assembly, Connecting .....	0.603
18	Lockwasher, Flywheel Bolt .....	8.932	38	Sprocket, Camshaft .....	0.736
19	Pin, Flywheel Dowel .....	0.674	39	Ring Set, Piston .....	0.643
20	Seal, Crankshaft Rear Bearing Oil .....	0.137			



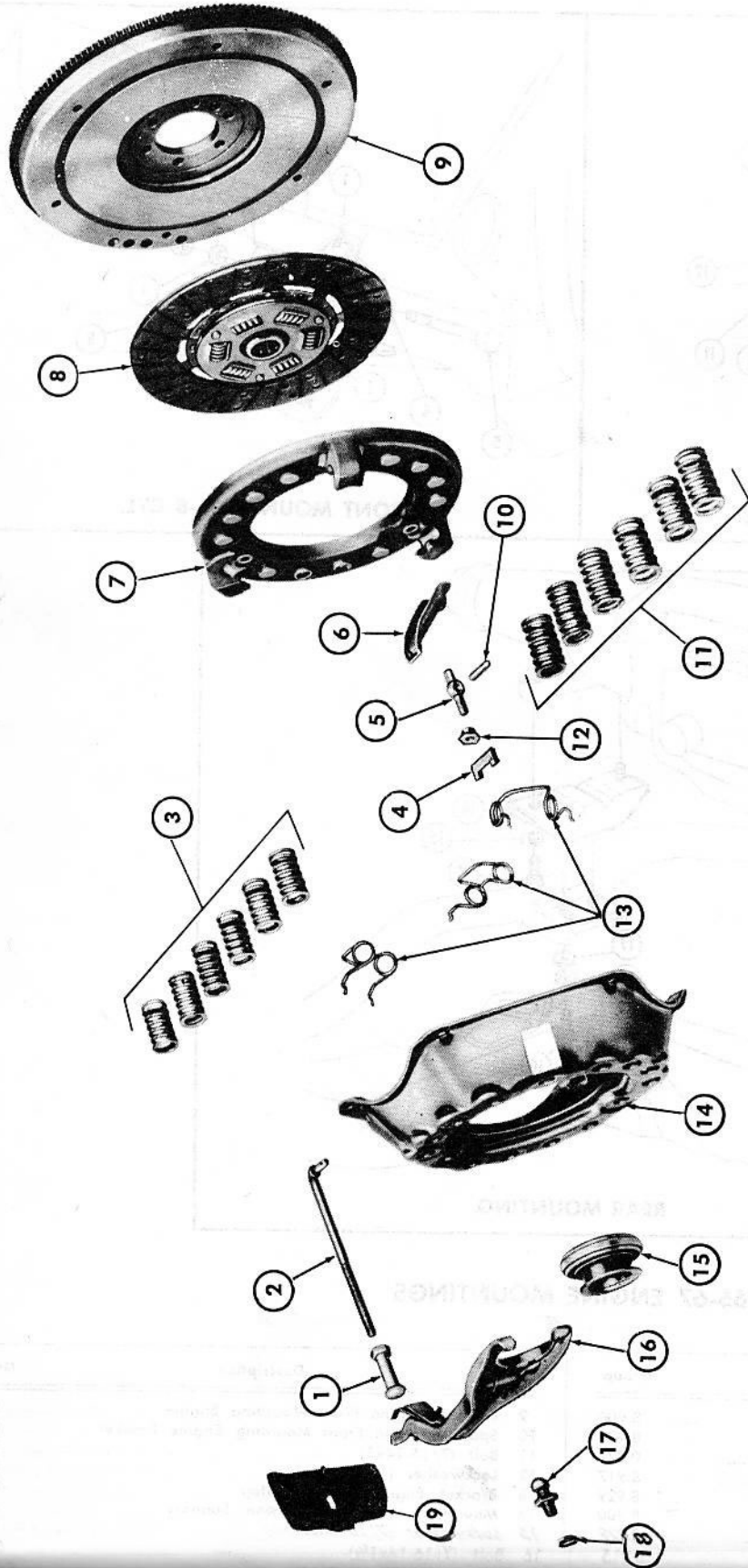

CLUTCH PARTS, COIL SPRING TYPE  
(TYPICAL)

Key	Description	Group	Key	Description	Group
1	Nut, Clutch Fork Push Rod	S.S.	10	Pin, Clutch Release Lever	0.875
2	Rod, Clutch Fork Push	0.787	11	Spring, Clutch	0.865
3	Spring, Clutch	0.865	12	Nut, Clutch Release Lever Adjusting	0.873
4	Strut, Clutch Release Lever	0.875	13	Spring, Clutch Release Lever Anti-Rattle	0.878
5	Bolt and Nut, Clutch Eye	0.873	14	Cover, Clutch	0.861
6	Lever, Clutch Release	0.874	15	Bearing, Clutch Release	0.799
7	Plate, Clutch Pressure	0.863	16	Fork Unit, Clutch	0.795
8	Plate Assembly, Clutch Driven	0.886	17	Stud, Clutch Fork Ball	0.796
9	Flywheel	0.666	18	Washer, Use Standard Stock	8.932
			19	Boot, Clutch Fork	0.797
				S.S. — Standard Stock	



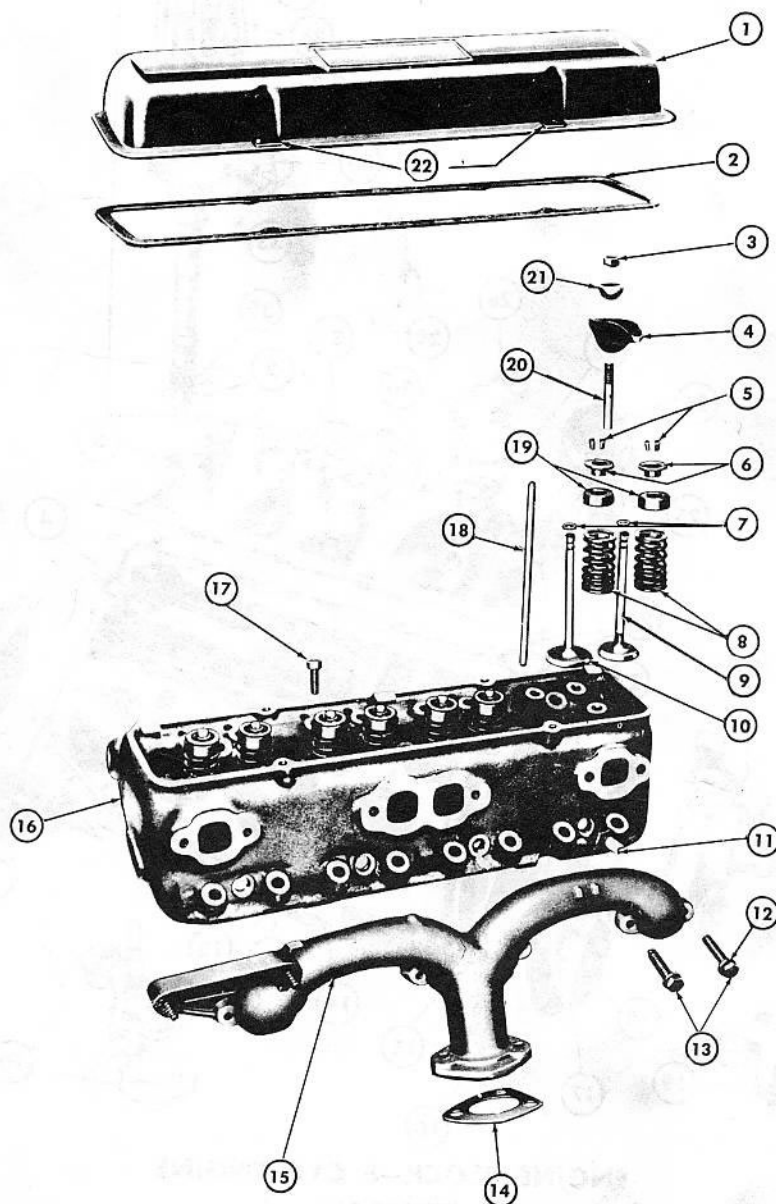

**CYLINDER HEAD & MANIFOLD—8 CYL. ENGINE  
(TYPICAL)**

Key	DESCRIPTION	Group	Key	DESCRIPTION	Group
1	Cover, Valve Rocker	0.386	13	Bolt, Exhaust Manifold	3.275
2	Gasket, Valve Rocker Cover	0.423	14	Gasket, Exhaust Manifold Valve	3.611
3	Nut, Valve Rocker Arm	0.429	15	Manifold, Exhaust	3.601
4	Arm, Valve Rocker	0.333	16	Head, Cylinder	0.269
5	Key, Valve Stem	0.310	17	Bolt, Cylinder Head	0.293
6	Cap, Valve Spring	0.309	18	Rod, Valve Push	0.426
7	Seal, Valve Stem Oil	0.308	19	Shield, Valve Stem Oil	0.308
8	Spring, Valve	0.303	20	Stud, Valve Rocker Arm Ball	0.429
9	Valve, Exhaust	0.297	21	Ball, Valve Rocker Arm	0.429
10	Valve, Intake	0.296	22	Reinforcement, Valve Rocker Cover	0.413
11	Plug, Spark	2.270			
12	Washer, Exhaust Manifold Bolt	3.277			

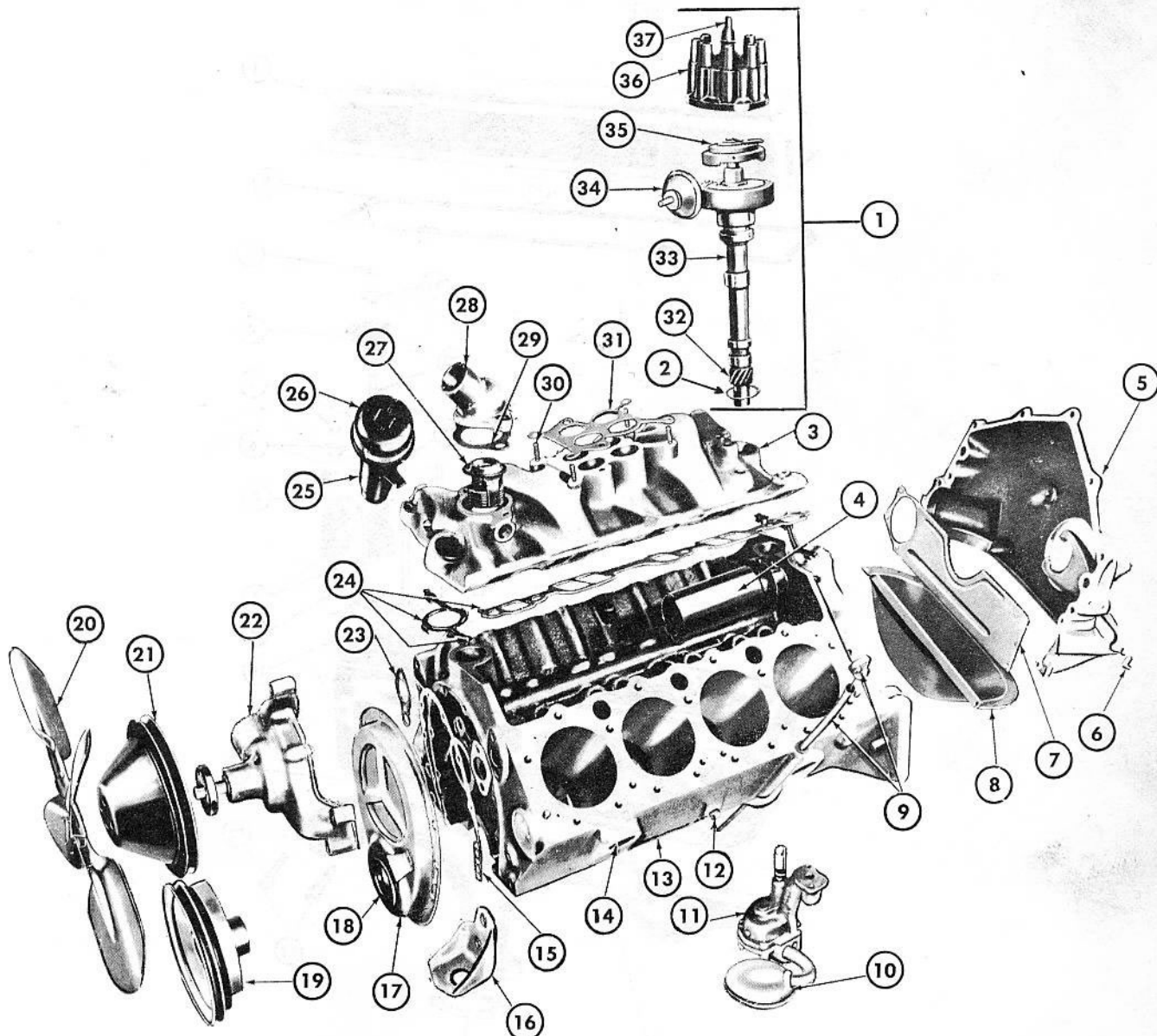

**ENGINE BLOCK—8 CYL. ENGINE  
(TYPICAL)**

Key	Description	Group
1	Distributor, Ignition Timer—Includes All Bracketed Parts Except Gasket #2 and Ferrule #37 .....	2.361
2	Gasket, Distributor .....	2.363
3	Manifold, Inlet .....	3.265
4	Ventilator Assembly, Crankcase .....	1.745
5	Housing, Clutch .....	0.683
6	Fork Unit, Clutch .....	0.795
7	Extension, Clutch Housing and Flywheel Underpan .....	0.679
8	Underpan, Clutch and Flywheel .....	0.679
9	Tube and Gauge, Oil Level .....	1.516
10	Screen Assembly, Oil Pump Suction .....	1.656
11	Pump Assembly, Oil .....	1.652
12	Plug—S.S. ....	8.971
13	Block Assembly, Complete or Fitted .....	0.033
14	Plug, Cylinder Block .....	0.034
15	Gasket, Crankcase Front End Cover .....	0.207
16	Bracket, Engine Front Mounting Frame .....	0.029
17	Cover Assembly, Crankcase Front End .....	0.206
18	Seal Assembly, Crankcase Front End Cover .....	0.213

Key	Description	Group
19	Balancer Assembly, Harmonic .....	0.659
20	Blade Assembly, Fan .....	1.064
21	Pulley, Water Pump and Fan .....	1.062
22	Pump Assembly, Water .....	1.069
23	Gasket, Water Pump .....	1.079
24	Gasket Unit, Inlet Manifold .....	3.270
25	Tube, Oil Filler .....	1.745
26	Cap Assembly, Oil Filler .....	1.758
27	Thermostat, Motor .....	1.246
28	Outlet, Water .....	1.153
29	Gasket, Water Outlet .....	1.154
30	Stud, Intake Manifold .....	3.288
31	Gasket, Carburetor .....	3.726
32	Gear Unit, Distributor—See Note .....	—
33	Shaft, Distributor to Oil Pump Intermediate .....	2.372
34	Control, Distributor Vacuum—See Note .....	2.410
35	Rotor, Distributor—See Note .....	—
36	Cap, Distributor—See Note .....	—
37	Ferrule, Ignition Wire Insulating .....	2.258

Note: For complete distributor breakdown see charts in the Group 2.000 Illustration Section.

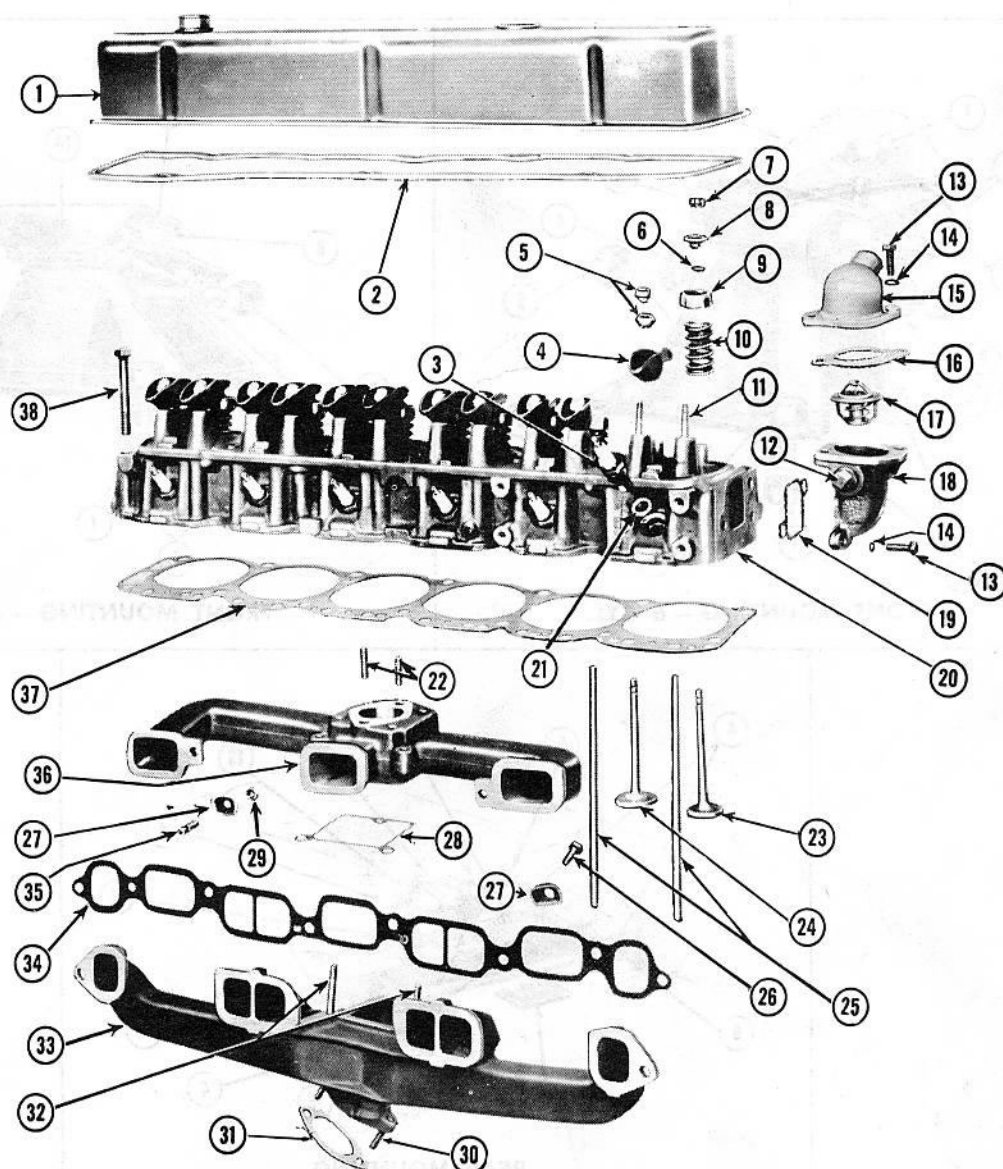

**HEAD AND MANIFOLDS—230 AND 250 ENGINES  
(TYPICAL)**

Key	Description	Group	Key	Description	Group
1	Cover, Valve Rocker .....	0.386	20	Head, Cylinder .....	0.269
2	Gasket, Valve Rocker Cover .....	0.423	21	Gasket, Spark Plug .....	2.270
3	Plug, Spark .....	2.270	22	Stud, Intake Manifold—Carburetor to Manifold .....	3.288
4	Arm, Valve Rocker .....	0.333	23	Valve, Intake .....	0.296
5	Ball and Nut Unit, Valve Rocker Arm .....	0.429	24	Valve, Exhaust .....	0.297
6	Seal, Valve Stem Oil .....	0.308	25	Rod, Valve Push .....	0.426
7	Key, Valve Stem .....	0.310	26	Bolt, Exhaust Manifold Clamp—(Standard Stock).....	8.900
8	Cap, Valve Spring .....	0.309	27	Clamp, Manifold .....	3.273
9	Shield, Valve Stem Oil .....	0.308	28	Gasket, Manifold—Between Intake and Exhaust .....	3.270
10	Spring, Valve .....	0.303	29	Nut, Inlet & Exhaust Manifold Stud—(Standard Stock) .....	8.900
11	Stud, Valve Rocker Arm Ball .....	0.429	30	Stud, Manifold—Exhaust Flange to Manifold .....	3.275
12	Plug—(Standard Stock) .....	8.971	31	Packing, Exhaust Pipe .....	3.611
13	Bolt—(Standard Stock) .....	8.900	32	Stud, Manifold—Intake to Exhaust .....	3.275
14	Lockwasher (Standard Stock) .....	8.931	33	Manifold, Exhaust .....	3.601
15	Outlet, Water .....	1.153	34	Gasket, Manifold—Intake and Exhaust to Block .....	3.270
16	Gasket, Water Outlet .....	1.154	35	Stud, Inlet and Exhaust Clamp .....	3.275
17	Thermostat, Motor .....	1.246	36	Manifold, Intake .....	3.265
18	Housing, Thermostat .....	1.251	37	Gasket, Cylinder Head .....	0.289
19	Gasket, Thermostat Housing .....	1.252	38	Bolt, Cylinder Head .....	0.293

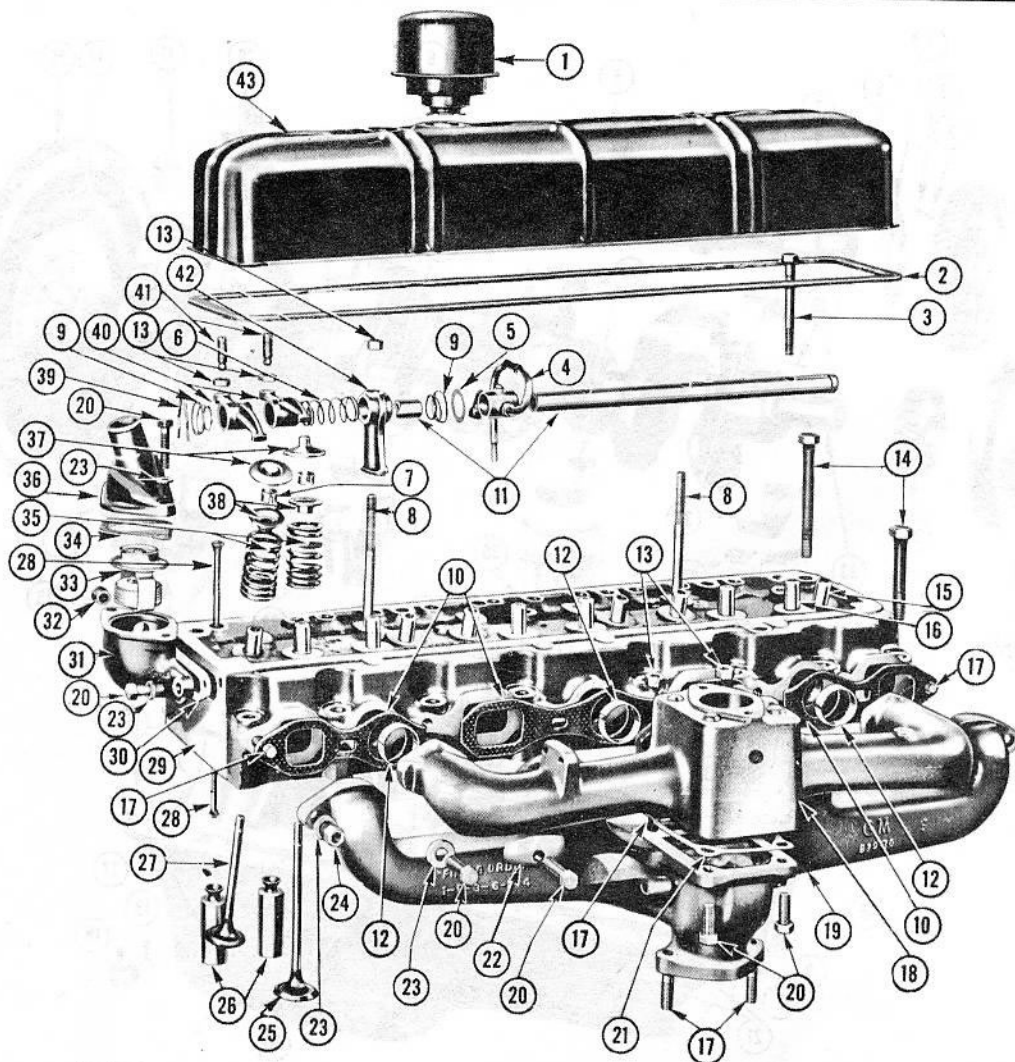

**1958-62 CYLINDER HEAD & MANIFOLD—235 ENGINE  
(TYPICAL)**

Key	DESCRIPTION	Group	Key	DESCRIPTION	Group
1	Cap Assembly, Oil Filler	1.758	23	Washer—(Standard Stock)	NL
2	Gasket, Valve Rocker Cover	0.423	24	Nut, Exhaust Manifold Stud—(Standard Stock)	NL
3	Bolt, Valve Rocker Shaft Support	0.366	25	Valve, Exhaust	0.297
4	Connector Assembly, Valve Rocker Shaft Oil	1.928	26	Lifter Assembly, Hydraulic Valve	0.459
5	Washer, Valve Rocker Shaft	1.928	27	Valve, Inlet	0.296
6	Spring, Valve Rocker Shaft	0.376	28	Rod, Valve Push	0.426
7	Key, Valve Stem	0.310	29	Head, Cylinder	0.269
8	Stud, Valve Rocker Arm Ball	0.429	30	Gasket, Thermostat Housing	1.252
9	Spring, Valve Rocker Arm Tension	0.377	31	Housing, Thermostat	1.251
10	Gasket Unit, Inlet Manifold	3.270	32	Plug—(Standard Stock)	NL
11	Shaft Unit, Valve Rocker	0.352	33	Thermostat, Motor	1.246
12	Sleeve, Inlet Manifold Pilot	3.281	34	Gasket, Water Outlet	1.154
13	Nut—(Standard Stock)	NL	35	Spring, Valve—Inlet & Exhaust	0.303
14	Bolt, Cylinder Head	0.293	36	Outlet, Water	1.153
15	Guide, Exhaust Valve	0.283	37	Shield, Valve Stem Oil	0.308
16	Guide, Intake Valve	0.283	38	Cap, Valve Spring—Inlet & Exhaust	0.309
17	Stud, Manifold	3.275	39	Spring, Valve Rocker Shaft Retainer	0.378
18	Manifold, Inlet	3.265	40	Arm, Valve Rocker	0.333
19	Manifold, Exhaust	3.601	41	Screw, Valve Rocker Arm Adjusting	0.429
20	Bolt—(Standard Stock)	NL	42	Support, Valve Rocker Shaft	0.349
21	Gasket, Inlet & Exhaust Manifold	3.270	43	Cover, Valve Rocker	0.386
22	Clamp, Manifold	3.273			





# CHEVROLET PARTS CATALOGUE

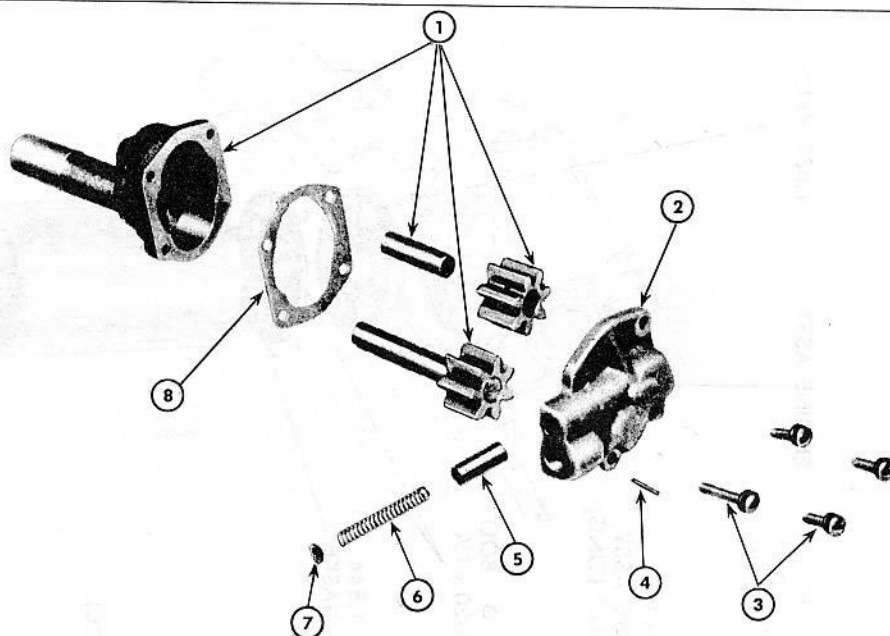

**6 CYLINDER**

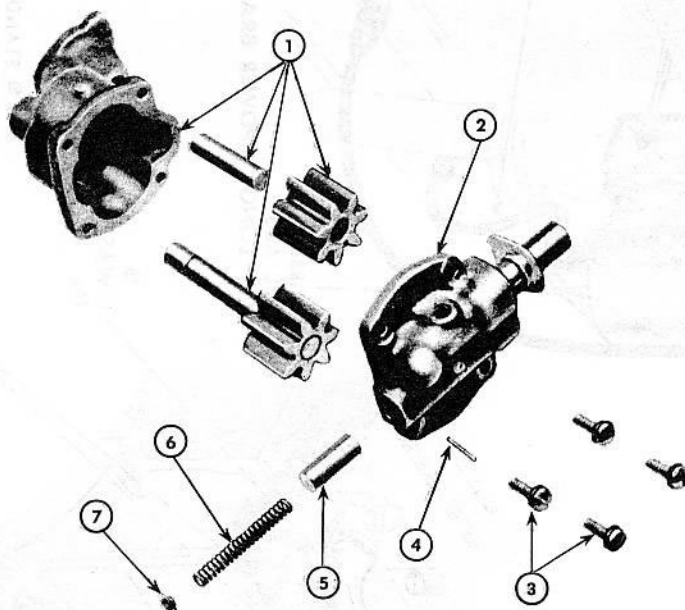

**8 CYLINDER**

## OIL PUMPS (TYPICAL)

KEY	DESCRIPTION	GROUP	KEY	DESCRIPTION	GROUP
1	NOT SERVICED SEPARATELY - Part of Oil Pump Assy.	1.652	5	VALVE, Oil Pressure Regulator	1.609
2	COVER, Oil Pump	1.723	6	SPRING, Oil Pressure Regulator Valve	1.609
3	SCREW or BOLT, Oil Pump	1.672	7	RETAINER, Oil Pressure Regulator Valve Spring	1.609
4	PIN, Oil Pump Groove	1.652	8	GASKET, Oil Pump Cover	1.724



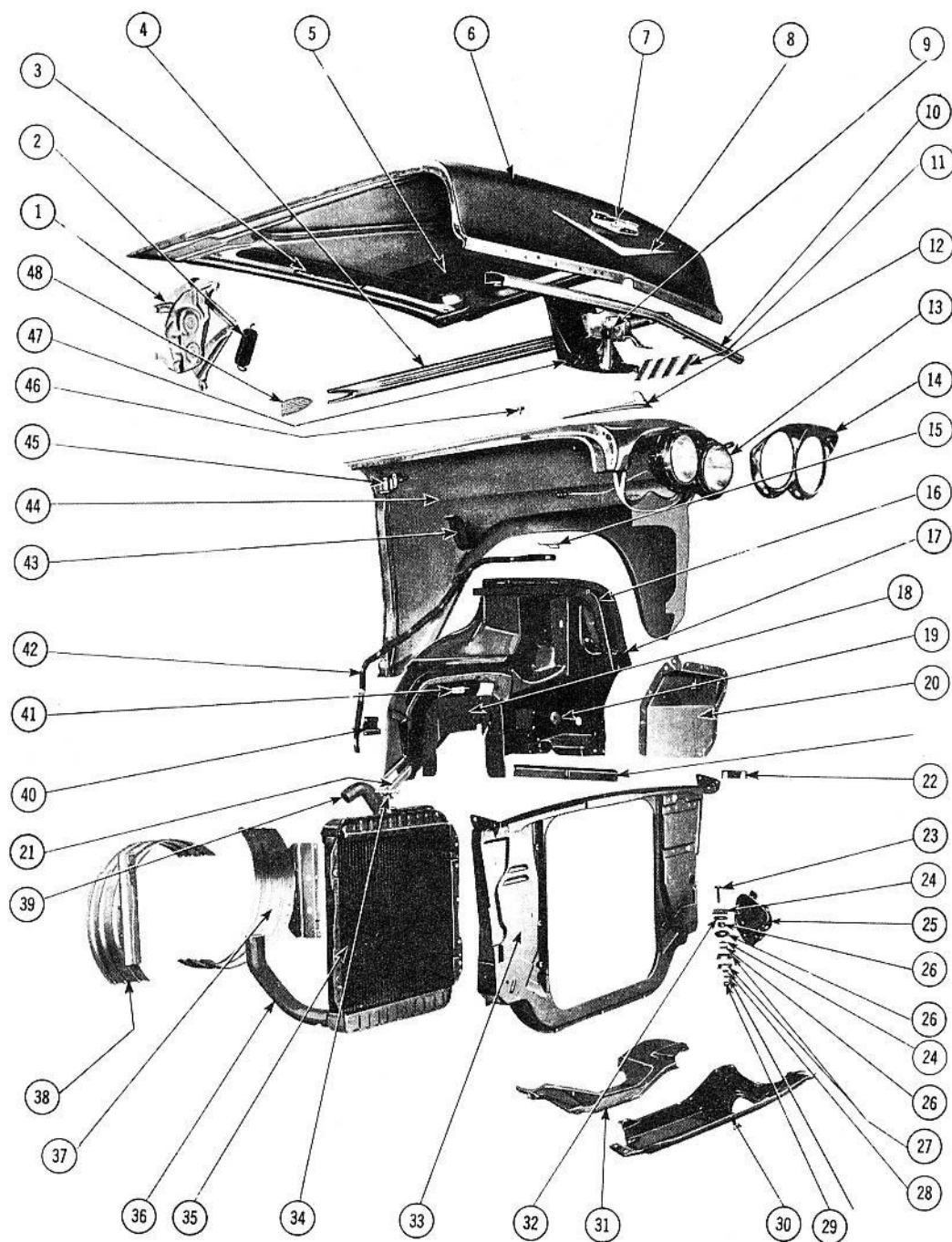

**1958 FRONT END SHEET METAL**



CHEVROLET

PARTS CATALOGUE

## 1958 FRONT END SHEET METAL

Key	Description	Part No.	Qty.	Group
1	Hinge Assembly, Hood .....	3741852-51	1	8.015
2	Spring, Hood Hinge .....	3747007	2	8.013
3	Pad, Hood Panel Reinforcement .....	3748546	2	8.009
4	Moulding Unit, Front Fender—17-18 .....	3759423	2	8.132
5	Insulator, Hood Panel — /-47/ .....	3752444	1	8.021
6	Panel, Hood .....	*3737729	1	8.000
7	Emblem, Hood			
	—6 Cyl. ....	3750379	1	8.055
	—8 Cyl. ....	3750372	1	8.055
8	Ornament, Hood — 8 Cyl. — V .....	3750375	1	8.055
9	Lock, Hood .....	3745583	1	8.083
10	Bar Assembly, Radiator Grille — Header .....	3744732	1	1.268
11	Louver Unit, Front Fender .....	3747380-79	1	8.147
12	Ornament, Front Fender .....	3750254	2	8.055
13	Headlamp Assembly, Dual			
	—Right — Less Door .....	897186	1	2.725
	—Left .....	5948833	1	2.725
14	Bezel, Headlamp .....	3742596	2	2.728
15	Moulding, Front Fender Side Lower			
	17-18/-31-39-41-49-93/ .....	3746388-87	1	8.132
	11-12/-41-49-91-93/—With 2			
	Tone Paint .....	3745256-55	1	8.132
16	Seal, Front Fender Skirt to Front			
	Fender—Front .....	3744608	2	8.154
17	Skirt, Front Fender .....	@3741884-83	1	8.153
18	Shield, Front Fender Skirt Dust			
	—All with ARS .....	\$3756244	2	8.153
	—All Exc. ARS .....	\$3767561	2	8.153
19	Grommet, Front Fender Skirt to			
	Radiator Support and Reinforcement .....	3686411	AR	8.155
20	Panel, Front Fender Skirt Filler .....	3742586-85	1	8.153
21	Seal, Front Fender Skirt to Frame .....	3759091	AR	8.154
22	Shim .....			N.L.
23	Bolt, Radiator Support Assy. to Frame .....	3772295	2	1.270
24	Washer, Radiator Support and Re-			
	inforcement .....	3833649	2	1.270
25	Horn Unit, Vibrator			
	—High Note .....	9000514	1	2.810
	—Low Note .....	9000513	1	2.810
26	Spacer, Cushion, Nut and Washer .....			N.L.
27	Washer, Radiator Support .....	3767286	AR	1.286
28	Lockwasher, (3/16 Medium) .....	120383	AR	8.931
29	Nut, (3/16-14) .....			S.S.
30	Shield, Engine Front / Front Half/ .....	3748757	1	1.287
31	Shield, Engine Front / Rear Half/			
	—With 235 and 348 Engine .....	3774479	1	1.287
	—With 283 Engine .....	3771899	1	1.287
32	Cushion .....			N.L.
33	Support Assembly, Radiator—			
	Includes Reinforcement .....	3755433	1	1.270

Key	Description	Part No.	Qty.	Group
34	Cap, Radiator Filler			
	All .....	3852236	1	1.203
35	Radiator Assembly .....	See Group		1.219
36	Hose, Radiator Outlet — Bottom			
	Hose on Radiator			
	—With 235 Engine .....	3743077	1	1.173
	—With 283 Engine .....	3742376	1	1.173
	—With 348 Engine .....	3742374	1	1.173
37	Shroud, Radiator Fan — Lower			
	—With 283 Engine .....	3745162	1	1.277
	—With 348 Engine / First Jobs —			
	5 1/2" Wide/ .....	3745164	1	1.277
	—With 348 Engine / After Jobs —			
	3 3/4" Wide/ .....	3751250	1	1.277
38	Shroud, Radiator Fan — Upper			
	—With 283 Engine .....	3745163	1	1.277
	—With 348 Engine / First Jobs —			
	5 1/2" Wide/ .....	3745165	1	1.277
	—With 348 Engine / After Jobs —			
	3 3/4" Wide/ .....	3751254	1	1.277
39	Hose, Radiator Inlet — Top Hose on			
	Radiator			
	—With 235 Engine .....	3743076	1	1.159
	—With 283 Engine .....	3742375	1	1.159
	—With 348 Engine .....	3755917	1	1.159
40	Support, Front Fender Skirt to Dash .....			
	—Right .....	3754844	1	8.153
	—Left .....	3743011	1	8.153
41	Retainer, Front Fender Skirt Dust Shield .....	3795485	AR	8.153
42	Seal, Front Fender Skirt to Front			
	Fender — Rear .....	3701900	AR	8.154
43	Support, Front Fender Skirt — To			
	Fender .....	3743013	2	8.153
44	Fender, Front .....	3755802-01	1	8.130
45	Bracket, Front Fender to Cowl .....	3741766	2	8.145
46	Bumper, Hood Panel .....	3735384	2	8.024
47	Reinforcement Assembly, Hood Panel			
	—Front .....	3743246	1	8.015
48	Insert, Front Fender side Moulding			
	-15-16 .....	3749698-97	1	8.147
	-17-18 .....	3748738	2	8.147

\* On V-8 Models it will be necessary to drill mounting holes for Emblem.

@ When using with ARS it will be necessary to rework Front Suspension Opening by cutting out required sheet metal and adding a square hole to provide for dust shield which accommodates Air Ride Bracket and Hose.

\$ It will be necessary to trim to proper shape and provide necessary attaching holes using the old part as a guide.

WHERE TWO PART NUMBERS APPEAR THE RIGHT ALWAYS PRECEDES THE LEFT.

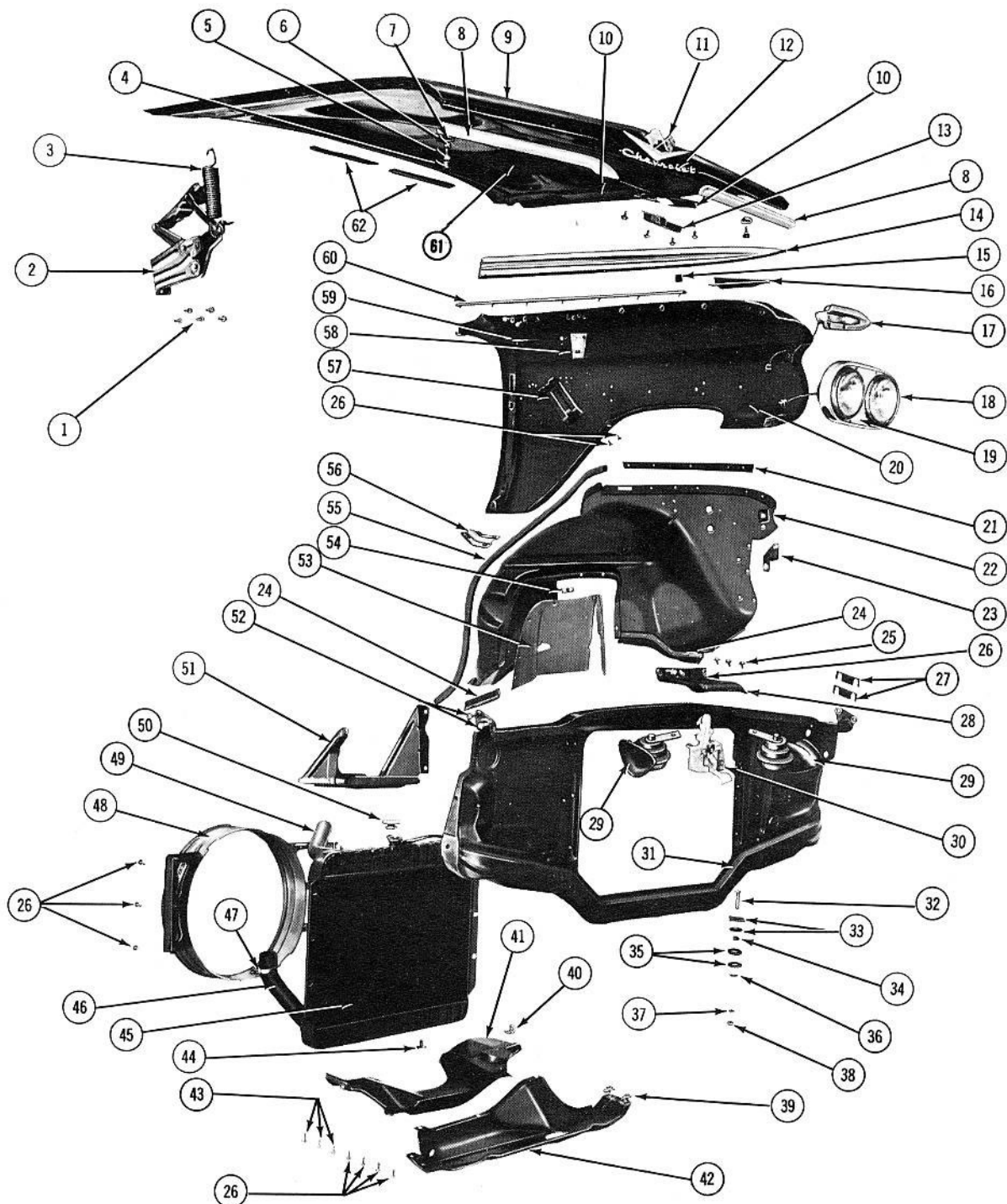

**1959 FRONT END SHEET METAL**



# 1959 FRONT END SHEET METAL

Key	Description	Part No.	Qty.	Group
1	Bolt (3/8 - 16 x 3/4) with Lockwasher (3/8) ..			S.S.
2	Hinge Assembly, Hood .....	3758862-61	1	8.015
3	Spring, Hood Hinge .....	3758875	2	8.013
4	Bumper, Hood Panel to Tie Bar .....	3792828	AR	8.024
5	Screw, Hood Panel Bumper .....	3716779	2	8.024
6	Nut (3/8 - 18) .....			S.S.
7	Reinforcement, Hood Inner Panel .....	3760154	2	8.015
8	Moulding, Hood Panel .....	3764502-01	1	8.015
9	Panel, Hood .....	3752792	1	8.000
10	Support, Hood Lock Locking Plate .....	3756162	1	8.080
11	Ornament, Hood			
	—With 283 Engine .....	3760526	1	8.055
	—With 348 Engine .....	3759108	1	8.055
12	Plate, Name .....	3759106	1	8.055
13	Plate, Hood Lock .....	3756089	1	8.080
14	Moulding Unit, Front Fender—Side			
	11-12 Exc./-80/ .....	3759468	2	8.132
	11-12/-80/-15-16 .....	3759570	2	8.132
	17-18 .....	3759654-53	1	8.132
15	Bumper, Hood Panel .....	3755254	2	8.024
16	Ornament, Front Fender .....	3756818-17	1	8.055
17	Lamp, Parking and Signal .....	899060-59	1	2.585
18	Headlamp Assembly, Dual .....	5949792-91	1	2.725
19	Bezel, Headlamp .....	3764500	2	2.728
20	Fender, Front .....	3764710-09	1	8.130
21	Seal, Front Fender Skirt to Front			
	Fender — Front .....	3756478	2	8.154
22	Skirt, Front Fender .....	3767644-43	1	8.153
23	Reinforcement, Headlamp Filler			
	Panel to Radiator .....			
	Grille Header Panel Support .....	3759018-17	1	2.725
24	Seal, Front Fender Skirt to Frame .....	3795677	AR	8.154
25	Screw (3/8 - 18 x 1 1/8) .....			N.L.
26	Bolt (3/8 - 18 x 3/4) with Lock- washer (3/8) .....			S.S.
27	Shim .....			N.L.
28	Support, Hood Lock .....	3756091	1	8.083
29	Horn Unit, Vibrator			
	—High Note .....	9000514	1	2.810
	—Low Note .....	9000513	1	2.810
30	Lock, Hood .....	3768058	1	8.083
31	Support Assembly, Radiator — Includ- ing Reinforcement .....	3840419	1	1.270
32	Bolt, Radiator Support Assy. to Frame ..	3772295	2	1.270
33	Shim, Radiator Support and Reinforcement .....	3764106	AR	1.286
34	Nut, Radiator Support—and Reinforce- ment .....	3750799	2	1.270
35	Washer, Radiator Support .....	3767286	AR	1.286
36	Washer, Radiator Support and Reinforcement .....	3833649	2	1.270

Key	Description	Part No.	Qty.	Group
37	Lockwasher (3/8) .....	120383	AR	8.931
38	Nut (3/8 - 14) .....			S.S.
39	Nut, "J" Type (3/8 - 18) .....			S.S.
40	Bracket, Engine Front (Rear Half)			
	Shield .....	3760479	1	1.287
41	Shield, Engine Front /Rear Half/			
	—With 235 and 348 Engine .....	3774479	1	1.287
	—With 283 Engine .....	3771899	1	1.287
42	Shield, Engine Front /Front Half/ .....	3756179	1	1.287
43	Screw (1/4 - 28 x 1/2) with Washer (1/4) ...			S.S.
44	Cock, Radiator Drain .....	3835638	1	1.229
45	Radiator Assembly .....	See Group		1.219
46	Hose, Radiator Outlet—Bottom Hose			
	on Radiator .....			
	—With 235 Engine/First Jobs 12.36 In/ ..	3753749	1	1.173
	—With 235 Engine/After Jobs 10.86 In/ ..	3767748	1	1.173
	—With 283 and 327 Engine .....	3753750	1	1.173
	—With 348 Engine .....	3753752	1	1.173
47	Clamp, Hose .....			S.S.
48	Shroud, Radiator Fan			
	—With 283 Engine .....	*3824142-41	1	1.277
	—With 348 Engine .....	*3824138-37	1	1.277
49	Hose, Radiator Inlet—Top Hose			
	on Radiator .....			
	—With 235 Engine .....	3760180	1	1.159
	—With 283 and 327 Engine .....	3754915	1	1.159
	—With 348 Engine .....	3754916	1	1.159
50	Cap, Radiator Filler — Pressure Type			
	All .....	3852236	1	1.203
51	Tray, Battery .....	3755578	1	2.333
52	Screw (3/8 - 18 x 7/8) .....			S.S.
53	Shield, Front Fender Skirt Dust			
	—All with ARS .....	\$3756244	2	8.153
	—All Exc. ARS .....	\$3767561	2	8.153
54	Retainer, Front Fender Skirt Dust Shield ..	3795485	AR	8.153
55	Seal, Front Fender Skirt to			
	Front Fender — Rear .....	3774699	AR	8.154
56	Support, Front Fender Skirt to Dash ....	3755444-43	1	8.153
57	Support, Front Fender Skirt to Fender ....	3755794-93	1	8.153
58	Bracket, Hood Hinge .....	3767987	2	8.015
59	Bracket, Front Fender to Cowl .....	3754837	2	8.145
60	Moulding Unit, Front Fender — Crown ..	3759572-71	1	8.132
61	Board, Hood Inner to Outer			
	Panel Insulator .....	121126	AR	8.021
62	Anti Squeak, Hood Ledge .....	3754807	2	9.127

\* It may be necessary to rework slots as required  
\$ It will be necessary to trim to proper shape and provide  
necessary attaching holes using the old part as a guide.

WHERE TWO PART NUMBERS APPEAR THE RIGHT ALWAYS PRECEDES THE LEFT.



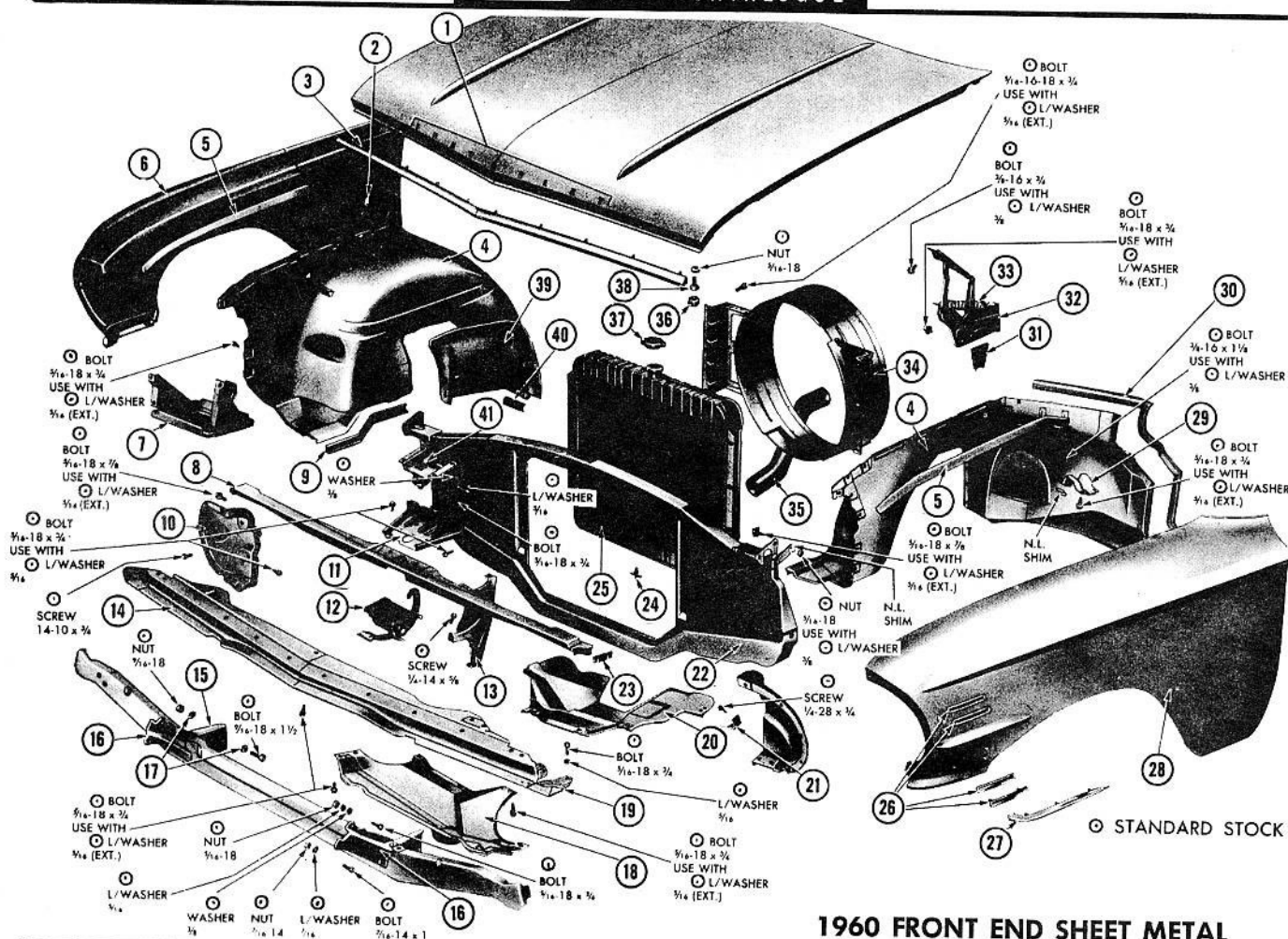

## 1960 FRONT END SHEET METAL

Key	Description	Part No.	Qty.	Group
1	Letter, Hood Name			
	C .....	3770392	1	8.055
	H .....	3770391	1	8.055
	E — Right .....	3770392	1	8.055
	V .....	3770394	1	8.055
	R .....	3775799	1	8.055
	O .....	3770397	1	8.055
	L .....	3770398	1	8.055
	E — Left .....	3770393	1	8.055
	T .....	3770399	1	8.055
2	Support, Front Fender — To Fender .....	3767428-27	1	8.153
3	Moulding, Hood Panel Skirt, .....	3767250	1	8.015
4	Skirt, Front Fender .....	3765012-11	1	8.153
5	Anti Squeak, Fender .....	601726	AR	8.205
6	Fender, Front .....	3764272-71	1	8.130
7	Tray, Battery .....	3764670	1	2.333
8	Bar Assembly, Front Fender Tie .....	3767247	1	1.266
9	Seal, Front Fender Skirt to Front Fender — Rear .....	3774699	AR	8.154
10	Panel, Headlamp Filler .....	3774102-01	1	2.725
11	Support Assembly, Hood Lock Catch .....	3767338	1	8.080
12	Catch, Hood Lock .....	3769518	1	8.080
13	Support, Radiator Grille .....	3767340	1	1.266
14	Panel, Radiator Grille to Front Bumper Filler .....	3774096	1	1.287
15	Bracket, Front Bumper — Frame .....	3760164-63	1	7.869
16	Bracket, Front Bumper — Outer .....	3772794-93	1	7.869
17	Washer, Front Bumper Bracket Attaching .....	3784818	AR	7.836
18	Shield, Engine Front /Front Half/ .....	3756179	1	1.287
19	Extension, Radiator Grille to Front Bumper Filler Panel .....	3767330-29	1	1.287
20	Shield, Engine Front /Rear Half/ .....	3774479	1	1.287
21	Bracket, Engine Front /Rear Half/ Shield .....	3760479	1	1.287

Key	Description	Part No.	Qty.	Group
22	Support Assembly, Radiator .....	3840422	1	1.270
23	Shim .....			N.L.
24	Cock, Radiator Drain .....	3835638	1	1.229
25	Radiator Assembly .....	See Group		1.219
26	Louver Unit, Front Fender .....	3770508-07	1	8.147
27	Moulding Unit, Front Fender — Side Centre .....	3774540-39	1	8.132
28	Fender Front .....	3764272-71	1	8.130
29	Bracket, Front Fender to Cowl .....	3754837	2	8.145
30	Seal, Front Fender Skirt to Front Fender — Rear .....	3774699	AR	8.154
31	Bracket, Hood Hinge .....	3767987	2	8.015
32	Hinge Assembly, Hood .....	3758862-61	1	8.015
33	Spring, Hood Hinge .....	3758875	2	8.013
34	Shroud, Radiator Fan .....			
	— With 283 Engine .....	*3824142-41	1	1.277
	— With 348 Engine .....	*3824138-37	1	1.277
35	Hose, Radiator Outlet — Bottom Hose on Radiator .....			
	— With 283 and 327 Engine .....	3753750	1	1.173
	— With 348 Engine .....	3753752	1	1.173
	— With 235 Engine .....	3767748	1	1.173
36	Bumper, Hood Panel — Side .....	3755254	2	8.024
37	Cap, Radiator Filler — Pressure Type — All .....	385223	1	1.203
38	Screw, Hood Panel Bumper .....	3716779	2	8.024
39	Shield, Front Fender Skirt Dust .....	3767561	2	8.153
40	Seal, Front Fender Skirt to Front Fender — Rear .....	3774699	AR	8.154
41	Lock, Hood .....	3769515	1	8.083

\*It may be necessary to rework slots as required.

WHERE TWO PART NUMBERS APPEAR THE RIGHT ALWAYS PRECEDES THE LEFT.





# CHEVROLET PARTS CATALOGUE

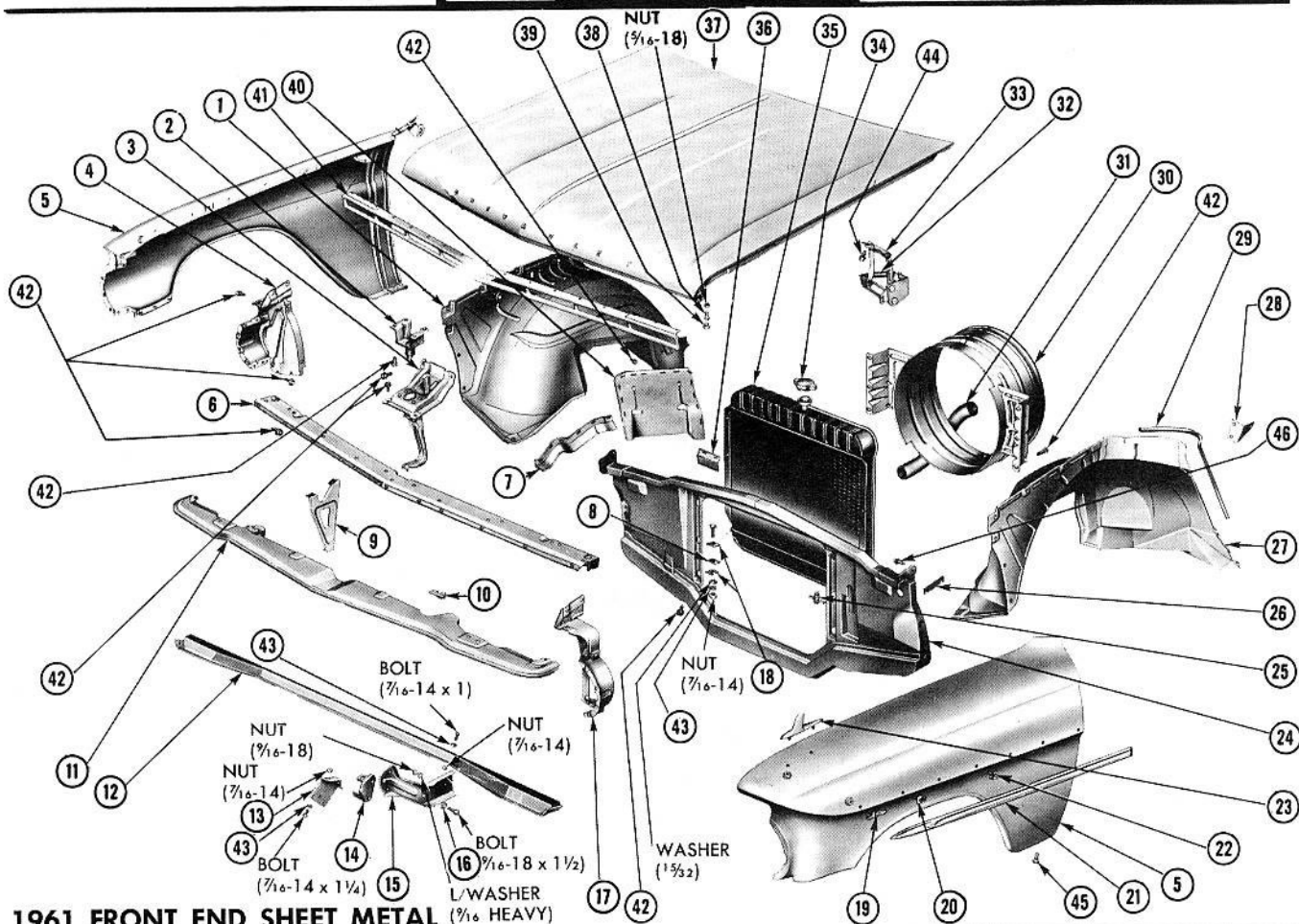

## 1961 FRONT END SHEET METAL

Key	Description	Part No.	Qty.	Group
1	Skirt, Front Fender	3775284-83	1	8.153
2	Lock, Hood	3780130	1	8.083
3	Catch, Hood Lock	3780134	1	8.080
4	Panel, Front Fender Headlamp Filler	3786512-11	1	1.266
5	Fender, Front	3783148-47	1	8.130
6	Bar Assembly, Front Fender Tie	3779048	1	1.266
7	Seal, Front Fender Skirt to Frame	3759091	AR	8.154
8	Nut, Radiator Support — to Frame	274915	AR	1.270
9	Support Assembly, Hood Lock Catch	3779050	1	8.080
10	Bracket, Radiator Grille — Lower	3777756	4	1.266
11	Panel, Radiator Grille to Front			
	Bumper Filler	3774441	1	1.287
12	Bar, Front Bumper Mounting	3779701	1	7.836
13	Bracket, Bumper Guard — Front	3779716-15	1	7.829
14	Bracket, Front Bumper (One Piece Bumper)	5770838-37	1	7.869
15	Bracket, Front Bumper (Three Piece Bumper)	3786838-37	1	7.869
16	Washer, Front Bumper Bracket Attaching	3784818	AR	7.836
17	Panel, Front Fender Headlamp Filler	3786512-11	1	1.266
18	Washer, Radiator Support	3767286	AR	1.286
19	Retainer, Front Fender Side Moulding — Front			
	15-16	3780894	2	8.133
	17-18	3788173	2	8.133
20	Retainer, Front Fender Side Moulding — Intermediate			
	15-16-17-18	3785754	AR	8.133
21	Moulding Unit, Front Fender — Side			
	15-16	3786238-37	1	8.132
	17-18	3786239	2	8.132
22	Retainer, Front Fender Side Moulding — Rear			
	15-16-17-18	3785757	AR	8.133

Key	Description	Part No.	Qty.	Group
23	Ornament, Front Fender			
	17-18	3783698-97	1	8.055
24	Support Assembly, Radiator	3777226	1	1.270
25	Cock, Radiator Drain	3835638	1	1.229
26	Shim			N.L.
27	Skirt, Front Fender	3775284-83	1	8.153
28	Support, Front Fender Skirt — to Fender	3779558-57	1	8.153
29	Seal, Front Fender Skirt to Front Fender — Rear	3784439	AR	8.154
30	Shroud, Radiator Fan			
	— With 283 Engine	5770978-77	1	1.277
	— With 348 Engine	5770980-79	1	1.277
31	Hose, Radiator Outlet — Bottom Hose on Radiator			
	— With 235 Engine	3767748	1	1.173
	— With 283 and 327 Engine	3753750	1	1.173
	— With 348 Engine	3753752	1	1.173
32	Spring, Hood Hinge	3781357	2	8.013
33	Hinge Assembly, Hood	5769568-67	1	8.015
34	Cap, Radiator Filler — Pressure Type	3852236	1	1.203
35	Radiator Assembly	See Group		1.219
36	Seal, Front Fender Skirt to Frame	3759091	AR	8.154
37	Panel, Hood	3772989	1	8.000
38	Screw, Hood Panel Bumper	3716779	2	8.024
39	Panel, Hood	3772989	1	8.000
40	Shield, Front Fender Skirt Dust	3767561	2	8.153
41	Grille, Radiator — Upper	3777176	1	1.266
42	Bolt (3/16 - 18 x 3/4) Use With Lockwasher (3/16)			S.S.
43	Lockwasher (3/16)			S.S.
44	Bolt (3/16 - 16 x 3/4) Use With Lockwasher (3/16)			S.S.
45	Bolt (3/16 - 16 x 1 1/4) Use With Lockwasher (3/16)			S.S.
46	Bolt (3/16 - 18 x 7/8) Use With Lockwasher (3/16)			S.S.

WHERE TWO PART NUMBERS APPEAR THE RIGHT ALWAYS PRECEDES THE LEFT.



# CHEVROLET PARTS CATALOGUE

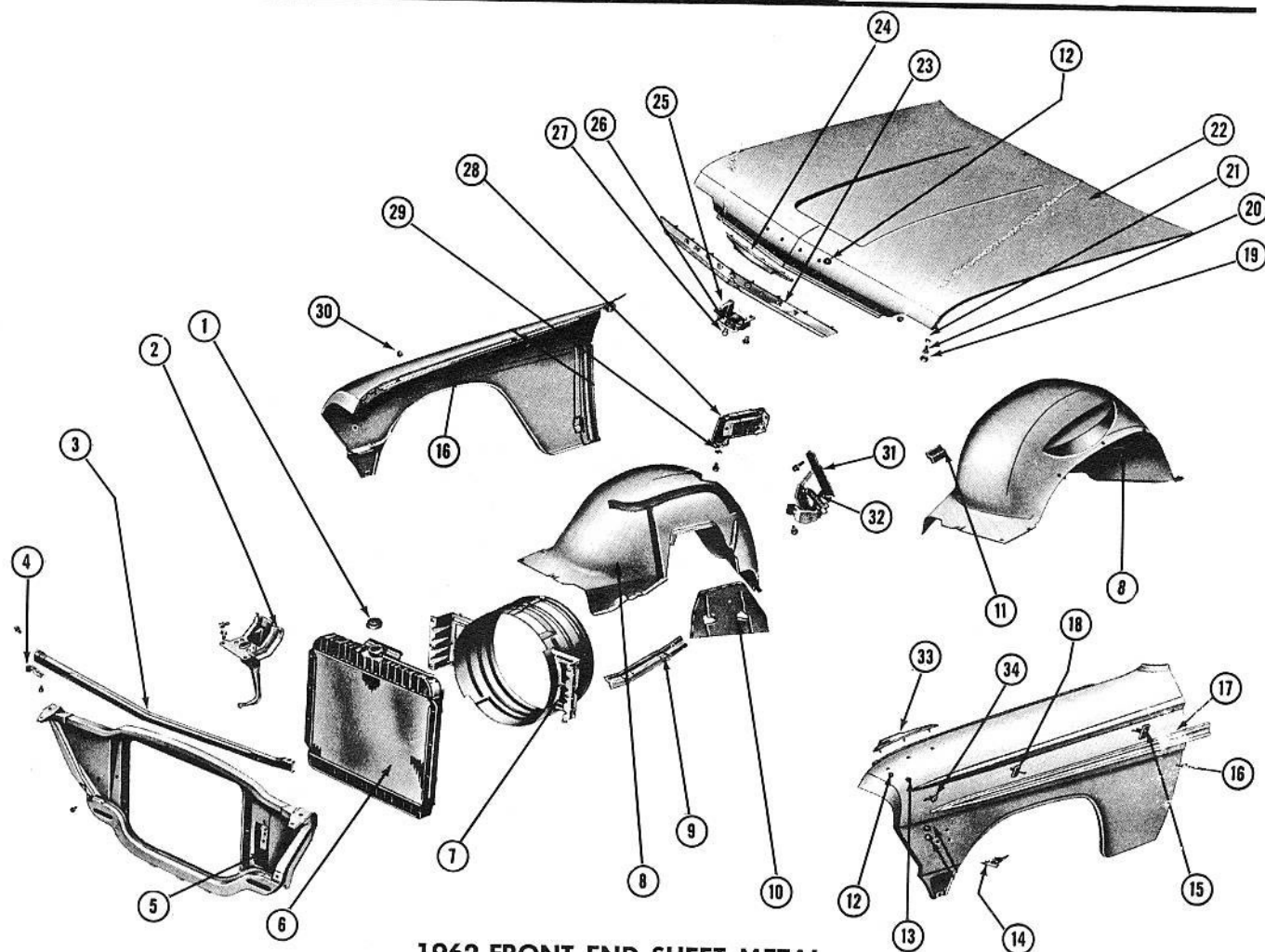

## 1962 FRONT END SHEET METAL

Key	Description	Part No.	Qty.	Group
1	Cap, Radiator Filler — Pressure Type			
	All	3852236	1	1.203
2	Catch, Hood Lock	3795742	1	8.080
3	Bar Assembly, Front Fender Tie	3795637	1	1.266
4	Bracket, Front Fender Tie Bar	3795674-73	1	1.271
5	Support Assembly, Radiator	3816138	1	1.270
6	Radiator Assembly	See Group		1.219
7	Shroud, Radiator Fan — 8 Cylinder			
	— Right	3795844	1	1.277
	— Left	3824141	1	1.277
8	Skirt, Front Fender	3788974-73	1	8.153
9	Seal, Front Fender Skirt to Frame	3795677	AR	8.154
10	Shield, Front Fender Skirt Dust	3795679	2	8.154
11	Seal, Front Fender Skirt to Frame	3795677	AR	8.154
12	Nut, Hood Name Plate and Ornament Attaching	4807615	AR	8.055
13	Nut			S.S.
14	Emblem, Front Fender Side			
	— With 283 Engine	3791999	2	8.147
	— With 327 Engine	3792000	2	8.147
15	Retainer, Front Fender Side Moulding			
	— Rear			
	17-18	3796510	6	8.133
16	Fender, Front	3786162-61	1	8.130
17	Moulding Unit, Front Fender — Side			
	15-16	3815760-59	1	8.132
	17-18—White/Paint For Other Colours	3814114-13	1	8.132
	17-18—Black	3818730-29	1	8.132
	17-18—Blue	3818734-33	1	8.132

Key	Description	Part No.	Qty.	Group
18	Retainer, Front Fender Side Moulding			
	— Intermediate			
	15-16	3814020	12	8.133
	17-18	3796508	6	8.133
19	Bumper, Hood Panel — Front	3792828	2	8.024
20	Screw, Hood Panel Bumper	3716779	2	8.024
21	Nut			S.S.
22	Panel, Hood	3786160	1	8.000
23	Moulding, Hood Panel	3799051	1	8.015
24	Emblem, Hood	3816345	1	8.055
25	Plate, Hood Lock — Mounting	3795749	1	8.080
26	Nut			S.S.
27	Bolt, Hood Lock	3782560	1	8.085
28	Bracket, Hood Hinge	3795366-65	1	8.015
29	Shim			N.L.
30	Bumper, Hood Panel — Side	3787820	4	8.024
31	Hinge Assembly, Hood	*5774821-20	1	8.015
32	Spring, Hood Hinge	5774384	2	8.013
33	Ornament, Front Fender			
	17-18	3813428-27	1	8.055
34	Retainer, Front Fender Side Moulding — Front			
	15-16	541185	2	8.133
	17-18	3796506	2	8.133

\*When using on early 1962 Models it may be necessary to replace in pairs.

WHERE TWO PART NUMBERS APPEAR THE RIGHT ALWAYS PRECEDES THE LEFT.

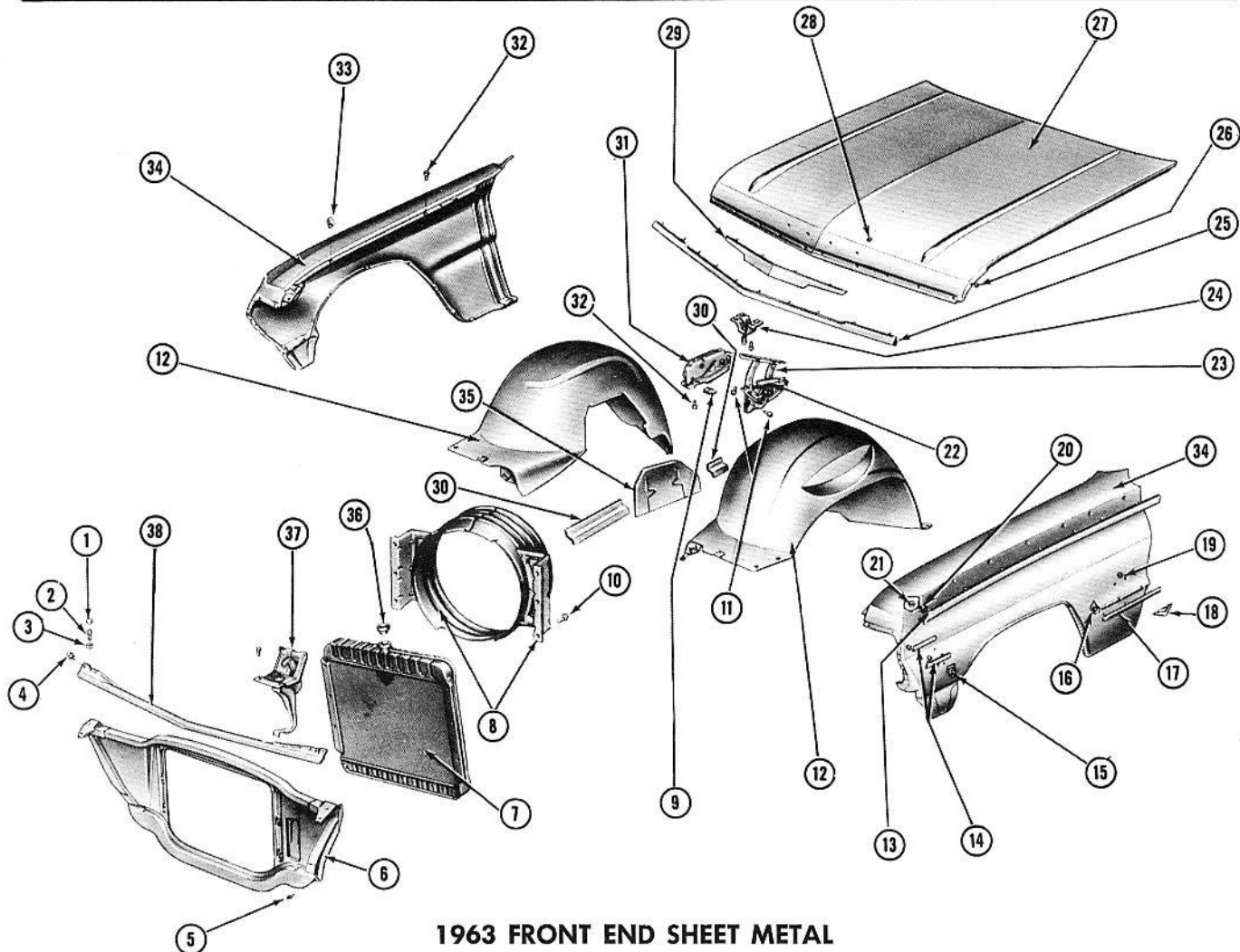

### 1963 FRONT END SHEET METAL

Key	Description	Part No.	Qty.	Group
1	Bumper, Hood Panel	3792828	2	8.024
2	Screw, Hood Panel Bumper	3716779	2	8.024
3	Nut			S.S.
4	Bolt, $\frac{5}{16}$ - 18 x $\frac{3}{4}$ Use With Lockwasher $\frac{5}{16}$			S.S.
5	Bolt $\frac{5}{16}$ - 18 x $\frac{3}{4}$ Use With Lockwasher $\frac{5}{16}$ and Washer $\frac{5}{16}$			S.S.
6	Support Assembly, Radiator	3849957	1	1.270
7	Radiator Assembly	See Group		1.219
8	Shroud, Radiator Fan — 8 Cylinder	3824142-41	1	1.277
9	Nut $\frac{5}{16}$ - 18) Use With Lockwasher $\frac{5}{16}$			S.S.
10	Bolt $\frac{5}{16}$ - 18 x $\frac{3}{4}$ Use With Lockwasher $\frac{5}{16}$			S.S.
11	Bolt $\frac{3}{8}$ - 16 x $\frac{3}{4}$ Use With Lockwasher $\frac{3}{8}$			S.S.
12	Skirt, Front Fender	3788974-73	1	8.153
13	Moulding Unit, Front Fender 11-12	3825924-23	1	8.132
14	Moulding Unit, Front Fender — Front 17-18	3824308-07	1	8.132
15	Emblem, Front Fender Side — With 230 Engine	3827151	2	8.147
16	Nut (10-24)			S.S.
17	Moulding Unit, Front Fender — Side 15-16	3824255	2	8.132
	17-18/-47-67/With Super Sport Equip.	3827488-87	1	8.132
	17-18 -Exc/-47-67/With Super Sport Equip.	3824348-47	1	8.132

Key	Description	Part No.	Qty.	Group
18	Emblem, Front Fender Side — With 283 Engine	3791999	2	8.147
19	Nut and Sealer Assembly	3752642	AR	S.S.
20	Retainer, Front Fender Side Moulding 11-12	541697	10	8.133
21	Nut (#10 - 24)	3843001	AR	8.921
22	Spring, Hood Hinge	3848272	2	8.013
23	Hinge Assembly, Hood	3864682-81	1	8.015
24	Plate, Hood Lock — Mounting	3819815	1	8.080
25	Moulding, Hood Panel	3821976	1	8.015
26	Nut (10 - 24) Use With Lockwasher (#10)			S.S.
27	Panel, Hood	3817605	1	8.000
28	Nut Assembly	3844131	AR	S.S.
29	Emblem, Hood	3819741	1	8.055
30	Seal, Front Fender Skirt to Frame	3795677	AR	8.154
31	Bracket, Hood Hinge	3830548-47	1	8.015
32	Bolt $\frac{5}{16}$ - 18 x $\frac{3}{4}$ Use With Lockwasher $\frac{5}{16}$			S.S.
33	Bumper, Hood Panel	3820034	4	8.024
34	Fender, Front	3828592-91	1	8.130
35	Shield, Front Fender Skirt Dust	3795679	2	8.154
36	Cap, Radiator Filler — Pressure Type			
	All	3852236	1	1.203
37	Catch, Hood Lock	3819819	1	8.080
38	Bar Assembly, Front Fender Tie	3819898	1	1.266

WHERE TWO PART NUMBERS APPEAR THE RIGHT ALWAYS PRECEDES THE LEFT.



# CHEVROLET PARTS CATALOGUE

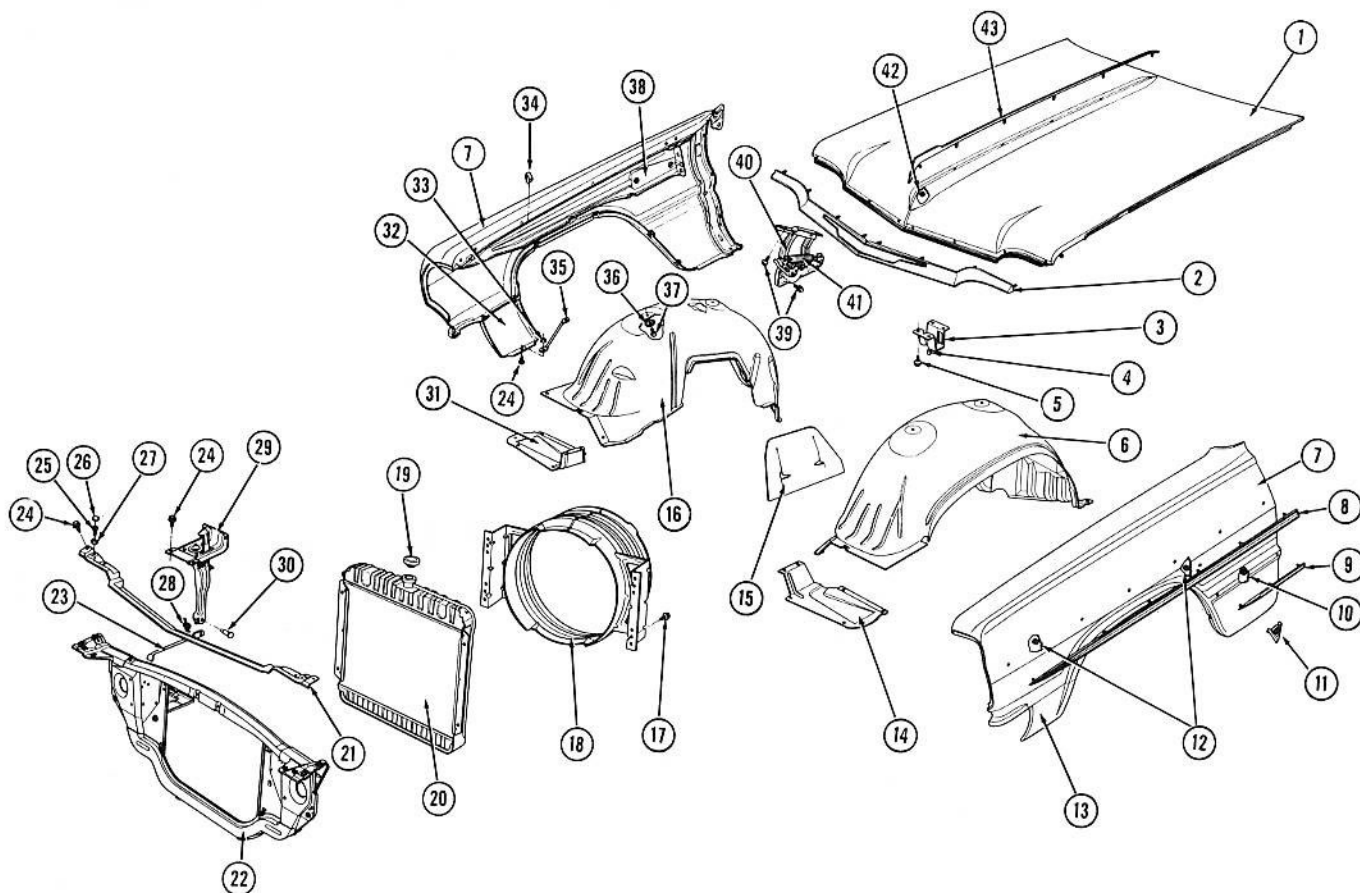

## 1964 FRONT END SHEET METAL

Key	Description	Part No.	Qty.	Group
1	Panel, Hood	\$3855452	1	8.000
2	Moulding, Hood Panel	3842091	1	8.015
3	Plate, Hood Lock — Mounting	3839272	1	8.080
4	Bolt, Hood Lock	3782560	1	8.085
5	Bolt (5/16 - 18 x 7/8) Use With Lockwasher (3/16)			S.S.
6	Skirt, Front Fender — Left	3830695	1	8.153
7	Fender, Front	3858942-41	1	8.130
8	Moulding Unit, Front Fender			
	11-12	3844470	2	8.132
	13-14	3845732-31	1	8.132
	15-16	3844296	2	8.132
	17-18—Upper	*3844316	2	8.132
9	Moulding Unit, Front Fender			
	17-18—Lower	*3844498-97	1	8.132
10	Nut and Sealer	9419761	AR	S.S.
11	Emblem, Front Fender Side			
	— With 283 Engine	3840317	2	8.147
	— With 327 and 409 Engine—Flags	3840318	2	8.147
	— With 409 Engine — 4-0-9	3840319	2	8.147
12	Nut (#10 - 24)	3843001	AR	S.S.
13	Extension, Front Fender — Left	3837677	1	8.130
14	Extension, Front Fender Skirt — Left	3837725	1	8.153
15	Shield, Front Fender Skirt Dust	3795679	2	8.154
16	Skirt, Front Fender — Right	3830696	1	8.153
17	Bolt (5/16 - 18 x 7/8) Use With Lockwasher (3/16)			S.S.
18	Shroud, Radiator Fan			
	—With 283 and 327 Engine	\$3862123	1	1.277
	— ST With 409 Engine	3854397	1	1.277
	— PG With 409 Engine	3862122	2	1.277
19	Cap, Radiator Filler — Pressure Type			
All		3852236	1	1.203

Key	Description	Part No.	Qty.	Group
20	Radiator Assembly	See Group		1.219
21	Bar Assembly, Front Fender Tie	3837720	1	1.266
22	Support Assembly, Radiator	5733251	1	1.270
23	Extension, Hood Lock Release Lever	3840120	1	8.083
24	Bolt (5/16 - 18 x 7/8) Use With Lockwasher (3/16)			S.S.
25	Screw, Hood Panel Bumper — to Tie Bar	3716779	2	8.024
26	Bumper, Hood Panel — Front	3792828	2	8.024
27	Nut (3/8 - 18)			S.S.
28	Spring, Hood Lock Release Lever			
	Extension	3840121	1	8.083
29	Catch, Hood Lock	3850861	1	8.080
30	Pin, Hood Lock Release Lever Extension	3840122	1	8.083
31	Extension, Front Fender Skirt — Right	3837726	1	8.153
32	Extension, Front Fender — Right	3837678	1	8.130
33	Nut (3/8 - 18)			S.S.
34	Bumper, Hood Panel — Side	3837849	8	8.024
35	Brace, Front Fender — Skirt to Fender			
	Extension	3841760	2	8.141
36	Reinforcement			N.L.
37	Bolt (5/16 - 18 x 7/8) Use With Lockwasher (3/16)			S.S.
38	Reinforcement, Front Fender Flange			
	Centre	3837706-05	1	8.141
39	Bolt (3/8 - 16 x 7/8) Use With Lockwasher (3/8)			S.S.
40	Hinge Assembly, Hood	3864682-81	1	8.015
41	Spring, Hood Hinge	3848272	2	8.013
42	Nut	3844130	AR	S.S.
43	Moulding Unit, Hood Panel Crown	3845278	1	8.015

\*—Paint to match if necessary.

\$—It may be necessary to add holes for hood crown moulding.

\$—Use Clip 3858350 directly beneath rad hose to prevent chaffing.

WHERE TWO PART NUMBERS APPEAR THE RIGHT ALWAYS PRECEDES THE LEFT.

GROUP 8.000 ILLUSTRATION 16



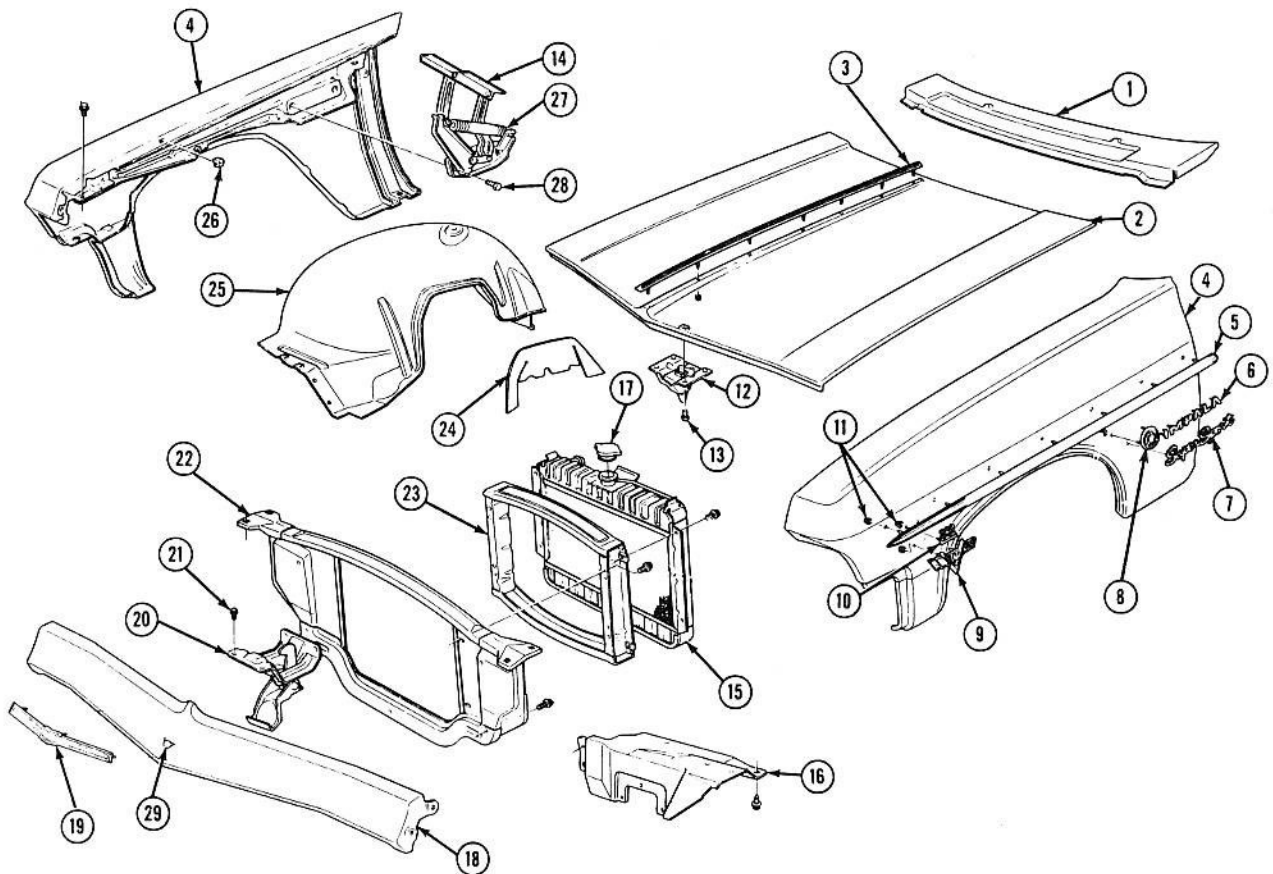

### 1965 FRONT END SHEET METAL

Key	Description	Part No.	Qty.	Group
1	Grille, Cowl Top Ventilator	3850212	1	10.307
2	Panel, Hood	*3852872	1	8.000
3	Moulding Unit, Hood Panel Crown			
	150	@986188	1	8.015
	All	\$3879880	1	8.015
4	Fender, Front	3865816-15	1	8.130
5	Moulding Unit, Front Fender			
	155-156	3862224-23	1	8.132
6	Letter Unit, Front Fender Side—Impala	3862173	2	8.147
7	Plate, Front Fender Name—165-166	3867735	2	8.147
8	Emblem Unit, Front Fender Side	3862208	2	8.147
9	Emblem, Front Fender Side			
	—Crossed Flags	3840318	2	8.147
10	Emblem, Front Fender Side			
	—With 283 Engine—2-8-3	3865833	2	8.147
	—With 327 Engine—3-2-7	3865834	2	8.147
	—With 409 Engine—4-0-9	3865836	2	8.147
11	Nut (#10 - 24)	3843001	AR	S.S.
12	Plate, Hood Lock — Mounting	3854085	1	8.080
13	Screw (5/16 - 18 x 7/8)			S.S.
14	Hinge Assy., Hood	3855456-RH	1	8.015
		3910667-LH	1	8.015
15	Radiator Assembly	See Group		1.219
16	Extension, Front Fender Skirt	3856496-95	1	8.153
17	Cap, Radiator Filler — Pressure Type	861050	1	1.203
18	Panel Assembly, Radiator Grille Header	3851248	1	1.263
19	Emblem Unit, Radiator Grille Hood			
	Panel	3870783	1	1.303
	—Bezel, Radiator Grille Hood			
	Panel Emblem	3859553	1	1.303

Key	Description	Part No.	Qty.	Group
20	Catch, Hood Lock	3863285	1	8.080
21	Screw (3/8 - 16 x 7/8)			S.S.
22	Support Assembly, Radiator	5738581	1	1.270
23	Shroud, Radiator Fan			
	—With 230 Engine	†3867788	1	1.277
	—With 283 and 327 Engine	†3867787	1	1.277
	—With 409 Engine	3867786	1	1.277
	—Shroud, Radiator Mounting			
	—With 283 and 327 Engine	‡3867784	1	1.277
	—With 283 and 327 Engine	†3867785	1	1.277
	—With 409 Engine	3867785	1	1.277
24	Shield, Front Fender Skirt Dust	3862696	2	8.154
25	Skirt, Front Fender	3871350-RH	1	8.153
		3887511-LH		
26	Bumper, Hood Panel	3858702	4	8.024
27	Spring, Hood Hinge	3848272	2	8.013
28	Bolt, Hood Hinge	454905	8	8.015
29	Spacer, Radiator Grille Hood			
	Panel Emblem	3859554	2	1.303

\* It may be necessary to add holes for Hood Crown Moulding.

@ For Original Field Installation — Accessory Unit.

\$ For Service Replacement.

† With HD Rad.

‡ Exc. HD Rad.

WHERE TWO PART NUMBERS APPEAR THE RIGHT ALWAYS PRECEDES THE LEFT.

GROUP 8.000 ILLUSTRATION 17



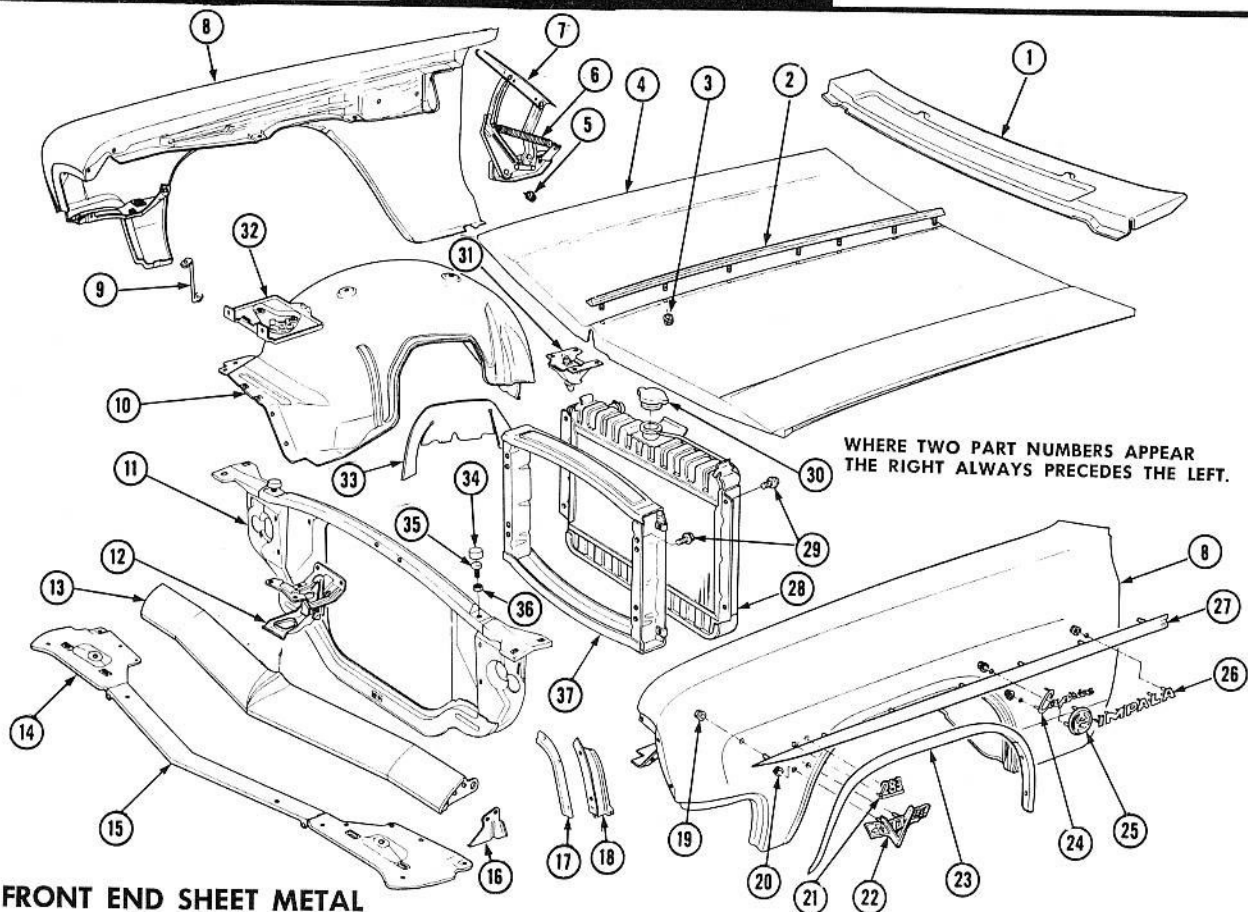

### 1966 FRONT END SHEET METAL

Key	Description	Part No.	Qty.	Group
1	Grille, Cowl Top Ventilator	3850212	1	10.307
2	Moulding Unit, Hood Panel Crown			
	150	*986561	1	8.015
	All	@3871311	1	8.015
3	Nut			S.S.
4	Panel, Hood	\$3876590	1	8.000
5	Bolt (3/8 - 16 x 7/8) use with Lock-washer (3/8)			S.S.
6	Spring, Hood Hinge	3848272	2	8.013
7	Hinge Assembly, Hood	3855456-RH	1	8.015
		3910667-LH	1	8.015
8	Fender, Front	3886310-09	1	8.130
9	Brace, Front Fender	3885955	2	8.141
10	Skirt, Front Fender			
	All—Right	3887512	1	8.153
	All/-11-35-45-69/—Left	3882777	1	8.153
	All/-37-39-47-67/—Left	3887511	1	8.153
11	Support Assembly, Radiator	3394253	1	1.270
12	Catch, Hood Lock	3874716	1	8.080
13	Panel Assembly, Radiator Grille Header	3869757	1	1.263
14	Panel, Radiator Grille to Front			
	Bumper Filler—Side	3874550-49	1	1.287
15	Panel, Radiator Grille to Front			
	Bumper Filler—Centre	3869749	1	1.287
16	Bracket, Radiator Grille to Radiator			
	Grille Header Panel	3872172-71	1	1.287
17	Moulding Unit, Front Fender			
	Headlamp Opening	3886222-21	1	8.132
18	Extension Unit, Front Fender Head-lamp Opening Moulding	3886224-23	1	8.132
19	Nut (#10 - 24)	3843001	AR	S.S.
20	Nut (3/16)			S.S.
21	Emblem, Front Fender Side			
	—With 327 Engine—3-2-7	3865834	2	8.147
22	Emblem, Front Fender Side			
	—With 396 Engine—396 With Flags	3867312	2	8.147
	—With 427 Engine—427 With Flags	3878607	2	8.147

Key	Description	Part No.	Qty.	Group
23	Moulding Unit, Front Fender Wheel-house Opening	3884062-61	1	8.132
24	Plate or Plate Unit, Front Fender Name			
	166—Caprice	3876000	2	8.147
	All/-37-67/—With Super Sport Equipment	3867735	2	8.147
25	Emblem Unit, Front Fender Side			
	163-164—Exc. Super Sport Equip	3862208	2	8.147
26	Letter Unit, Front Fender Side—Impala			
	163-164—Exc. Super Sport Equip.	3862173	2	8.147
27	Moulding Unit, Front Fender			
	155-156	3886234-33	1	8.132
	163-164	3886374	2	8.132
28	Radiator Assembly			See Group
29	Bolt (3/8 - 18 x 7/8) Use with Lock-washer (3/8)			S.S.
30	Cap, Radiator Filler — Pressure Type	861050	1	1.203
31	Plate, Hood Lock — Mounting	3854085	1	8.080
32	Tray, Battery	3394036	1	2.333
33	Shield, Front Fender Skirt Dust	3887538	2	8.154
34	Bumper, Hood Panel — Front	3792828	2	8.024
35	Screw, Hood Panel Bumper—To Rad Grille Support	3716779	2	8.024
36	Nut (3/16 - 18)			S.S.
37	Shroud, Radiator Fan			
	—With 250 Engine—/With HD Rad/..	3867788	1	1.277
	—With 283 and 327 Engine	†3891462	1	1.277
	—With 396 and 427 Engine	†3891463	1	1.277
	—Shroud, Radiator Mounting			
	—With 283 and 327 Engine	‡3867784	1	1.277
	—With 283 and 327 Engine	†3867785	1	1.277
	—With 396 and 427 Engine	3867785	1	1.277

\* For Original Field Installation — Accessory Unit.

@ For Service Replacement.

\$ It may be necessary to add holes for Hood Crown Moulding.

† With HD Rad or With Factory Installed Car Cooling.

‡ Exc. HD Rad Exc. Factory Installed Car Cooling.

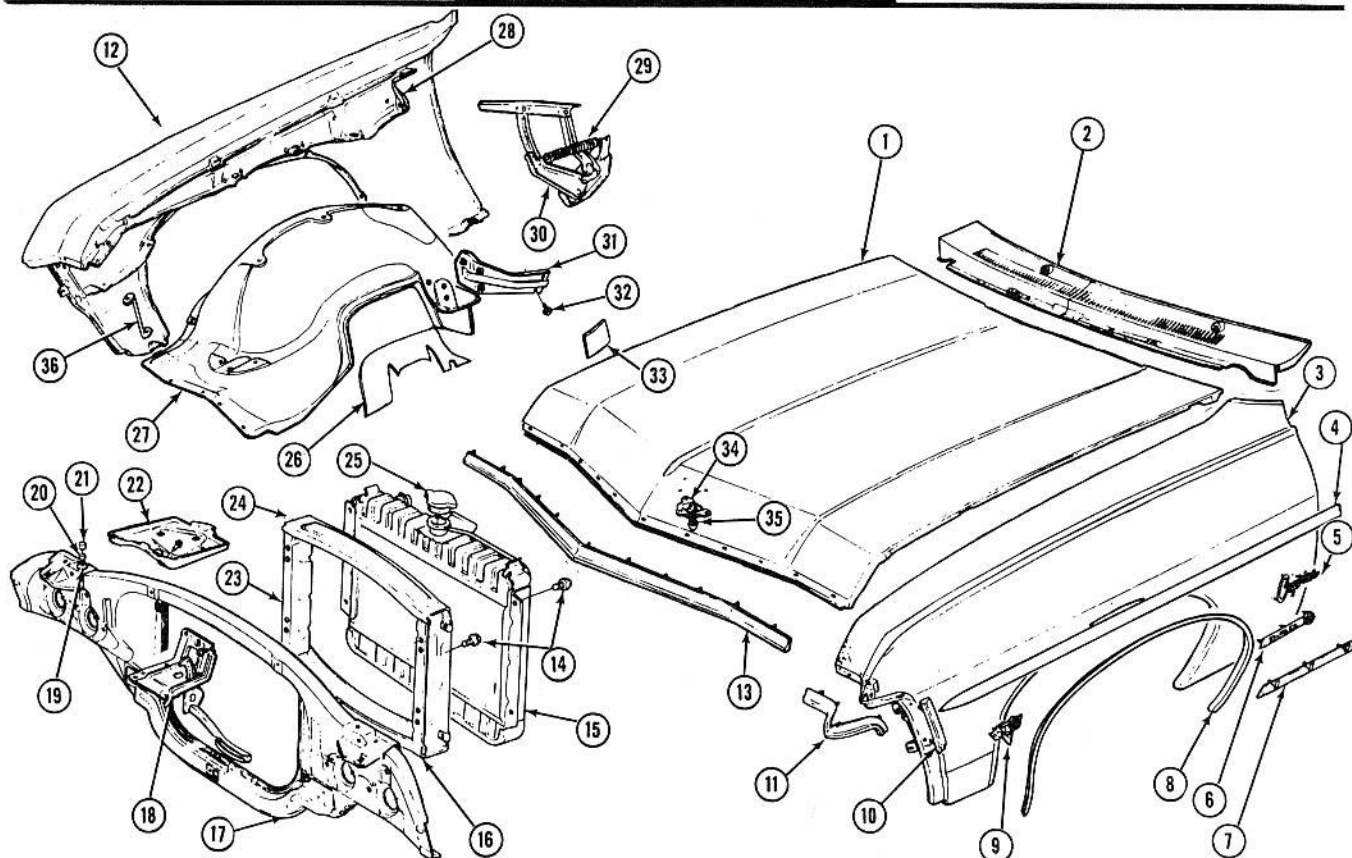

### 1967 FRONT END SHEET METAL

Key	Description	Part No.	Qty.	Group
1	Panel, Hood			
	All	3885974	1	8.000
	168 U.S. Jobs with 427 Engine	3901921	1	8.000
2	Grille, Cowl Top Ventilator	3885979	1	12.800
3	Fender, Front	3904678-77	1	8.130
4	Moulding Unit, Front Fender—Side			
	155-156	3904666	2	8.132
5	Plate or Plate Unit, Front Fender Name			
	166 (-35-45)—Caprice	3876000	2	8.147
6	Plate or Plate Unit, Front Fender Name			
	167-168—Impala SS	3904653	2	8.147
7	Moulding Unit, Front Fender—Side			
	163-164	3904642-41	1	8.132
	166 (-39-47)	3904652-51	1	8.132
8	Moulding Unit, Front Fender Wheelhouse			
	Opening			
	163-164 Exc (-35-45) -166 (-35-45)			
	-167-168	3904646-45	1	8.132
	166 (-39-47) With Rear Wheel Opening			
	Cover	3904648-47	1	8.132
	166 (-39-47) Exc. Rear Wheel Opening			
	Cover	3904646-45	1	8.132
9	Emblem, Front Fender Side			
	With 283 and 327 Engine (Crossed			
	Flags)	3840318	2	8.147
	With 427 Engine (427 With Flags)	3878607	2	8.147
10	Moulding Unit, Front Fender Headlamp			
	Opening—Lower	3904644-43	1	8.132
11	Moulding Unit, Front Fender Headlamp			
	Opening—Upper	3904634-33	1	8.132
12	Fender, Front	3904678-77	1	8.130
13	Moulding Unit, Hood Panel	3904632	1	8.015
14	Screw (5/16-18 x 3/4)			8.977
15	Radiator Assembly	See Group		1.219

Key	Description	Part No.	Qty.	Group
16	Shroud, Radiator Fan			
	With 283 and 327 Engine/With HD			
	Rad	3903956	1	1.277
	With 396 and 427 Engine/With HD			
	Rad	3903958	1	1.277
	—Shroud, Radiator Mounting			
	With 283 and 327 Engine/Exc. HD			
	Rad	3905778	1	1.277
	With 396 and 427 Engine			
	Rad	3905777	1	1.277
17	Support Assembly, Radiator	3400051	1	1.270
18	Catch, Hood Lock	3893934	1	8.080
19	Nut (5/16-18)			8.917
20	Screw, Hood Panel Bumper—Front	3839682	2	8.024
21	Bumper, Hood Panel	3891690	4	8.024
22	Tray, Battery	3895138	1	2.333
23	Part of Key #16			N.S.S.
24	Part of Key #16			N.S.S.
25	Cap, Radiator Filler	861050	1	1.203
26	Shield, Front Fender Skirt Dust	3899589	2	8.154
27	Skirt, Front Fender	3885966-65	1	8.153
28	Reinforcement, Front Fender Flange Centre	3892158-57	1	8.141
29	Spring, Hood Hinge	3907626	2	8.013
30	Hinge Assembly, Hood	3910668-67	1	8.015
31	Brace Assembly, Front Fender Skirt to			
	Dash Panel	3897526-25	1	8.155
32	Screw (5/16-18 x 7/8)			8.900
	—Washer (5/16)			8.932
33	Seal, Front Fender Skirt to Frame	3903850	2	8.154
34	Plate, Hood Lock	3895117	1	8.080
35	Nut (1/2-20)			8.916
36	Brace, Front Fender	3895179	2	8.141

NOTE: WHERE TWO NUMBERS APPEAR THE RIGHT ALWAYS PRECEDES THE LEFT.



# CHEVROLET PARTS CATALOGUE

## 1958-64 MODEL INFORMATION

YEAR	SERIES	ENGINE																									
		6 CYL.	8 CYL.	11	15	19	21	31	35	37	39	41	45	47	49	67	69	70	71	80	91	93	94				
1958	Delray	11	12									X			X				X		X	X					
	Biscayne	15	16									X			X							X	X				
	Bel Air	17	18					X			X	X			X							X					
	Impala	17	18												X	X						X					
1959	Biscayne	11	12	X	X	X			X									X									
	Bel Air	15	16	X		X			X	X	X		X						X								
	Impala	17	18			X			X	X	X					X											
1960	Biscayne	11	12	X	X	X			X									X									
	(Fleet Cars)	13	14	X		X													X								
	Bel Air	15	16	X		X			X	X	X		X														
	Impala	17	18			X			X	X	X					X											
1961	Biscayne	11	12	X					X				X				X										
	(Fleet Cars)	13	14	X														X									
	Bel Air	15	16	X					X	X	X		X					X									
	Impala	17	18	X					X	X	X					X											
1962	Biscayne	11	12	X					X							X	X										
	Bel Air	15	16	X					X	X			X					X									
	Impala	17	18						X		X			X		X	X										
1963	Biscayne	11	12	X					X									X									
	Bel Air	15	16	X					X				X					X									
	Impala	17	18						X		X			X				X									
1964	Biscayne	11	12	X					X						X	X		X									
	(Super Sport)	13	14												X		X										
	Bel Air	15	16	X					X				X					X									
	Impala	17	18						X		X			X		X	X										

■—Imported Models

## MECHANICAL DATA

DISPLACEMENT (CU. IN.)	YEARS APPLICABLE	NO. CYL.	BORE AND STROKE	SAE H.P.	MAX. BRAKE H.P.	WHEEL- BASE	COOLING SYSTEM (QTS.)	CRANK CASE (QTS.)
230	1963-64	6	3.875 x 3.25	36.0	140 @ 4400	119	10	4-1/6
235	1958-62	6	3.56 x 3.94	30.4	135 @ 4000	119*	15	4-1/6
(2 BC) 283	1958-64	8	3.875 x 3.00	48.0	195 @ 4800	119*	15.5	4-1/6
(4 BC) 283	1958-61	8	3.875 x 3.00	48.0	220 @ 4800	119*	15.5	4-1/6
(250 HP) 327	1962-64	8	4.00 x 3.25	51.2	250 @ 4400	119	15.5	4-1/6
(300 HP) 327	1964-64	8	4.00 x 3.25	51.2	300 @ 5000	119	15.5	4-1/6
348	1958-61	8	4.125 x 3.25	54.5	250 @ 4400	119*	19	4-1/6
(340 HP) 409	1964	8	4.313 x 3.50	59.5	340 @ 5000	119	18.5	5
(400 HP) 409	1964	8	4.313 x 3.50	59.5	400 @ 5800	119	18.5	5
(425 HP) 409	1964	8	4.313 x 3.50	59.5	425 @ 6000	119	18.5	5

\* 1958-117.5



**1966 TRIM CHART**

MODEL	COLOUR	TRIM	MODEL	COLOUR	TRIM
<b>153-154 (-11-69)</b>	BLUE	840	<b>163-164 (-67)</b> (Exc. Bucket Seats)	BLACK	814
	FAWN	860		BLUE	836
	RED	876		TURQUOISE	847
<b>153-154 (-35)</b>	BLUE	832		FAWN	859
	FAWN	861		FAWN	870
	RED	877		RED	871
<b>155-156 (-11-69)</b>	BLUE	839	<b>163-164 (-37-67)</b> (With Bucket Seats)	BLACK	813
	TURQUOISE	850		BLUE	844
	FAWN	863		TURQUOISE	846
	RED	872		RED	873
<b>155-156 (-35-45)</b>	BLUE	833	<b>166 (-39)</b> (With Standard Bench)	IVORY	885
	TURQUOISE	854		BLACK	817
	FAWN	867		BLUE	843
	RED	878		FAWN	857
<b>160 (-35-45)</b>	BLACK	814	(With Strato Bench)	BLACK	818
	GREEN	829		BLUE	834
	BLUE	836		FAWN	868
	TURQUOISE	847	<b>166 (-47)</b> (With Strato Bench)	BLACK	818
	FAWN	859		BLUE	834
	FAWN	870		FAWN	868
	RED	871		BLACK	815
<b>163-164 (-37-39-69)</b> (Exc. Bucket Seats)	BLACK	811	(With Bucket Seats)	BLUE	831
	GREEN	826		TURQUOISE	848
	BLUE	842		RED	879
	TURQUOISE	853		BRONZE	891
	FAWN	866			
	RED	874			





# 1958-64 BODY AND CHASSIS SERIAL PLATES

**BODY SERIAL PLATE**

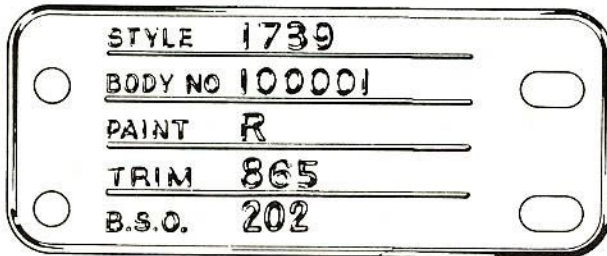

1958-60

**CHASSIS SERIAL PLATE**

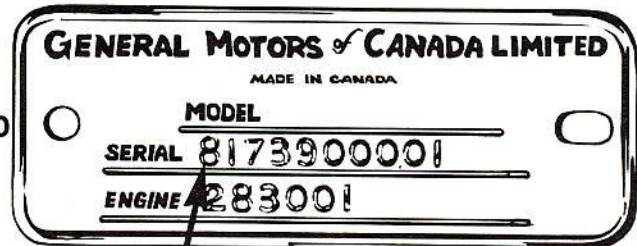

(or 9 or 0)

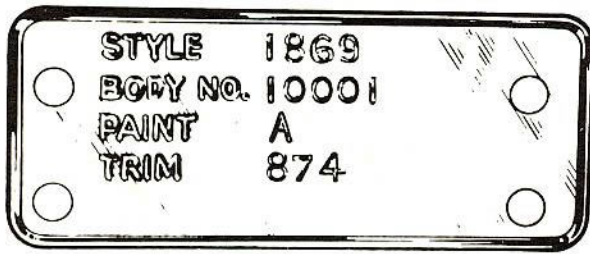

1961-64



(or 2 or 3 or 4)

The BODY SERIAL PLATE is mounted on the cowl to the right of the centre line as viewed from the front.

The CHASSIS SERIAL PLATE is mounted on the left hand front hinge pillar above the lower hinge.

The VEHICLE IDENTIFICATION NUMBER found on the CHASSIS SERIAL PLATE can be broken down to yield the following information:—

TYPICAL 1958 NO.	8	17	39	00001
TYPICAL 1959 NO.	9	17	39	00001
TYPICAL 1960 NO.	0	17	39	00001
TYPICAL 1961 NO.	1	18	69	00001
TYPICAL 1962 NO.	2	18	69	00001
TYPICAL 1963 NO.	3	18	69	00001
TYPICAL 1964 NO.	4	18	69	00001
	MODEL YEAR	SERIES DESIGNATION	BODY STYLE	SPECIFIC NO. OF THE UNIT



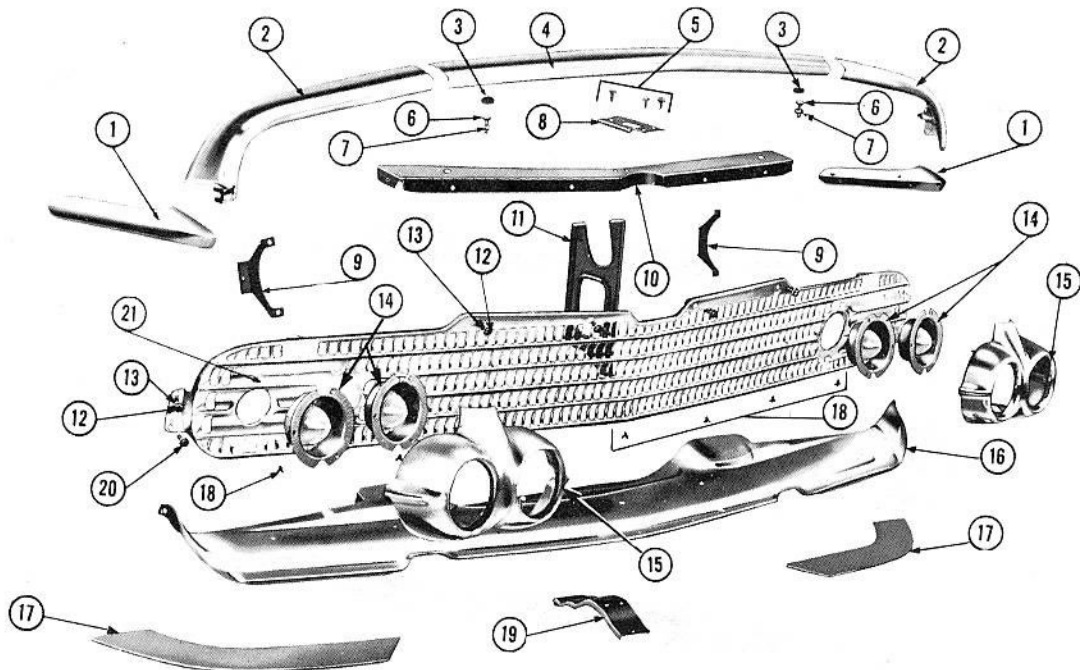

### 1958 GRILLE

Key	Description	Part No.	Qty.	Group
1	Bar (Outer Extension) Radiator Grille ....	3751892-91	1	1.268
2	Bar Assembly, Radiator Grille—Outer .....	3742608-07	1	1.268
3	Bumper, Hood Panel .....	3735384	2	8.024
4	Bar Assembly, Radiator Grille—Header....	3744732	1	1.268
5	Screw and Washer ( $\frac{5}{16}$ - 18 x $\frac{5}{16}$ ) .....	3846202	AR	8.977
6	Screw, Hood Panel Bumper .....	3716779	2	8.024
7	Nut (Hexagon Check $\frac{5}{16}$ - 18) .....	5785152	AR	8.916
8	Plate, Hood Lock .....	3746389	1	8.080
9	Bracket, Radiator Grille Ornament .....	3750052	2	1.266
10	Bar Assembly, Front Fender Tie .....	3742851	1	1.266
11	Support, Hood Lock Locking Plate .....	3743016	1	8.080
12	Screw (Hex Hd 14 - 10 x $\frac{3}{4}$ ) .....	5650059	AR	8.977

Key	Description	Part No.	Qty.	Group
13	Washer (Flat $\frac{3}{32}$ x $\frac{5}{8}$ x $\frac{1}{16}$ ) .....	120392	AR	8.929
14	Lamp, Parking and Signal .....	898761	2	2.585
15	Ornament, Radiator Grille .....	3751048-47	1	1.266
16	Panel, Radiator Grille to Front Bumper Filler .....	3742408	1	1.287
17	Seal, Radiator Grille to Front Bumper Filler Panel .....	3746165	2	1.287
18	Retainer .....		AR	N.L.
19	Support, Radiator Grille to Front Bumper Filler Panel .....	3743267	1	1.287
20	Bolt ( $\frac{5}{16}$ - 18 x $\frac{5}{8}$ ) .....	180075	AR	8.900
21	Grille, Radiator .....	3747202	1	1.266

NOTE: WHERE TWO NUMBERS APPEAR THE RIGHT ALWAYS PRECEDES THE LEFT.

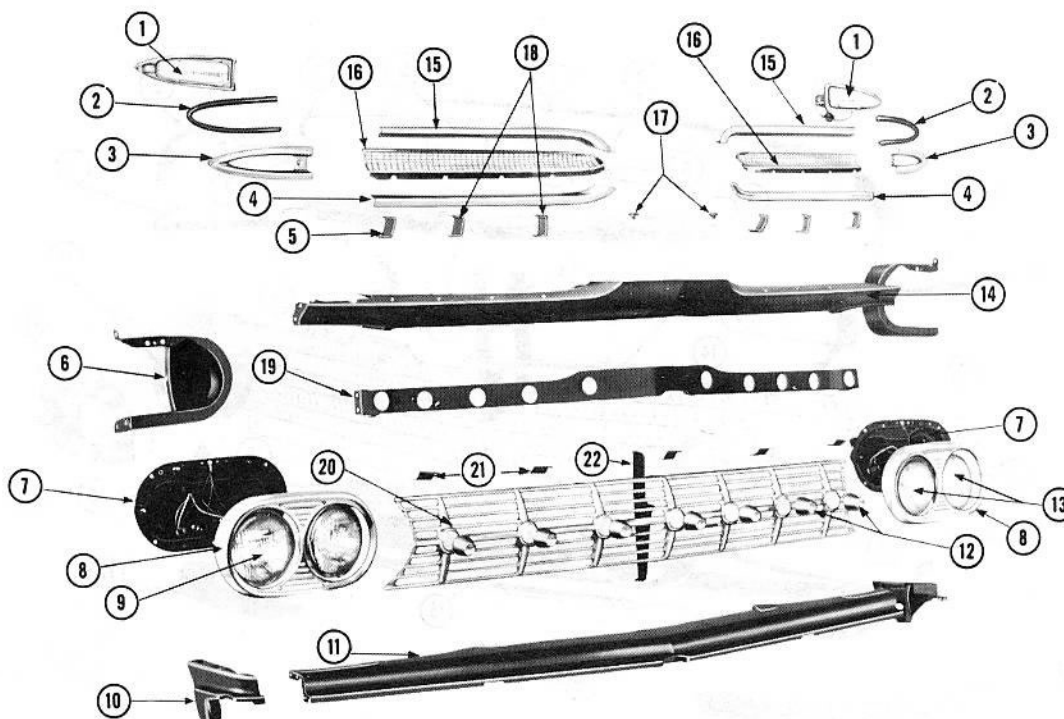

### 1959 GRILLE

Key	Description	Part No.	Qty.	Group
1	Lamp, Parking and Signal .....	899060-59	1	2.585
2	Seal, Parking and Direction Signal Lamp .....	3755789	2	2.599
3	Moulding, Parking and Direction Signal Lamp .....	3764506-05	1	1.268
4	Moulding, Radiator Grille Header Panel .....	3764508-07	1	1.268
5	Bracket, Radiator Grille to Hood Panel Screen—Outer .....	3756417	2	1.267
6	Panel, Headlamp Filler .....	3755402-01	1	2.725
7	Body Assembly or Housing Assembly, Headlamp .....	5949858-57	1	2.726
8	Bezel, Headlamp .....	3764500	2	2.728
9	Sealed Beam Lighting Unit—Outer .....	5956002	2	2.727
	—Inner .....	5956001	2	2.727
10	Extension, Radiator Grille to Front Bumper Filler Panel .....	3755276-75	1	1.287

Key	Description	Part No.	Qty.	Group
11	Panel, Radiator Grille to Front Bumper Filler .....	3760828	1	1.287
12	Ornament, Radiator Grille .....	3755861	7	1.266
13	Headlamp Assembly, Dual .....	5949792-91	1	2.725
14	Panel Assembly, Radiator Grille Header .....	3764716	1	1.263
15	Moulding, Hood Panel .....	3764502-01	1	8.015
16	Screen, Radiator Grille to Hood Panel .....	3764734-33	1	1.266
17	Bumper, Hood Panel—Front .....	3721637	2	8.024
18	Bracket, Radiator Grille to Hood Panel Screen—Inner .....	3756418	4	1.267
19	Support, Radiator Grille—Header Panel .....	3755172	1	1.266
20	Grille, Radiator .....	3760825	1	1.266
21	Brace, Radiator Grille—Side .....	3756476	4	1.266
22	Support, Radiator Grille—Assembly .....	3760826	1	1.266

NOTE: WHERE TWO NUMBERS APPEAR THE RIGHT ALWAYS PRECEDES THE LEFT.

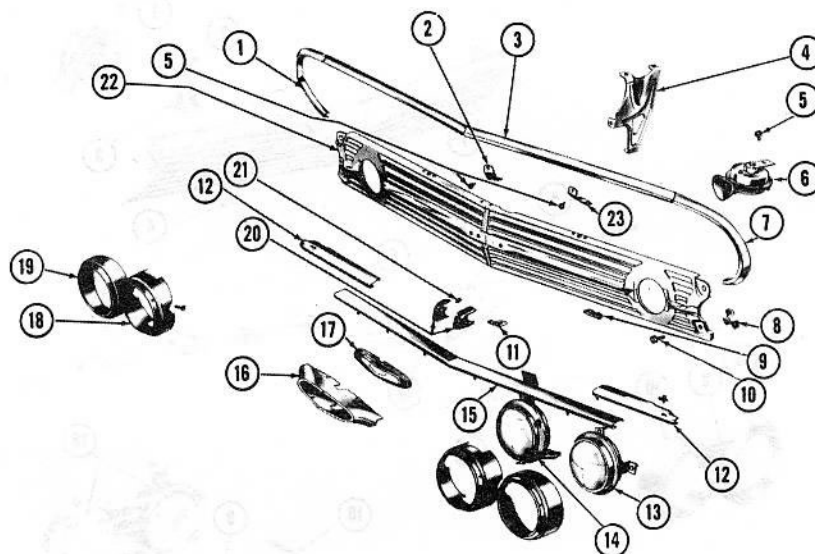

## 1960 GRILLE

Key	Description	Part No.	Qty.	Group
1	Moulding Unit, Front Fender—Front Lower	3774538-37	1	8.132
2	Bracket, Radiator Grille—Upper Centre			
	Mounting	3767332	1	1.266
3	Moulding, Hood Panel	3767250	1	8.015
4	Support, Radiator Grille—Assembly	3767340	1	1.266
5	Bolt ( $\frac{5}{16}$ - 18 x $\frac{3}{4}$ )	180077	AR	8.900
6	Horn Unit, Vibrator			
	—High Note	9000514	1	2.810
	—Low Note	9000513	1	2.810
7	Moulding Unit, Front Fender—Front			
	Upper	3774536-35	1	8.132
8	Bracket, Radiator Grille—Lower Outer			
	Mounting	3769652	2	1.266
9	Bracket, Radiator Grille—Lower Inner			
	Mounting	3769654	2	1.266
10	Bolt ( $\frac{5}{16}$ - 18 x $\frac{3}{4}$ )	180075	AR	8.900
11	Bracket, Radiator Grille—Lower Centre			
	Mounting	3769655	1	1.266
12	Moulding, Radiator Grille to Bumper			
	Filler Panel—Outer	3780860-59	1	1.268

Key	Description	Part No.	Qty.	Group
13	Headlamp, Assembly, Dual—Outer	5950974-73	1	2.725
14	Headlamp Assembly, Dual—Inner	5950975	2	2.725
15	Moulding, Radiator Grille to Bumper			
	Filler Panel—Centre	3769617	1	1.268
16	Ornament (Part of Radiator Grille			
	Ornament)			N.S.S.
17	Emblem, Radiator Grille Ornament			
	—With 235 Engine	3775795	1	1.266
	—With 283 Engine	3775796	1	1.266
	—With 348 Engine	3775797	1	1.266
18	Bezel, Headlamp—Inner	3772518-17	1	2.728
19	Bezel, Headlamp—Outer	3768184-83	1	2.728
20	Retainer (Part of Radiator Grille			
	Ornament)			N.S.S.
21	Bolt (Hex Hd $\frac{1}{4}$ - 20 x $\frac{1}{2}$ )	180016	AR	8.900
22	Grille, Radiator—Complete	3768435	1	1.266
23	Bracket, Radiator Grille			
	—Upper Outer Mounting	3767331	2	1.266

NOTE: WHERE TWO NUMBERS APPEAR THE RIGHT ALWAYS PRECEDES THE LEFT.

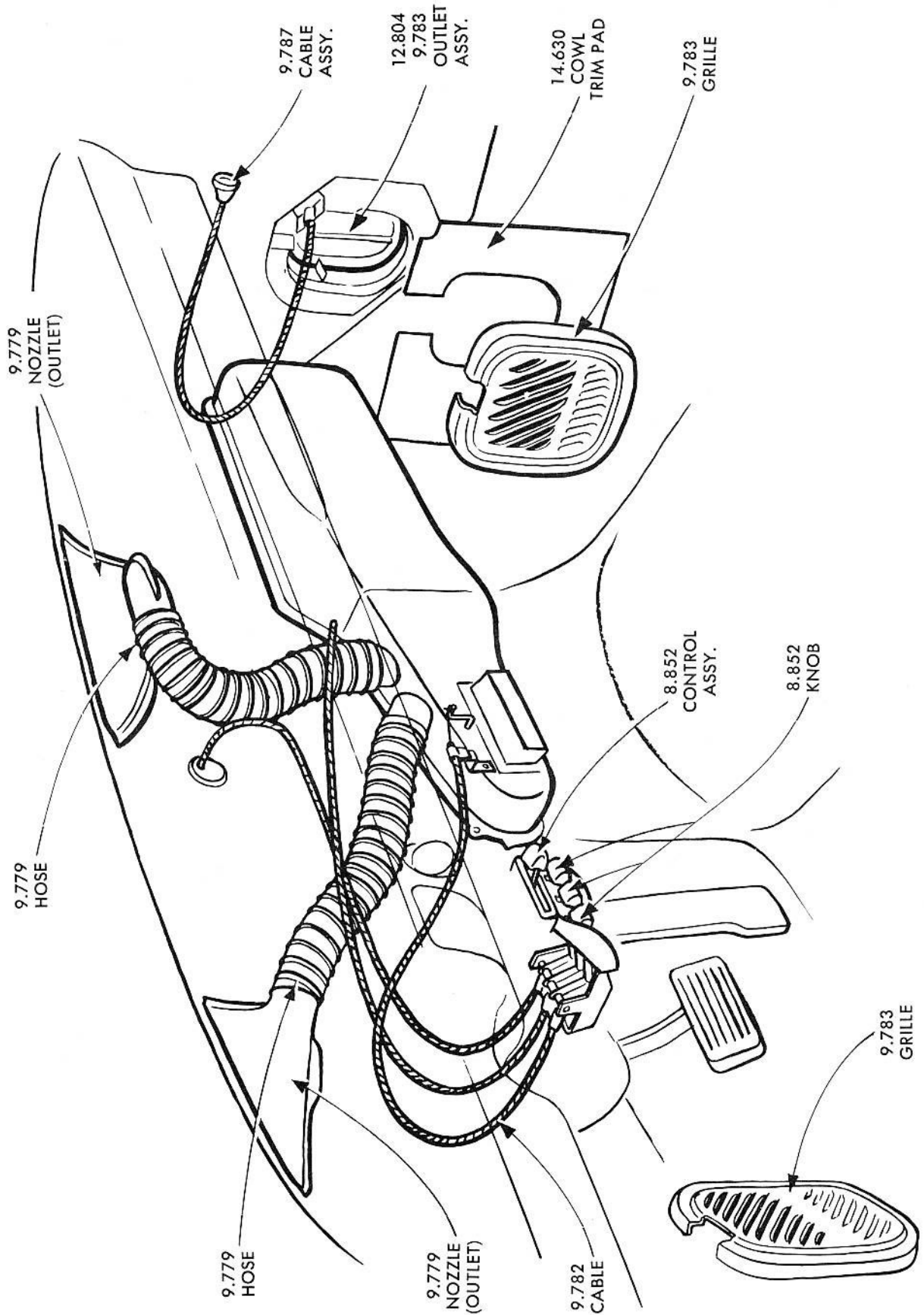

1960 HEATER AND VENTILATION CONTROL



# CHEVROLET PARTS CATALOGUE

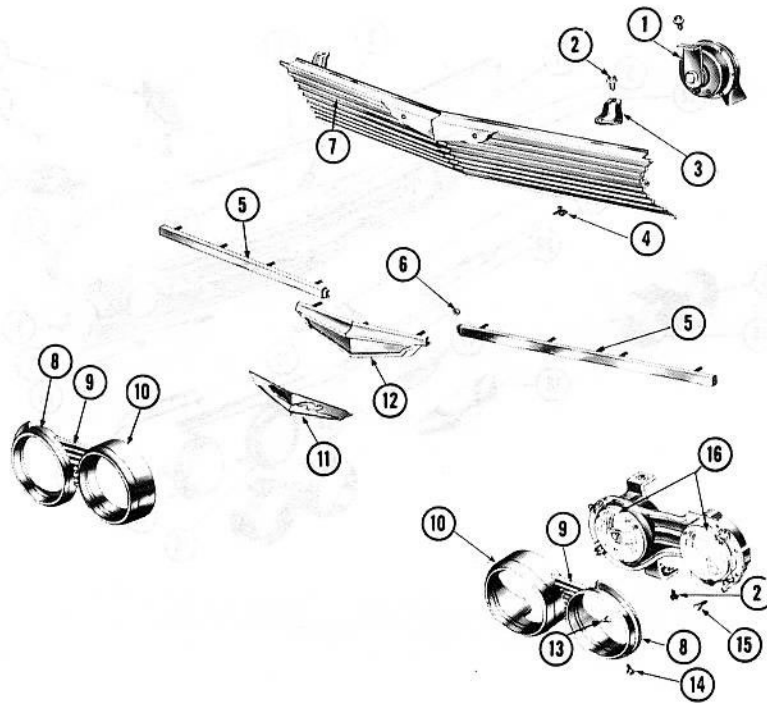

## 1961 GRILLE

Key	Description	Part No.	Qty.	Group
1	Horn Unit, Vibrator			
	—High Note	9000514	1	2.810
	—Low Note	9000513	1	2.810
2	Bolt ( $\frac{3}{16}$ - 18 x $\frac{3}{4}$ )	180077	AR	8.900
3	Bracket, Radiator Grille—Lower Grille			
	Upper	3777759	2	1.266
4	Retainer, Radiator Grille			N.L.
5	Moulding, Radiator Grille	3779856-55	1	1.268
6	Nut (#10 - 24 x $\frac{1}{2}$ )			S.S.
7	Grille, Radiator—Lower	3777175	1	1.266
8	Bezel, Headlamp—Outer	3779734-33	1	2.728
9	Panel, Headlamp Trim—Right	3795758	1	2.728
	—Left	3779735	1	2.728

Key	Description	Part No.	Qty.	Group
10	Bezel, Headlamp—Inner	3779882-81	1	2.728
11	Emblem (Part of Ornament Radiator Grille)			N.S.S.
12	Ornament, Radiator Grille			
	—With 235 Engine	3779607	1	1.266
	—With 283 Engine	3779608	1	1.266
	—With 348 Engine	3779609	1	1.266
13	Rivet ( $\frac{3}{16}$ x $\frac{5}{8}$ )			N.L.
14	Screw (8 - 15 x $\frac{1}{2}$ )	3781959	AR	8.977
15	Screw (Hex Hd 14 - 10 x $\frac{3}{4}$ )	3650059	AR	8.977
16	Headlamp Assembly, Dual	5951852-51	1	2.725

NOTE: WHERE TWO NUMBERS APPEAR THE RIGHT ALWAYS PRECEDES THE LEFT.



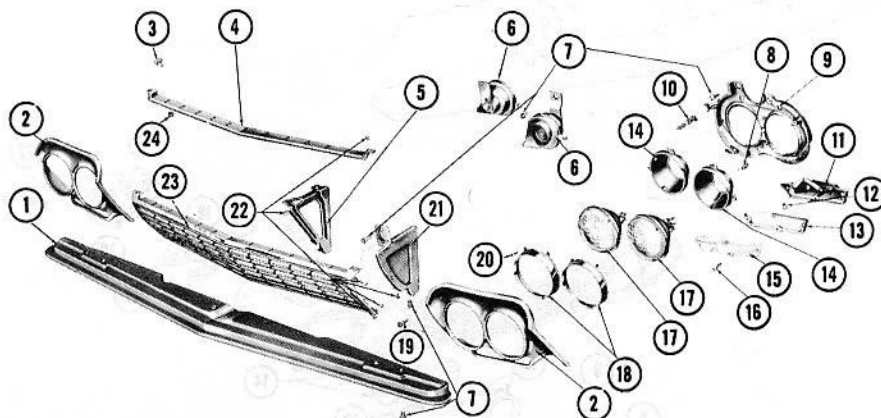

## 1962 GRILLE

Key	Description	Part No.	Qty.	Group
1	Panel, Radiator Grille to Front Bumper Filler	3786502	1	1.287
2	Bezel, Headlamp (Headlamp, Parking & Signal)	3799346-45	1	2.728
3	Ornament, Radiator Grille	3820185	1	1.266
4	Moulding, Radiator Grille	3819676	1	1.268
5	Support Assembly, Hood Lock Catch	3795751	1	8.080
6	Horn Unit, Vibrator			
	—High Note	9000514	1	2.810
	—Low Note	9000513	1	2.810
7	Bolt (5/16 - 18 x 5/8)	180075	AR	8.900
8	Spring, Headlamp to Body Tension	5953002	4	2.721
9	Body Assembly or Housing Assembly, Headlamp	5773891-90	1	2.726
10	Nut and Screw, Headlamp	5953005	AR	2.737
11	Housing, Parking and Directional Signal Lamp	5773893-92	1	2.586
12	Bulb	454645	1	8.991
13	Gasket, Parking and Directional Signal Lamp Lens	5953115	2	2.590

Key	Description	Part No.	Qty.	Group
14	Ring, Headlamp Sealed Beam Mounting			
	—Outer	5948826-21	1	2.726
	—Inner	5948824-25	1	2.726
15	Lens, Parking and Direction Signal Lamp	5953112-11	1	2.589
16	Screw, Parking and Direction Signal Lamp Lens	5950010	AR	2.594
17	Sealed Beam Lighting Unit			
	—Outer	5956002	2	2.727
	—Inner	5956001	2	2.727
18	Ring Assembly, Headlamp Sealed Beam Retaining	5948828	4	2.731
19	Screw (8-18 x 1/2)			S.S.
20	Screw, Headlamp Retaining Ring	924552	8	2.736
21	Bracket, Radiator Grille—Outer	3789574-73	1	1.266
22	Rivet, Radiator Grille	9412225	AR	1.266
23	Grille, Radiator	3788244	1	1.266
24	Nut, Hood Name Plate and Ornament Attaching	4807615	AR	8.055

NOTE: WHERE TWO NUMBERS APPEAR THE RIGHT ALWAYS PRECEDES THE LEFT.



# CHEVROLET PARTS CATALOGUE

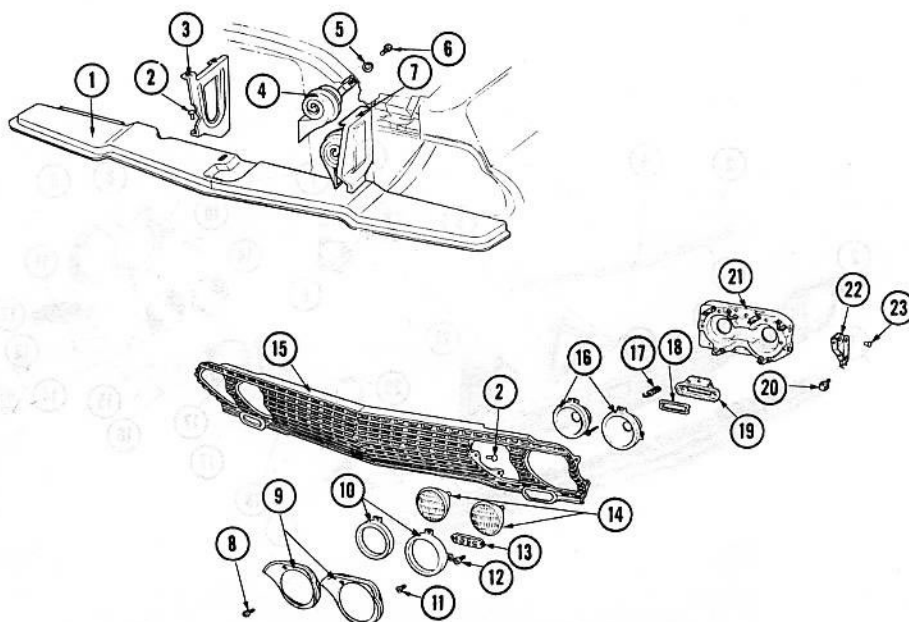

## 1963 GRILLE

Key	Description	Part No.	Qty.	Group
1	Panel, Radiator Grille to Front Bumper Filler	3817607	1	1.287
2	Rivet (3/16 x 7/32)	9412225	AR	8.967
3	Support Assembly, Hood Lock Catch	3819817	1	8.080
4	Horn Unit, Vibrator			
	—High Note	9000514	1	2.810
	—Low Note	9000513	1	2.810
5	Washer (11/32)			S.S.
6	Bolt (5/16 - 18 x 7/8)	190380	AR	8.900
7	Bracket, Radiator Grille	3821274-73	1	1.266
8	Screw (10 - 12 x 1/2)	161897	AR	8.977
9	Bezel, Headlamp	3817614-13	2	2.728
10	Ring Assembly, Headlamp Sealed Beam Retaining	5948828	4	2.731
11	Screw, Headlamp Retaining Ring	924552	8	2.736
12	Screw (8 - 32 x 3/8)			S.S.
13	Lens, Parking and Direction Signal Lamp	5954420-19	1	2.589
14	Sealed Beam Lighting Unit			
	—Outer	5956002	2	2.727
	—Inner	5956001	2	2.727

Key	Description	Part No.	Qty.	Group
15	Grille, Radiator	3817606	1	1.266
16	Ring, Headlamp Sealed Beam Mounting			
	—Outer	5948826-27	1	2.726
	—Inner	5948824-25	1	2.726
17	Spring, Headlamp to Body Tension	5953002	4	2.721
18	Gasket, Parking and Direction Signal Lamp Lens	5954418	2	2.590
19	Housing (Part of Body Assy. or Housing Assy., Headlamp)			N.S.S.
20	Screw, Front Fender Headlamp Opening Upper Moulding to Front Fender	3284215	2	2.729
21	Body Assembly or Housing Assembly, Headlamp	5954462-61	1	2.726
22	Bracket, Headlamp, Parking and Directional Signal Lamp	3828432-31	1	2.720
23	Rivet (3/16 - 7/32)	9412225	AR	8.967

NOTE: WHERE TWO NUMBERS APPEAR THE RIGHT ALWAYS PRECEDES THE LEFT.



# CHEVROLET PARTS CATALOGUE

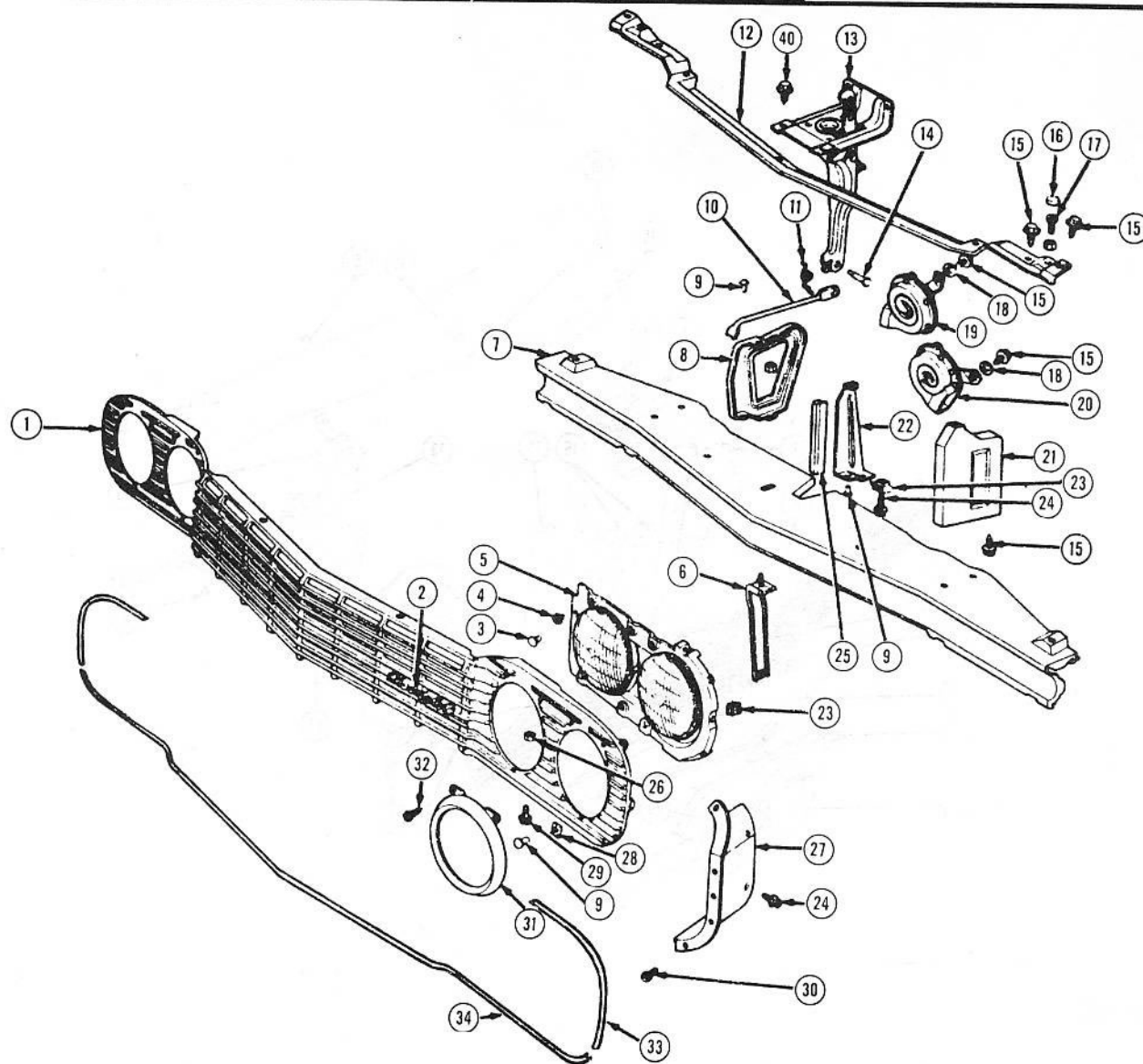

## 1964 GRILLE

Key	Description	Part No.	Qty.	Group
1	Grille, Radiator	3830700	1	1.266
2	Plate, Radiator Grille Name	3839351	1	1.303
3	Rivet (3/16 x 7/32)	9412225	AR	8.967
4	Nut, (#10 Anchor)	3783004	AR	8.921
5	Headlamp Assembly, Dual	5955012-11	1	2.725
6	Brace, Radiator Grille to Front Bumper Filler Panel	3839544	1	1.287
7	Panel, Radiator Grille to Front Bumper Filler	3853765	1	1.287
8	Support Assembly, Hood Lock Catch	3839542	1	8.080
9	Rivet (3/16 x 1/4)			N.L.
10	Extension, Hood Lock Release Lever	3840120	1	8.083
11	Spring, Hood Lock Release Lever Extension	3840121	1	8.083
12	Bar Assembly, Front Fender Tie	3837720	1	1.266
13	Catch, Hood Lock	3850861	1	8.080
14	Pin, Hood Lock Release Lever Extension	3840122	1	8.083
15	Bolt (5/16 - 18 x 7/8)	186625	AR	8.900
	—Use with: Lockwasher (5/16)	138538	AR	8.932
16	Bumper, Hood Panel—Front	3792828	2	8.024
17	Screw, Hood Panel Bumper—To Tie Bar	3716779	2	8.024

Key	Description	Part No.	Qty.	Group
18	Washer (11/32)			S.S.
19	Horn Unit, Vibrator			
	—Low Note	9000513	1	2.810
20	Horn Unit, Vibrator			
	—High Note	9000514	1	2.810
21	Bracket, Radiator Grille—Mounting	3838398-97	1	1.266
22	Reinforcement, Radiator Grille	3838434-33	1	1.266
23	Nut, Radiator Grille—To Front Bumper Filler Panel	3844999	2	1.266
24	Screw, Headlamp Bracket to Headlamp	3834926	6	2.736
25	Spacer, Radiator Grille	3864063	2	1.267
26	Nut (1/4 - 20)	9418222	AR	8.916
27	Bracket, Headlamp	3838432-31	1	2.726
28	Retainer, Headlamp Bezel	3839429	4	2.729
29	Screw, Headlamp Bracket to Headlamp	3834926	6	2.736
30	Screw (1/4 - 20 x 5/8)	160536	AR	8.913
31	Bezel, Headlamp	3830697	4	2.728
32	Screw (Hex 10 - 16 x 1/2)	9415644	AR	8.977
33	Moulding Unit, Front Fender Headlamp Opening	3845884-83	1	8.132
34	Moulding, Radiator Grille	3838426	1	1.268

NOTE: WHERE TWO NUMBERS APPEAR THE RIGHT ALWAYS PRECEDES THE LEFT.

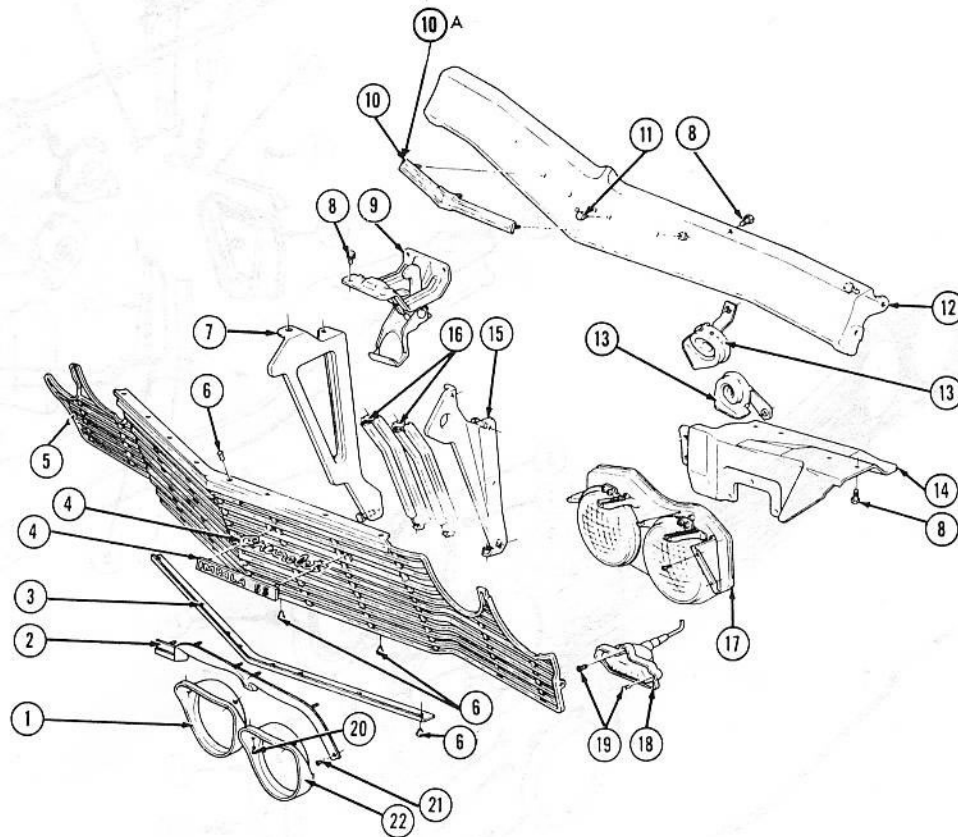

### 1965 GRILLE

Key	Description	Part No.	Qty.	Group
1	Bezel, Headlamp—Inner	3855654-53	1	2.728
2	Moulding Unit, Front Fender			
	Headlamp Opening	3865254-53	1	8.132
3	Support, Radiator Grille	3856489	1	1.266
4	Plate, Radiator Grille Name			
	—/150-163-164/	3855483	1	1.303
	—/165-166/	3864294	1	1.303
5	Grille, Radiator	3850210	1	1.266
6	Rivet (3/16 x 7/32)	9412225	AR	8.967
7	Support Assembly, Hood Lock Catch	3854087	1	8.080
8	Screw (5/16 - 18 x 7/8)	5785029	AR	8.900
9	Catch, Hood Lock	3863285	1	8.080
10	Bezel, Radiator Grille Hood Panel			
	Emblem	3859553	1	1.303
10A	Emblem Unit, Radiator Grille Hood Name	3870783	1	1.303
11	Spacer, Radiator Grille Hood Panel			
	Emblem	3859554	2	1.303

Key	Description	Part No.	Qty.	Group
12	Panel Assembly, Radiator Grille Header	3851248	1	1.263
13	Horn Unit, Vibrator			
	—High Note	9000514	1	2.810
	—Low Note	9000513	1	2.810
14	Extension, Front Fender Skirt	3856496-95	1	8.153
15	Reinforcement, Radiator Grille—Outer	3856492-91	1	1.266
16	Reinforcement, Radiator Grille—Inner	3864061-62	1	1.266
17	Headlamp Assy., Dual	5956096-95	1	2.725
18	Lamp, Parking and Signal	910657	2	2.585
19	Screw (8 - 18 x 1/2)			S.S.
20	Screw (8 - 15 x 1/2)			S.S.
21	Screw (8 - 18 x 1)			S.S.
22	Bezel, Headlamp—Outer	3851258-57	1	2.728

NOTE: WHERE TWO NUMBERS APPEAR THE RIGHT ALWAYS PRECEDES THE LEFT.

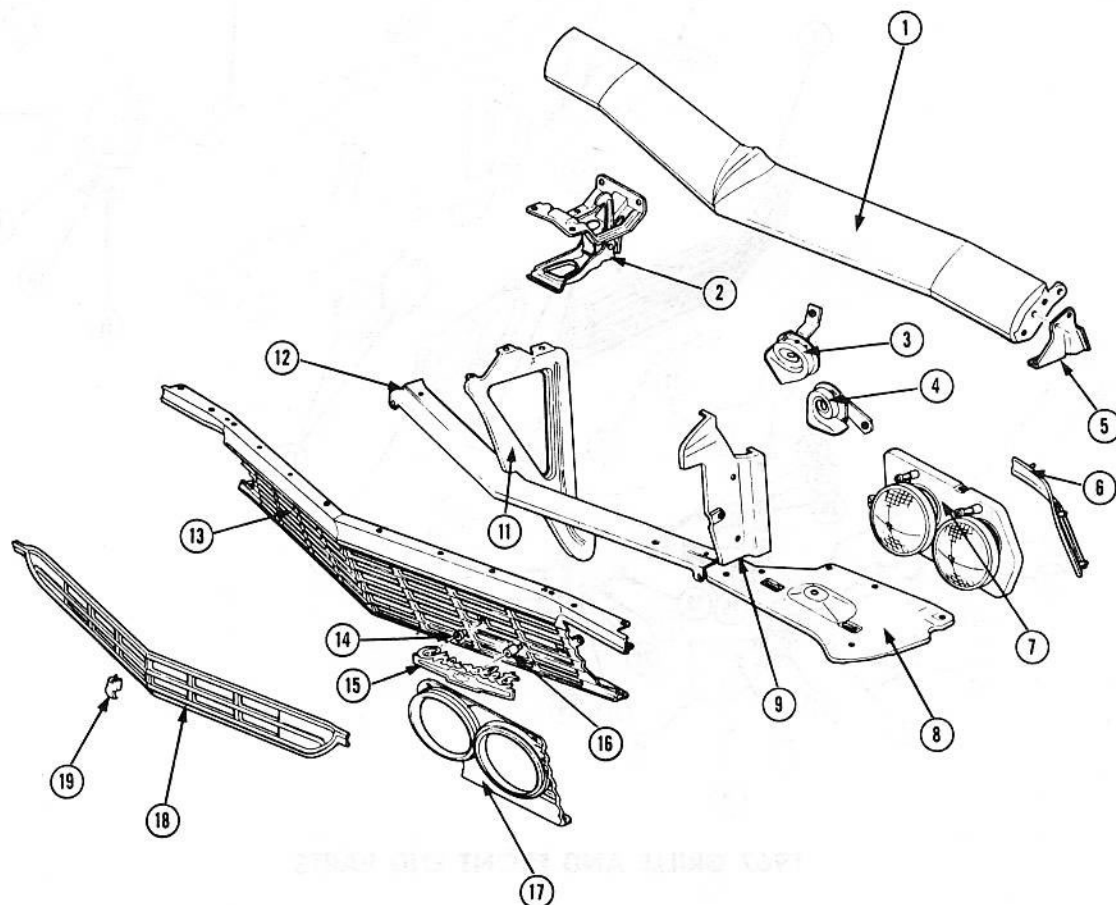

### 1966 GRILLE AND FRONT END PARTS

Key	Description	Part No.	Qty.	Group
1	Panel Assembly, Radiator Grille Header	3869757	1	1.263
2	Catch, Hood Lock	3874716	1	8.080
3	Horn Unit, Vibrator			
	—Low Note	9000513	1	2.810
4	Horn Unit, Vibrator			
	—High Note	9000514	1	2.810
5	Bracket, Radiator Grille to Radiator			
	Grille Header Panel	3872172-71	1	1.287
6	Moulding Unit, Front Fender			
	Headlamp Opening	3886222-21	1	8.132
7	Headlamp Assembly, Dual	5957586-85	1	2.725
8	Panel, Radiator Grille to Front			
	Bumper Filler—Side	3874550-49	1	1.287

Key	Description	Part No.	Qty.	Group
9	Bracket, Radiator Grille—Upper Grille	3874756-55	1	1.266
11	Support Assembly, Hood Lock Catch	3874734	1	8.080
12	Panel, Radiator Grille to Front Bumper			
	Filler—Centre	3869749	1	1.287
13	Grille, Radiator—Upper	3869745	1	1.266
14	Spacer, Radiator Grille Name Plate			
	—Upper	3876539	2	1.303
15	Plate, Radiator Grille Name	3874556	1	1.303
16	Spacer, Radiator Grille Name Plate			
	—Lower	3879596	1	1.303
17	Bezel, Headlamp	3869748-47	1	2.728
18	Grille, Radiator—Lower	3869746	1	1.266
19	Bumper, Licence Plate—Front	3876566	1	7.800

NOTE: WHERE TWO NUMBERS APPEAR THE RIGHT ALWAYS PRECEDES THE LEFT.





# CHEVROLET PARTS CATALOGUE

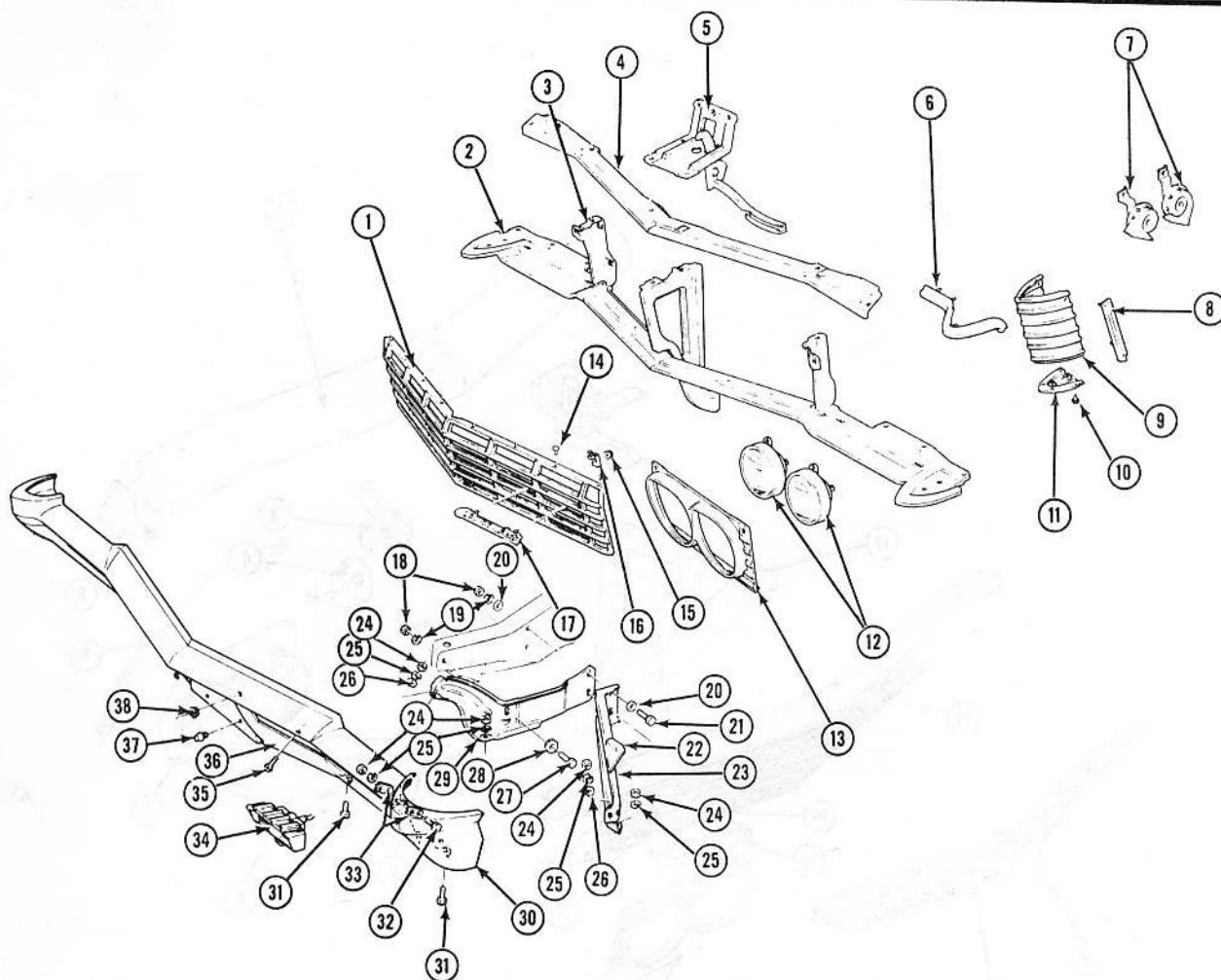

## 1967 GRILLE AND FRONT END PARTS

Key	Description	Part No.	Qty.	Group
1	Grille, Radiator			
	All (Paint as Required on 167-168)	3885962	1	1.266
2	Panel, Radiator Grille to Front Bumper Filler	3885973	1	1.287
3	Bracket, Radiator Grille	3895174-73	1	1.266
4	Bar Assembly, Front Fender Tie	3892116	1	1.266
5	Catch, Hood Lock	3893934	1	8.080
6	Moulding Unit, Front Fender Headlamp Opening—Upper	3904634-33	1	8.132
7	Horn Unit, Vibrator			
	—High Note	9000514	1	2.810
	—Low Note	9000513	1	2.810
8	Moulding Unit, Front Fender Headlamp Opening—Lower	3904644-43	1	8.132
9	Plate Unit, Front Fender Trim			
	All Exc. Fender Running Lamps	3905728-27	1	8.132
10	Screw ( $\frac{3}{16}$ -18 x $\frac{7}{8}$ )			8.900
11	Plate Unit (Part of Key #9)			N.S.S.
12	Sealed Beam Lighting Unit			
	(Outer)	5956002	2	2.727
	(Inner)	5956001	2	2.727
	—Ring, Retaining	5954892	4	2.731
	—Ring, Mounting			
	(Inner)	5955498	2	2.726
	(Outer)	5955500	2	2.726
13	Bezel, Headlamp	3885963	2	2.728
14	Rivet ( $\frac{3}{16}$ x $\frac{1}{4}$ )			N.L.

Key	Description	Part No.	Qty.	Group
15	Nut (#10-24)			8.921
16	Plate Unit, (Part of Key #17)			N.S.S.
17	Plate, Radiator Grille Name			
	All Exc. 167-168	3907067	1	1.303
	167-168	3904653	1	1.303
18	Nut ( $\frac{1}{2}$ -13)			8.915
19	Lockwasher ( $\frac{1}{2}$ )			8.931
20	Washer ( $\frac{1}{2}$ )			8.929
21	Bolt ( $\frac{1}{2}$ -13 x $1\frac{1}{2}$ )			8.900
22	Spacer, Front Bumper Brace to Filler Panel	3895100	2	7.865
23	Brace, Front Bumper	3895178-77	1	7.836
24	Nut ( $\frac{3}{16}$ -14)			8.915
25	Lockwasher ( $\frac{3}{16}$ )			8.931
26	Washer ( $\frac{3}{16}$ )			8.929
27	Bolt ( $\frac{1}{2}$ -13 x $1\frac{1}{4}$ )			8.900
28	Washer, Front and Rear Bumper Frame Bar to Frame	1362249	AR	7.831
29	Bracket, Front Bumper	3893936-35	1	7.869
30	Bar, Front Bumper Face—Outer	3885930-29	1	7.831
31	Bolt ( $\frac{1}{2}$ -14 x 1)			8.900
32	Bolt ( $\frac{3}{16}$ -14 x $1\frac{1}{4}$ )			8.900
33	Reinforcement, Front Bumper Face Bar	3897540	4	7.836
34	Lamp, Parking and Signal	911161	2	2.585
35	Bolt ( $\frac{3}{16}$ -14 x 1)			8.903
36	Bar, Front Bumper Face—Center	3885931	1	7.831
37	Bumper, Licence Plate	3876566	1	7.800
38	Nut, Licence Plate Attaching	3869819	AR	7.800

NOTE: WHERE TWO NUMBERS APPEAR THE RIGHT ALWAYS PRECEDES THE LEFT.

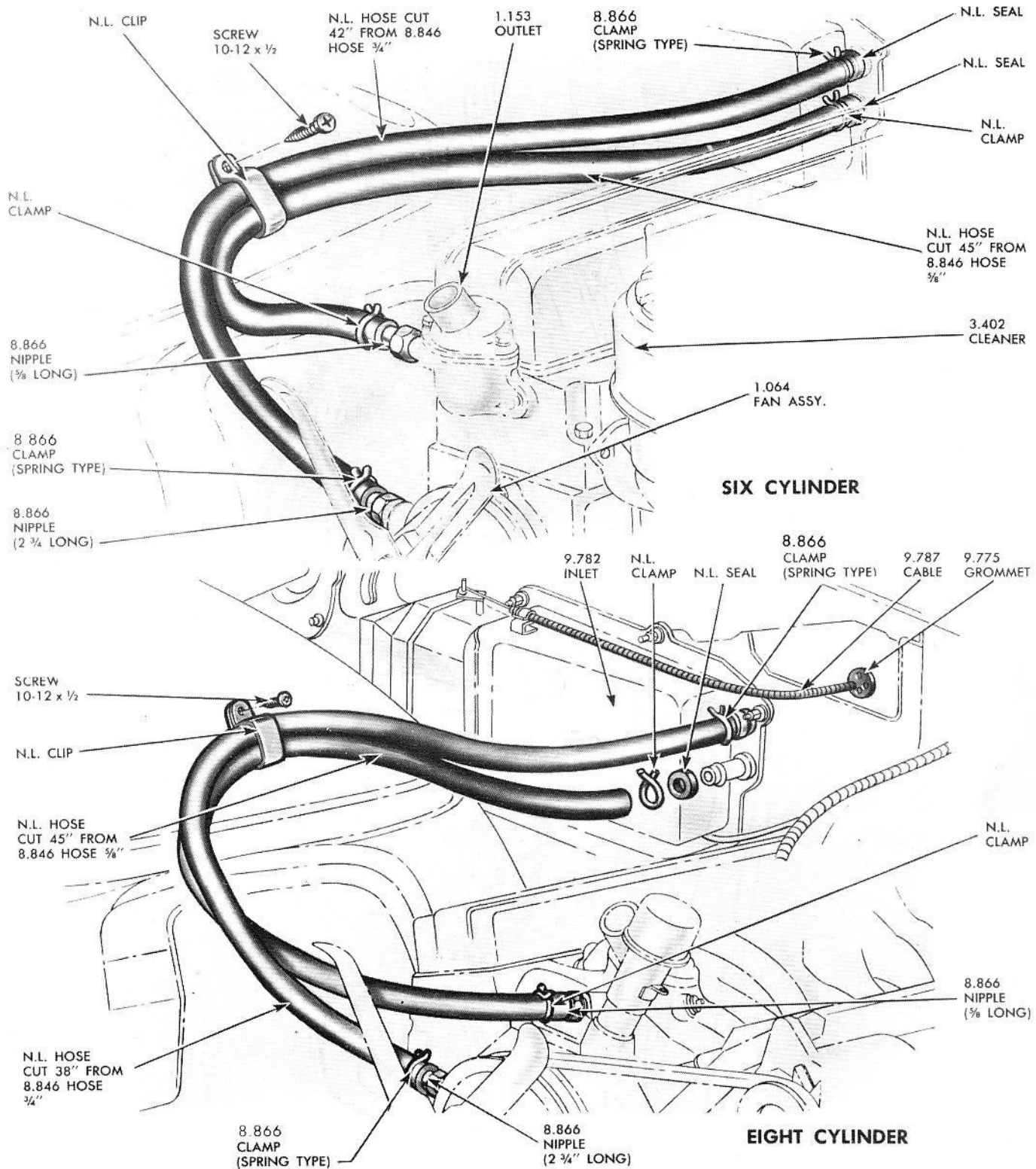

**1959-61 PASSENGER HEATER HOSES**

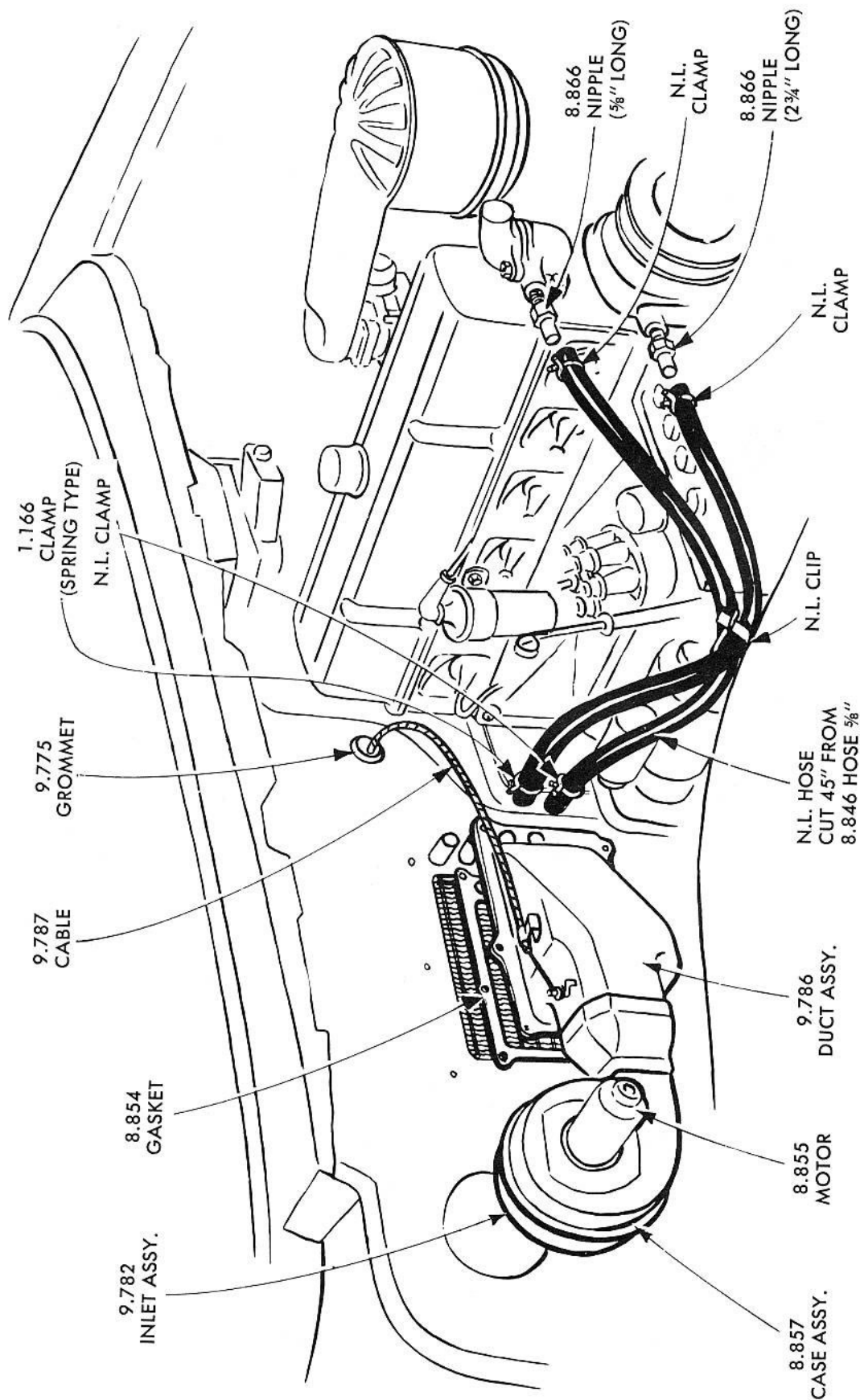

**1960 AIR FLOW HEATER, BLOWER INLET, CABLE AND WATER HOSES  
TYPICAL OF 6-CYLINDER ENGINES**

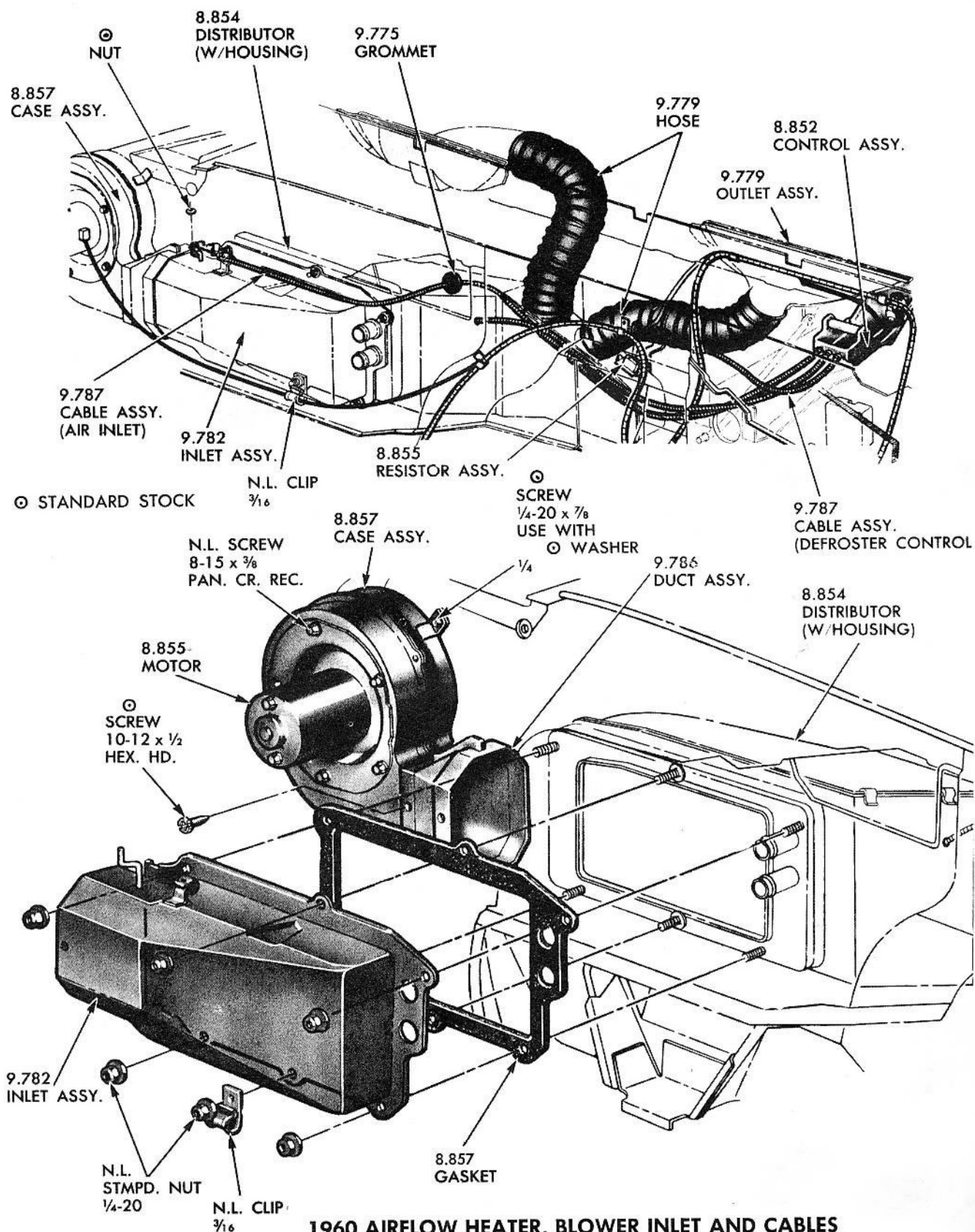

1960 AIRFLOW HEATER, BLOWER INLET AND CABLES

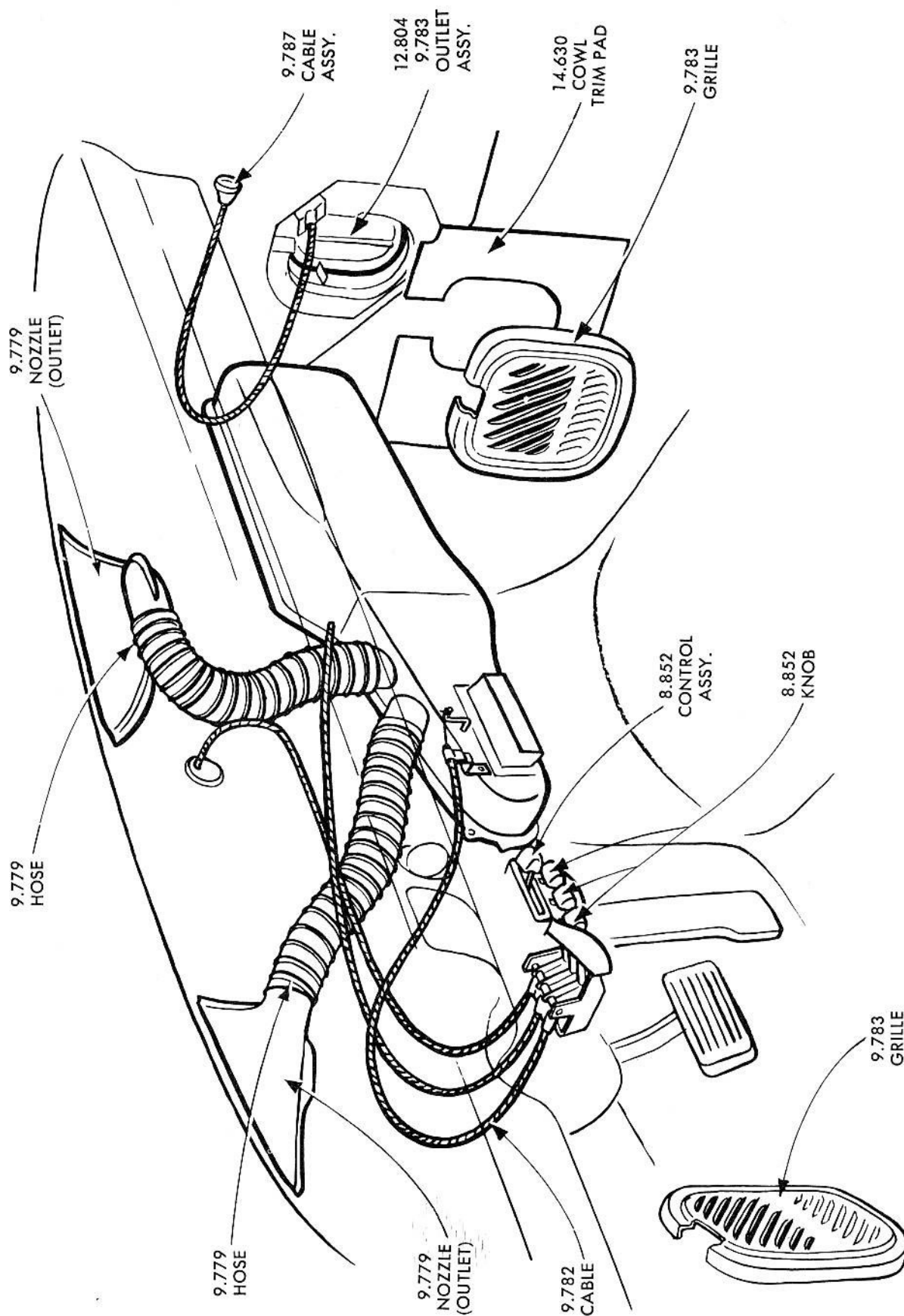

1960 HEATER AND VENTILATION CONTROL



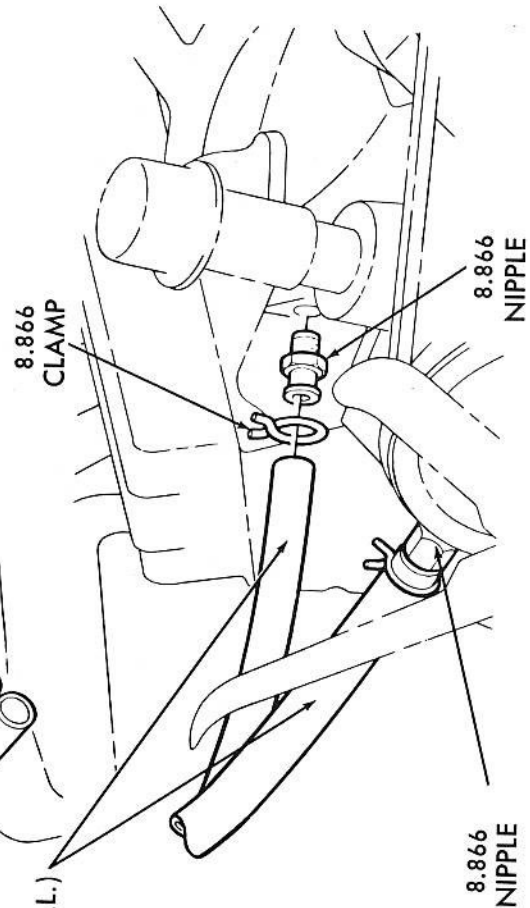
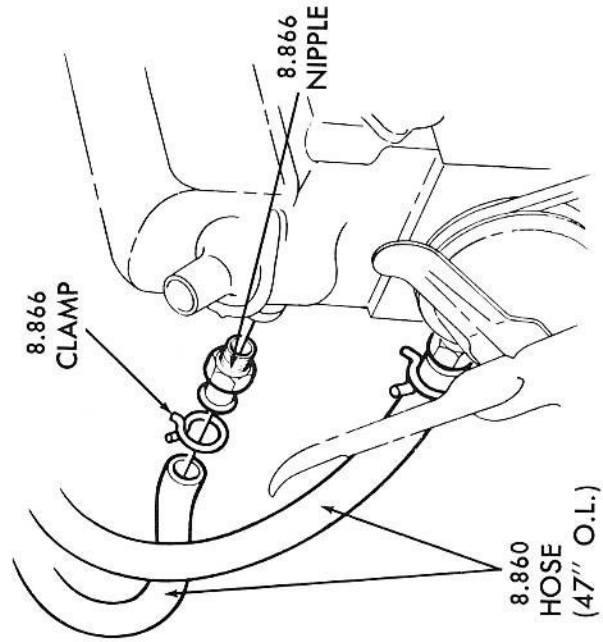
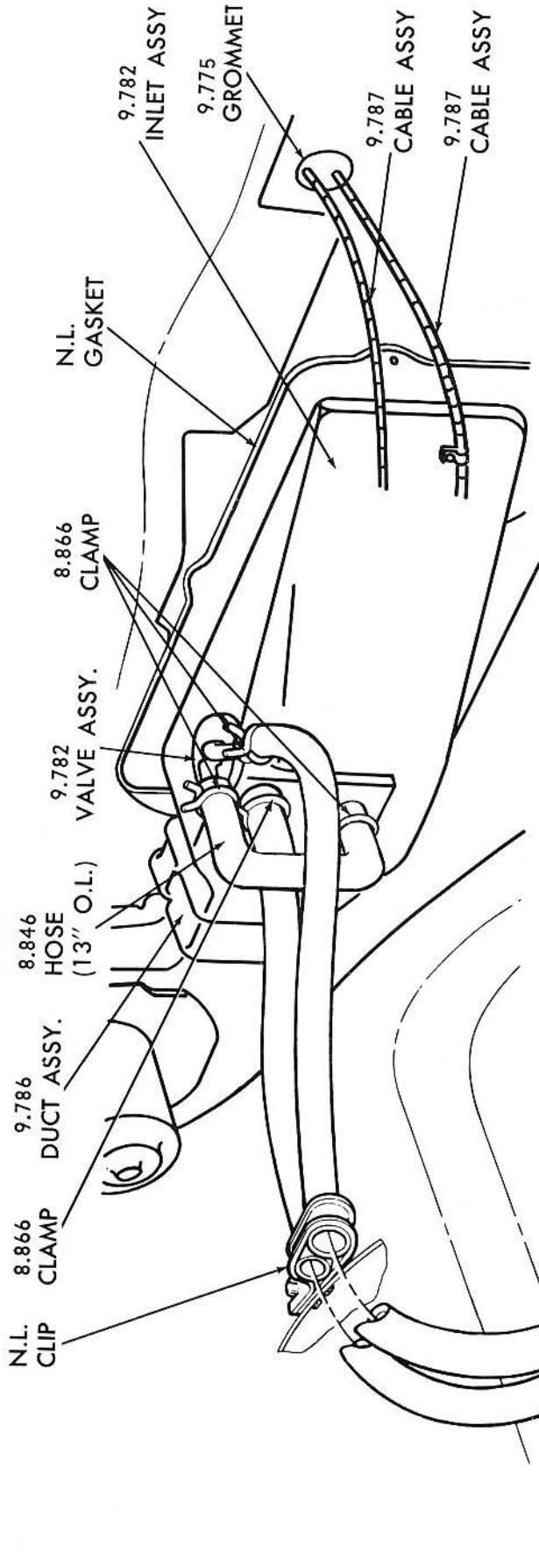

**8 CYL. 1961 AIR FLOW HEATER HOSES**

**6 CYL.**

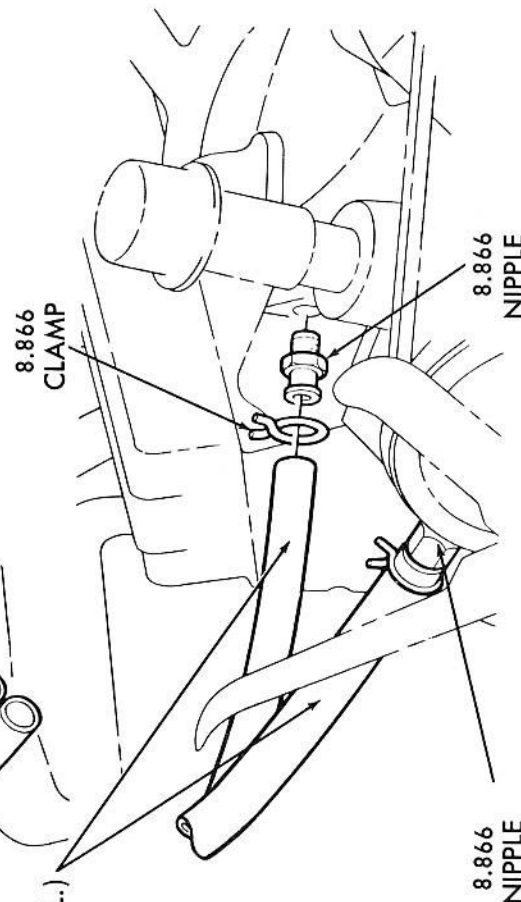
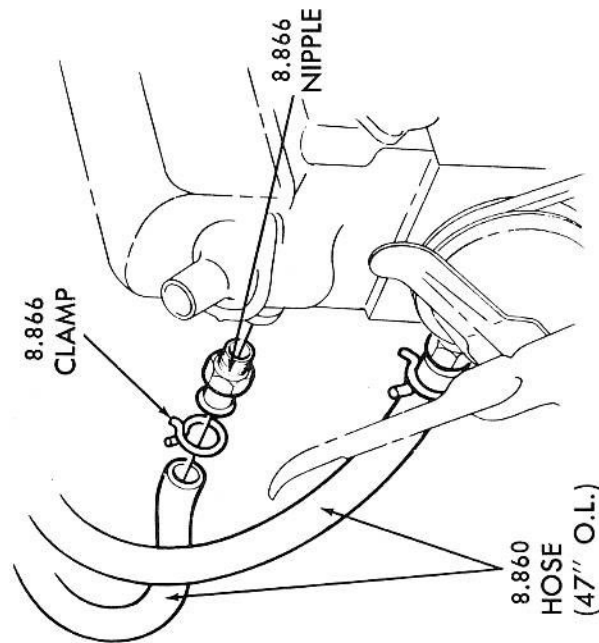
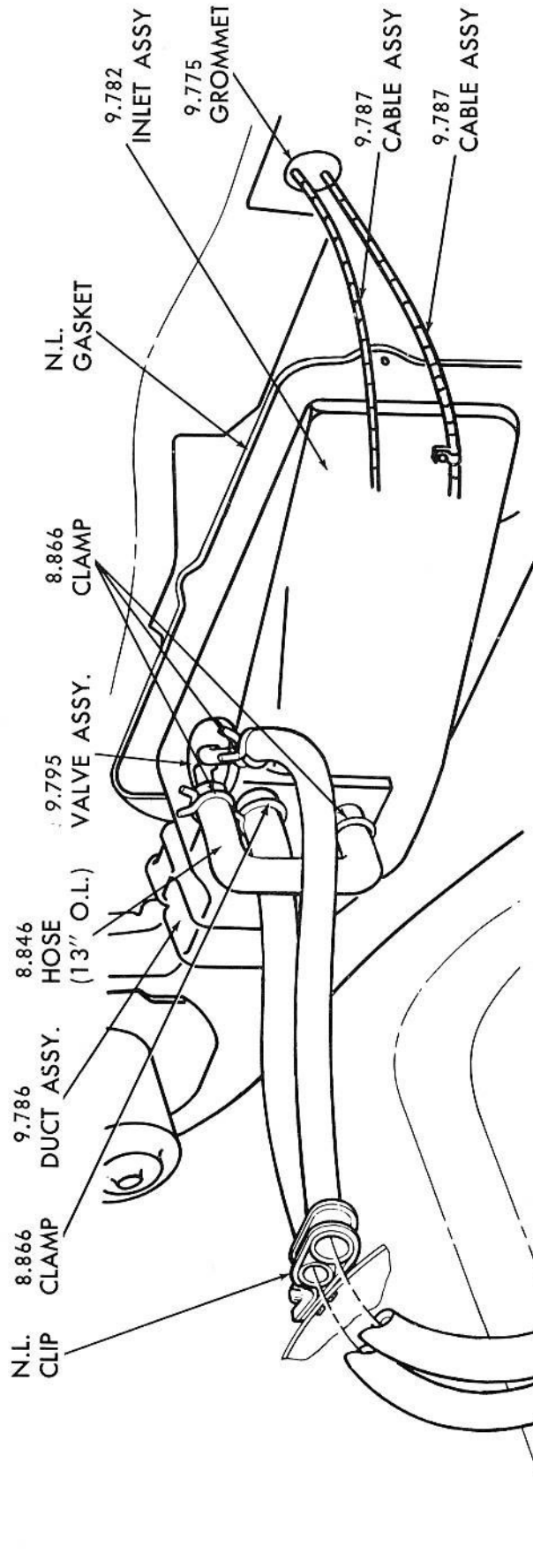

6 CYL.

1961 AIR FLOW HEATER HOSES

8 CYL.

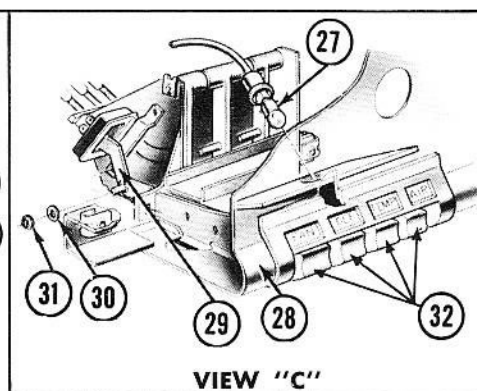
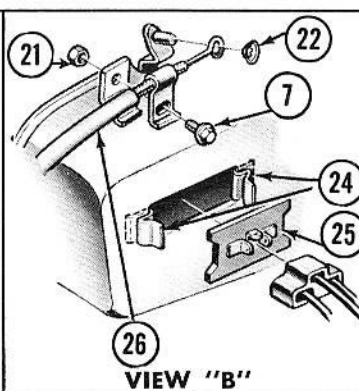
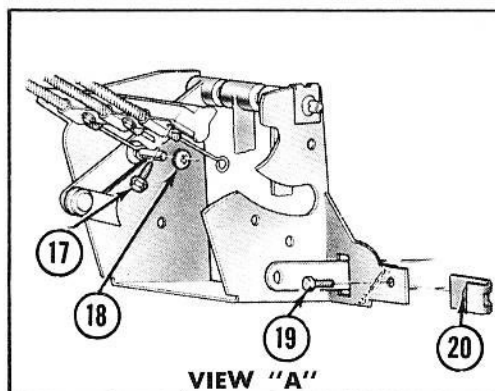
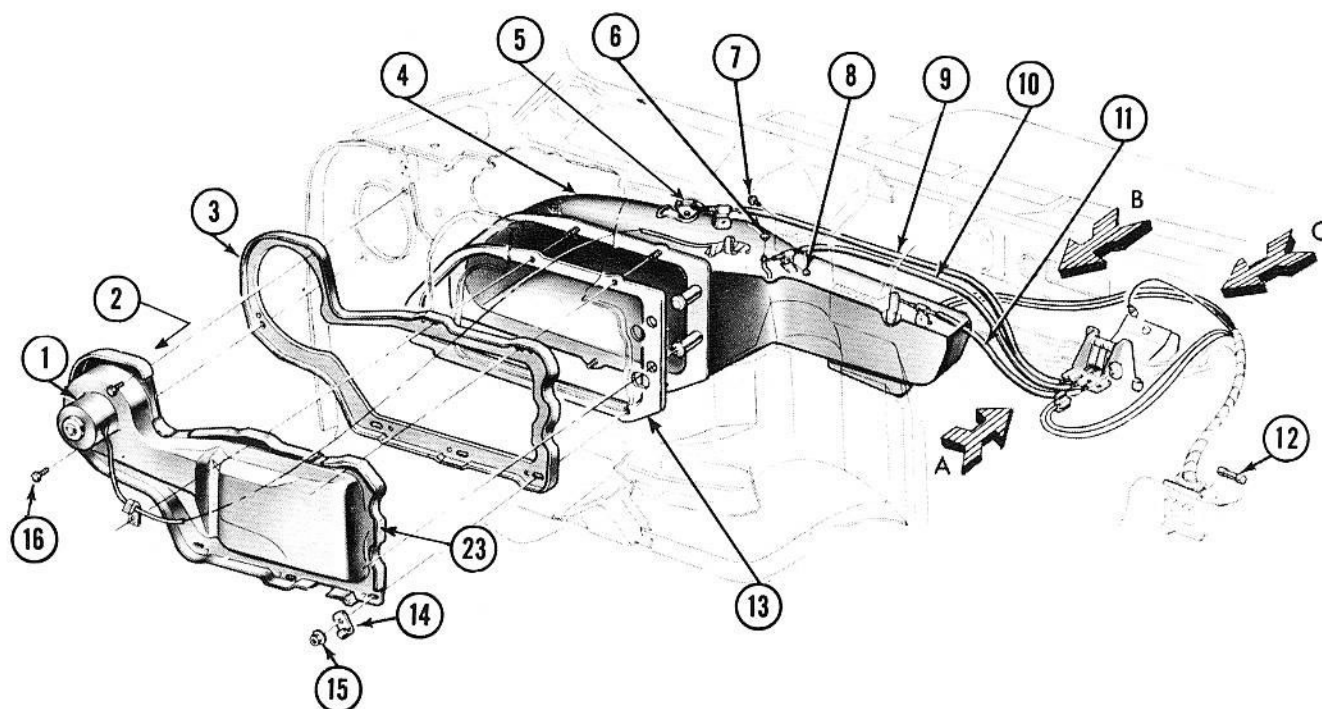

### 1963-64 HEATER & CONTROLS

Key	Description	Group
1	Motor, Heater Blower .....	8.855
2	Fan, Heater Blower .....	8.857
3	Gasket, Car Heater—Blower & Air Inlet To Dash .....	8.854
4	Case & Shroud Assy., Heater Distributor .....	8.854
5	Valve Assy., Heater Shut-off .....	9.795
6	Nut, Air Ventilator Control Rod & Tube—LH .....	9.787
7	Screw—Standard Stock—#10-16 x 5/8 .....	8.977
8	Nut—(Standard Stock)—#10-16 .....	8.915
9	Cable Assy., Heater Defroster Control .....	9.787
10	Cable Assy., Heater Air Control .....	9.787
11	Cable Assy., Heater Temperature Control .....	9.787
12	Fuse—(Standard Stock) 10 Amp. ....	8.965
13	Gasket, Car Heater—Defroster to Dash .....	8.854
14	Clip—(Standard Stock) .....	8.921
15	Nut—(Standard Stock)—1/4-20 .....	8.921
16	Screw—(Standard Stock)—1/4-20 x 1 .....	8.900

Key	Description	Group
17	Screw—(Standard Stock)—#10-24 x 3/4 .....	8.900
18	Nut—(Standard Stock)—5/32 .....	8.921
19	Screw—(Standard Stock)—#8-18 x 1/2 .....	8.977
20	Nut—(Standard Stock)—#8-15 .....	8.921
21	Nut—(Standard Stock)—#10-16 .....	8.915
22	Nut—(Standard Stock)—5/32 .....	8.921
23	Case & Cut Off Assembly, Heater Blower .....	8.857
24	Clip, Heater Blower Resistor Mounting .....	8.852
25	Resistor, Car Heater Blower .....	8.855
26	Cable Assy., Heater Temperature Control .....	9.787
27	Bulb—(Standard Stock) .....	8.991
28	Control Assy., Heater .....	8.852
29	Switch, Heater Control .....	8.852
30	Washer—(Standard Stock)—5/32 .....	8.921
31	Nut—(Standard Stock)—5/32 .....	8.921
32	Knobs, Heater Control .....	8.852

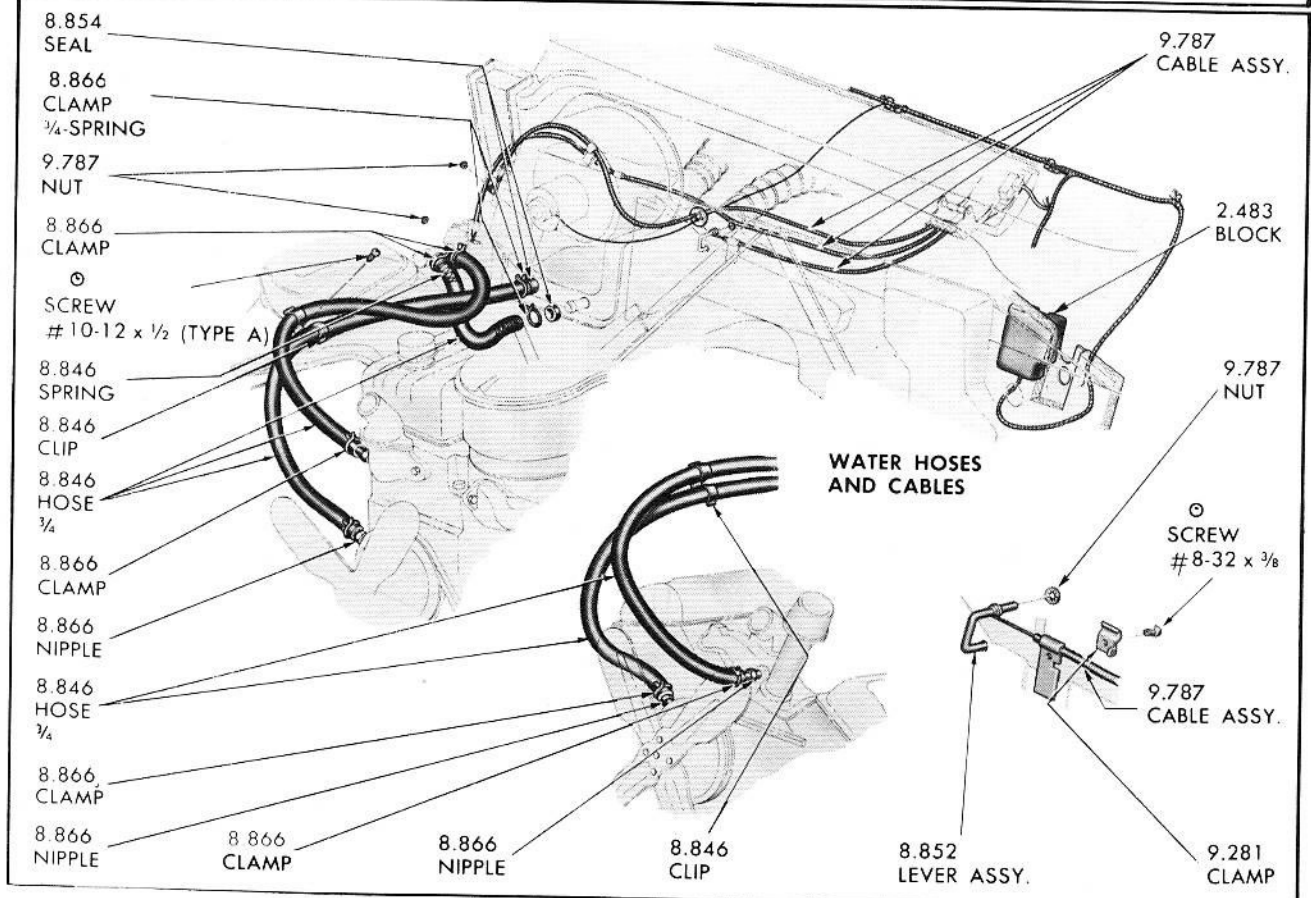
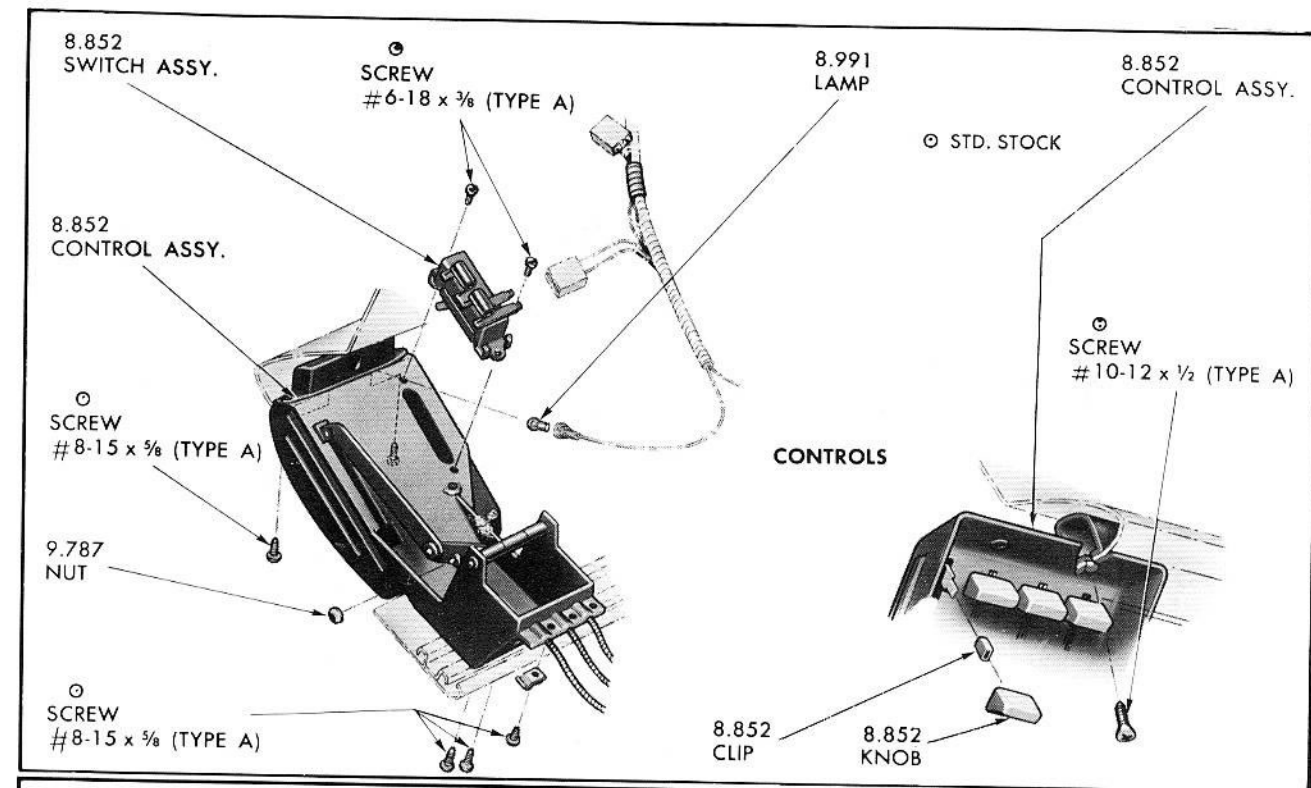

**DELUXE HEATER—WATER HOSES, CONTROLS AND CABLES**

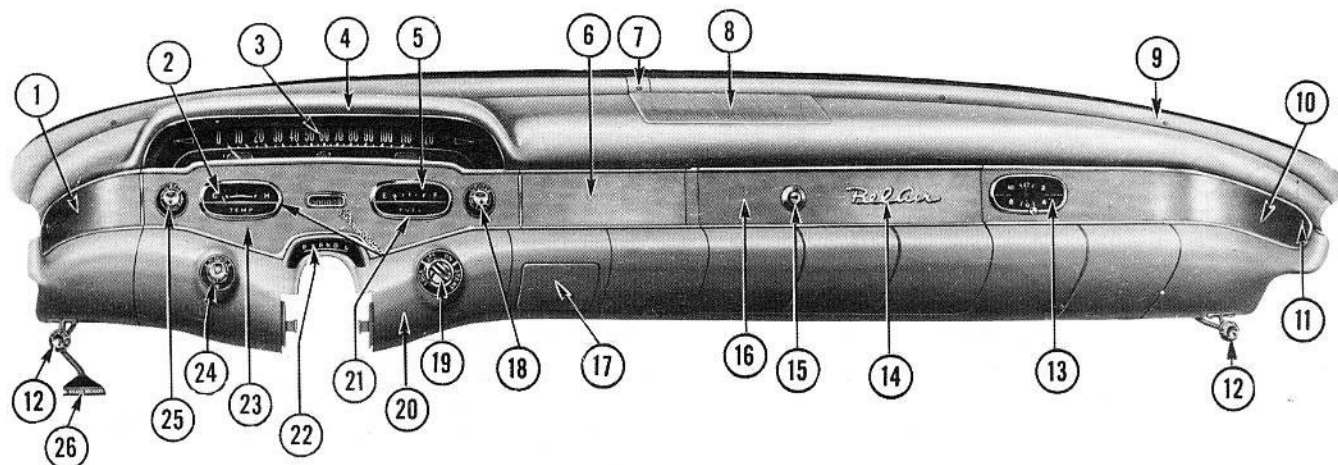

1958

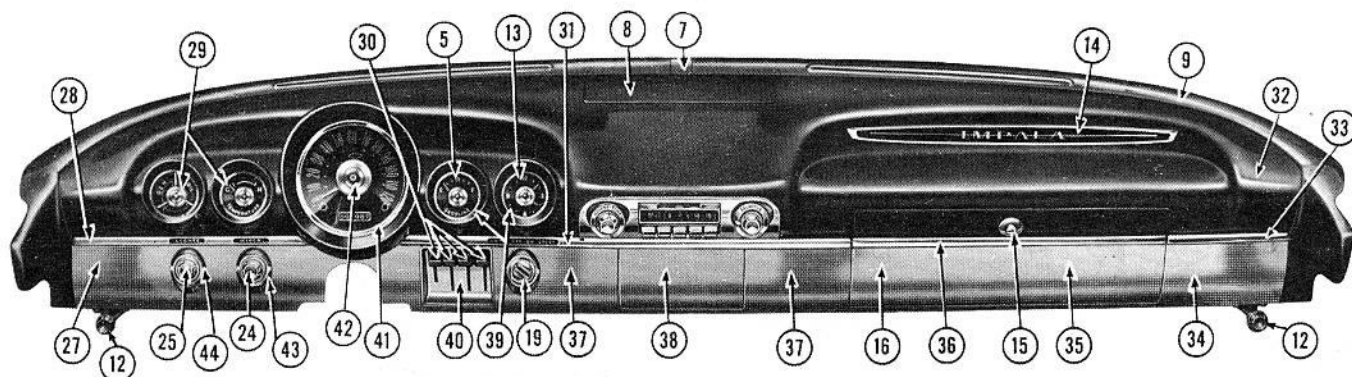

1959-60

### 1958-60 INSTRUMENT PANEL

Key	Description	Group	Key	Description	Group
1	Plate, Instrument Panel Trim—Left .....	10.252	24	Knob, Windshield Wiper Control .....	10.164
2	Gauge, Temperature .....	1.148	25	Rod Assembly, Lighting Switch .....	2.486
3	Lens, Instrument Cluster .....	9.748	26	Handle, Parking Brake Pedal Release .....	4.592
4	Retainer, Speedometer Lens .....	9.747	27	Moulding, Instrument Panel Finishing—Lower Left .....	10.252
5	Gauge, Gasoline .....	3.108	28	Moulding, Instrument Panel Finishing—Upper Left .....	10.252
6	Plate, Instrument Panel Trim—Centre .....	10.252	29	Housing, Oil, Generator & Temperature Gauge .....	9.746
7	Escutcheon, Windshield Garnish Moulding .....	10.050	30	Knobs, Heater—Air Inlet, Heater Control, Defroster & Temperature .....	8.852
8	Grille, Instrument Panel Radio Speaker .....	10.256	31	Moulding, Instrument Panel Finishing—Upper Centre .....	10.252
9	Moulding, Windshield Garnish Side .....	10.051	32	Panel, Instrument .....	10.230
10	Plate, Instrument Panel Trim—Right .....	10.252	33	Moulding, Instrument Panel Finishing—Upper Right .....	10.252
11	Screw (Standard Stock) .....	8.977	34	Moulding, Instrument Panel Finishing—Lower Right .....	10.252
12	Rod & Tube, Air Ventilator Control .....	9.787	35	Moulding, Instrument Panel Finishing—At Compartment Door .....	10.252
13	Clock, Instrument Panel .....	9.772	36	Moulding, Instrument Panel Compartment Door .....	10.261
14	Plate, Instrument Panel Name .....	10.252	37	Moulding, Instrument Panel Finishing—Lower Centre .....	10.252
15	Case, Instrument Panel Compartment Door .....	10.266	38	Housing, Ash Tray Retainer .....	12.013
16	Door Assembly, Instrument Panel Compartment .....	10.261	39	Housing, Gasoline Gauge & Clock .....	9.746
17	Tray, Instrument Panel Ash .....	12.013	40	Control Heater & Defroster .....	8.852
18	Lighter—Parts .....	9.709	41	Housing, Speedometer .....	9.746
19	Switch, Ignition & Starter .....	2.188	42	Head, Speedometer .....	9.761
20	Insert, Instrument Panel Steering Gear Jacket .....	9.746	43	Bezel, Windshield Wiper Control Knob .....	10.164
21	Retainer, Gasoline & Heat Indicator Gauge Lens .....	9.747	44	Bezel, Light Switch .....	2.487
22	Lens, Instrument Cluster—Shift Indicator .....	9.748			
23	Plate, Instrument Cluster Trim .....	9.746			



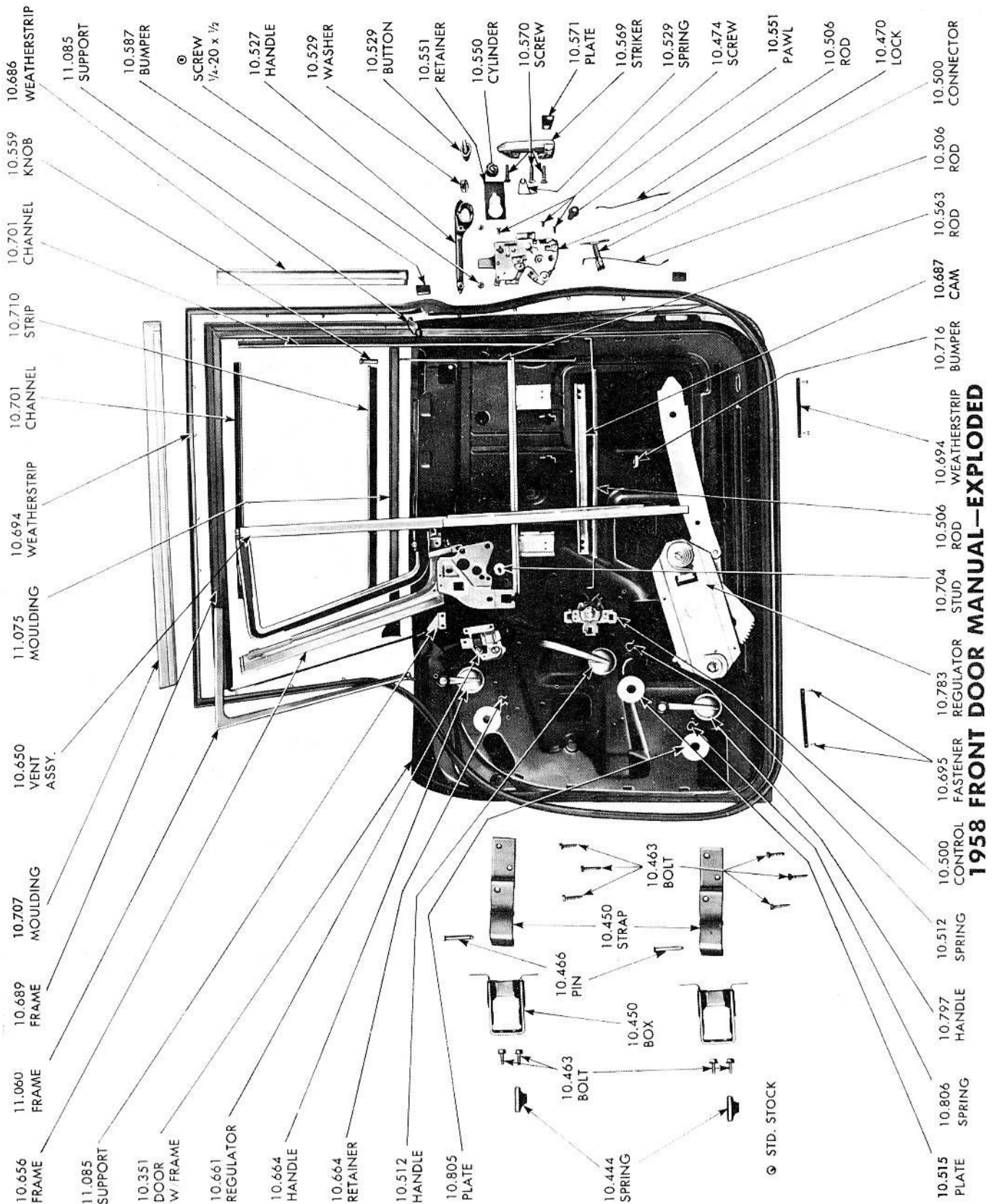



## 1958 SINGLE SPEED RECTANGULAR WINDSHIELD MOTOR

### Motor Parts

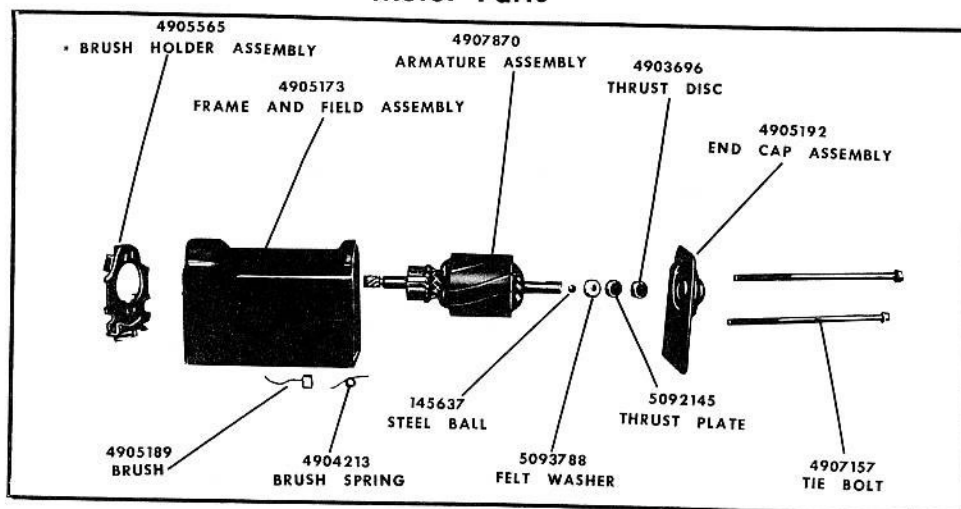

### Gear Box Parts

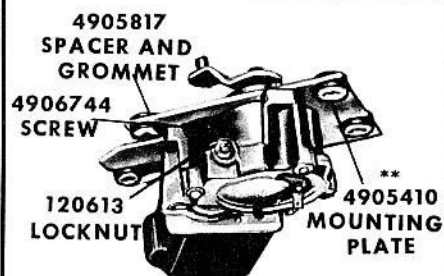
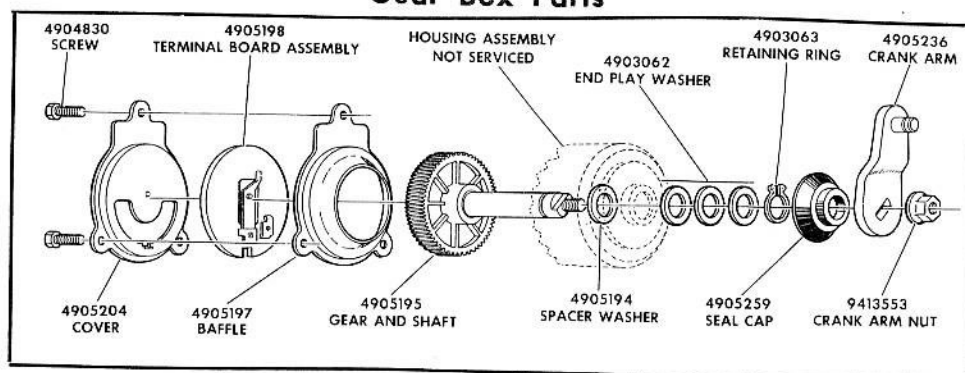

\* Brush Plate includes Brush Plate Assembly, Circuit Breaker Assembly and Brush.

\*\* Mounting Plate includes Spacer & Grommet Assembly.

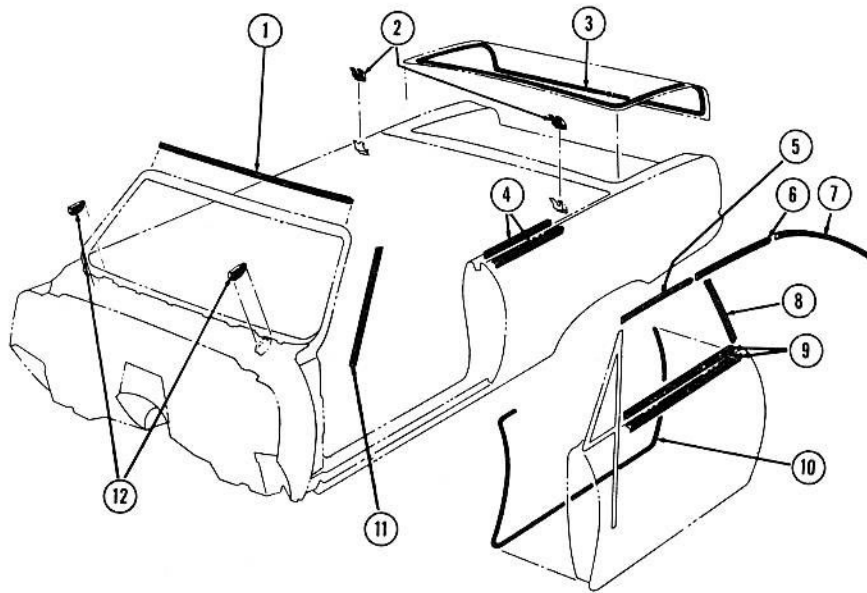

### 1964-67 CONVERTIBLE WEATHERSTRIPS

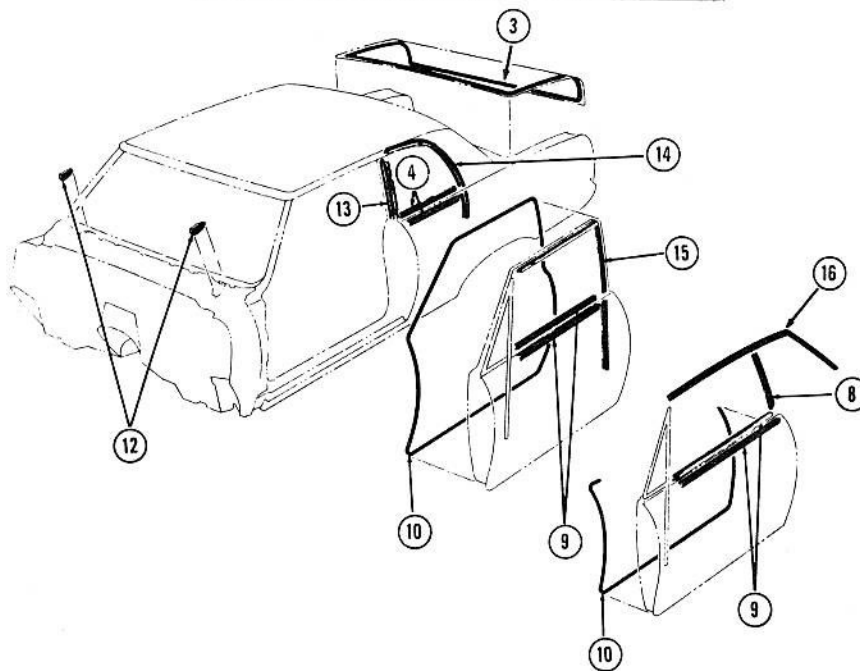

### 1964-67 TWO DOOR WEATHERSTRIPS

Key	Description	Group
1	Weatherstrip, Front Roof Rail .....	14.060
2	Weatherstrip, Folding Top Compartment Side Panel ..	13.352
3	Weatherstrip, Rear Compartment Gutter .....	12.269
4	Weatherstrip, Rear Quarter Window Glass Run Channel, Inner and Outer .....	11.015
5	Weatherstrip, Side Roof Front Rail .....	14.120
6	Weatherstrip, Side Roof Center Rail .....	14.190
7	Weatherstrip, Side Roof Rear Rail .....	14.260
8	Weatherstrip, Rear Quarter Window Frame .....	11.015

Key	Description	Group
9	Weatherstrip, Front Door Window Glass Run Channel, Inner and Outer .....	{ 10.701 10.710
10	Weatherstrip, Front Door .....	10.694
11	Weatherstrip, Windshield Pillar .....	10.694
12	Seal, Cowl Ventilator Grille Sealing .....	10.307
13	Channel, Quarter Window Glass Run—Front .....	11.021
14	Channel, Quarter Window Glass Run—Rear .....	11.021
15	Channel, Front Door Window Glass Run .....	10.701
16	Weatherstrip, Side Roof Rail .....	10.721

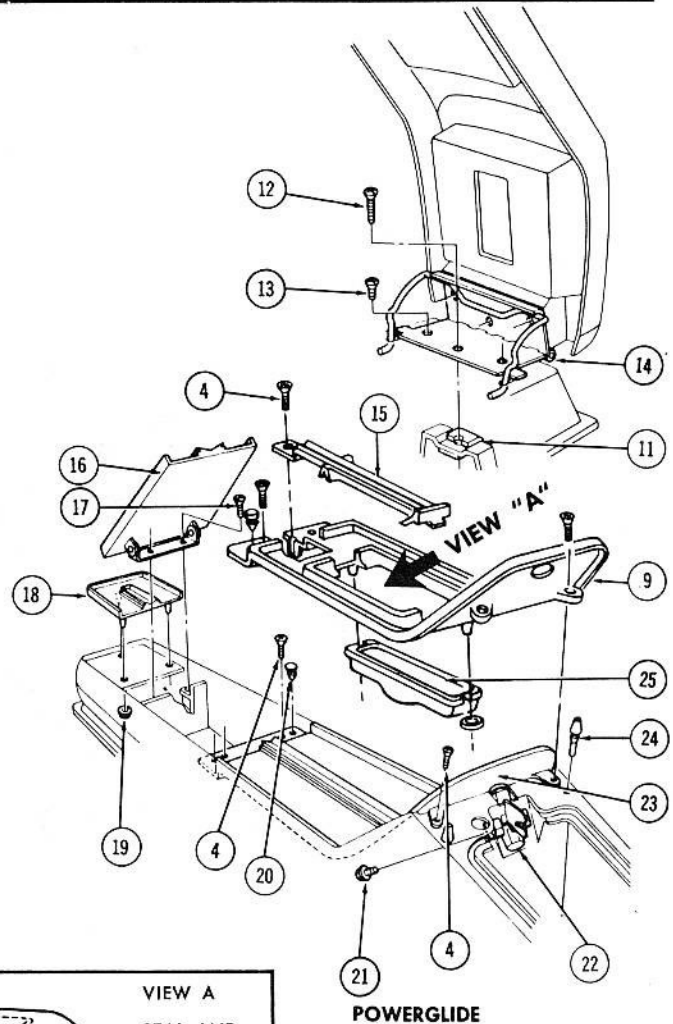
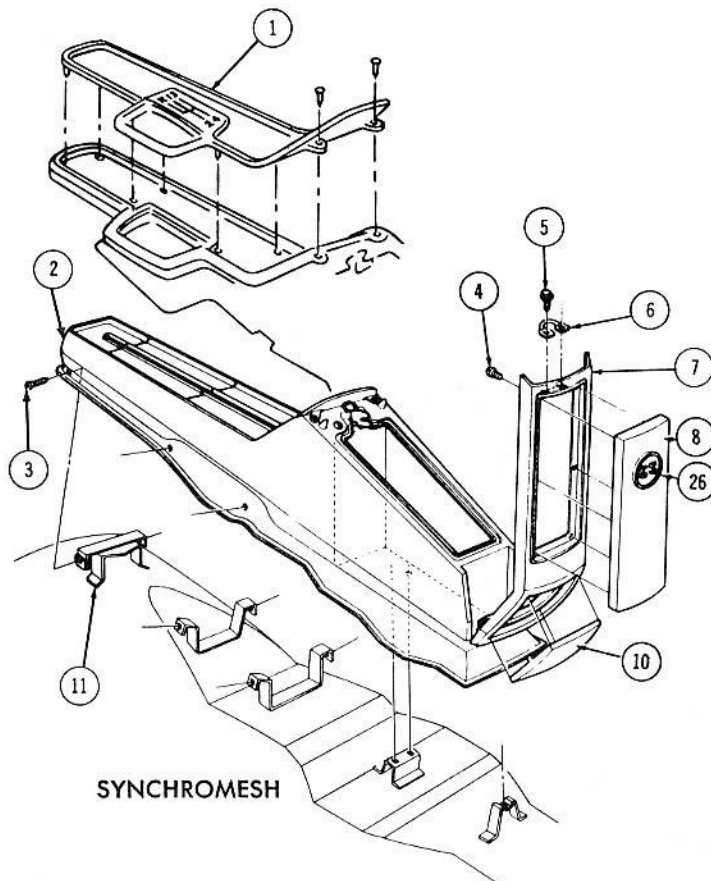

\* For Wiring Harness See Keys 29, 30, 31

### 1964 SEAT SEPARATOR—SUPER SPORT

Key	Description	Group
1	Plate Assy., Separator Compartment Trim	10.240
2	Compartment Assy., Seat Separator	10.240
3	Screw (Standard Stock) #10 - 16 x 1/2	8.977
4	Screw	N.L.
5	Screw	N.L.
6	Striker, Seat Separator Compartment Lock	10.268
7	Door, Seat Separator Compartment	10.242
8	Cushion Assembly, Seat Separator Compartment Door	10.242
9	Plate Assy., Separator Compartment Trim—Rear	10.240
10	Lens, Seat Separator Compartment Light	10.275
11	Nut, Speed (Standard Stock) #10 - 16	8.921
12	Screw (Standard Stock) #10 - 16 x 3/4	8.977
13	Screw (Standard Stock) #6 - 32 x 1/2	8.977
14	Hinge, Seat Separator Compartment Door	10.242
15	Filler, Seat Separator Compartment Rear Trim Plate	10.240
16	Door Assy., Seat Separator Utility Compartment	10.242
17	Screw (Standard Stock) #8 - 18 x 3/8	8.977

Key	Description	Group
18	Plate Assy., Separator Compartment Trim—Front	10.242
19	Nut, Speed (Standard Stock) 3/16"	8.921
20	Bumper	N.L.
21	Screw	N.L.
22	Case Assy., Seat Separator Compartment Door Lock Cylinder	10.266
23	Plate Assy., Separator Compartment Trim—Rear	10.240
24	Bumper, Seat Separator Compartment Door	10.242
25	Dial, Transmission Control Indicator	4.020
26	Emblem, Seat Separator Compartment Cushion	10.242
27	Seal, Transmission Control Lever (PG)	4.008
28	Guide, Transmission Control Lever—Front & Rear	4.008
29	Wire Assy., Rear Seat Courtesy & Seat Separator Lamp—Rear	13.090
30	Wire Assy., Rear Seat Courtesy Lamp—Front (ST)	13.090
31	Harness Assembly, Neutral Safety Switch Wiring (PG)	4.054



## WASHER PUMPS

SINGLE SPEED		TWO SPEED	
APPLICATION	SERVICE PUMP NO.	APPLICATION	SERVICE PUMP NO.
1960/ALL	4909111	1959-62/ALL	4909111
1962/ALL	4911524	1963-64/ALL	4913230
1963-65/ALL	4912365	1965-66/ALL	4914680

### COMPACT INTEGRAL WASHER PUMP PARTS LIST PUMPS 4911524 AND 4912365

Illustrations represent typical parts only and not actual detail which may vary in units.

4914356 VALVE PACKAGE (SHOWN)  
4914357 VALVE PACKAGE (ANGLE PIPES)

4910949 UPPER COVER

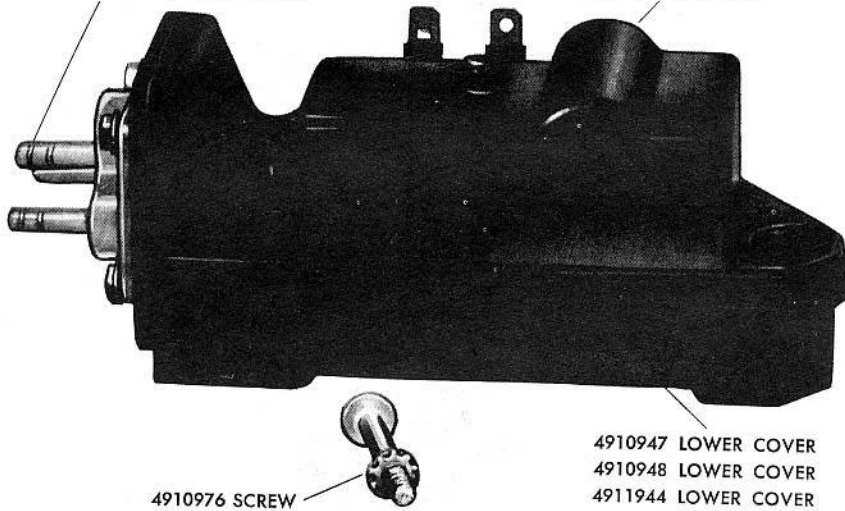

4914356 VALVE PACKAGE (SHOWN)  
4914357 VALVE PACKAGE (ANGLE PIPES)

4904717 RETAINING RING

4910431 COVER  
4910933 COVER

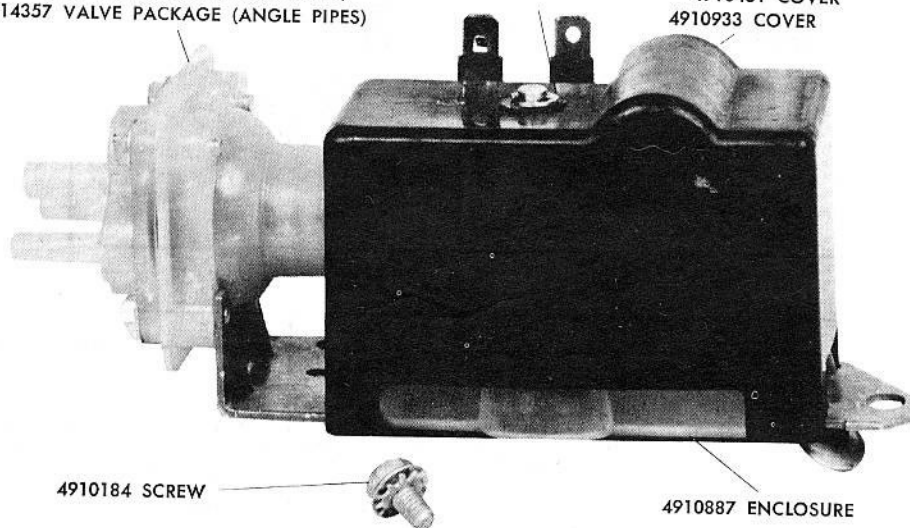

\* All Covers for replacement use should be ordered by the part number indicated on the inside surface of the cover.



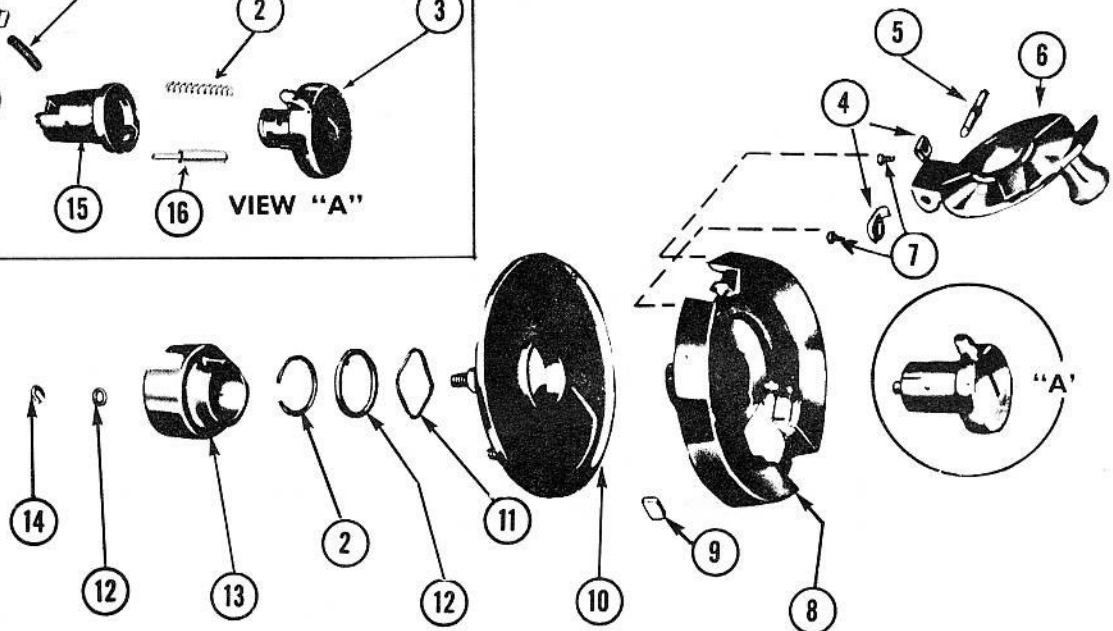
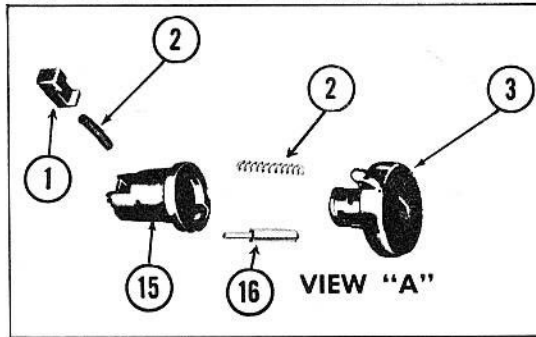

### MANUAL

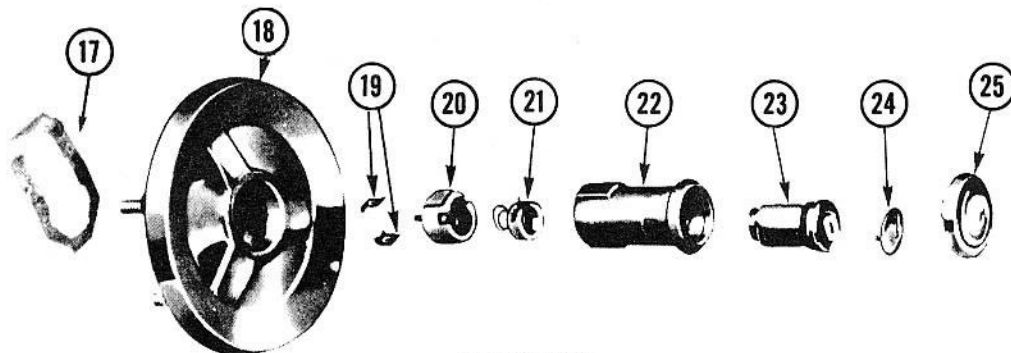

### ELECTRIC

### 1959-62 TAIL GATE LOCKS—TYPICAL

Key	Description	Group	Key	Description	Group
1	Pawl, Tail Gate Window Outer Handle Cylinder—Manual	12.195	13	Clutch, Tail Gate Outer Handle Cylinder	12.249
2	Spring, Tail Gate Outer Handle—Manual	12.195	14	Clip, Tail Gate Outer Handle Clutch—Manual	12.195
3	Cylinder, Tail Gate Window Regulator Lock—Manual	12.248	15	Case, Gate Window Outer Handle Cylinder—Manual	12.195
4	Retainer, Tail Gate Window Outer Handle Pin	12.195	16	Plunger, Tail Gate Window Outer Handle Cylinder	12.195
5	Pin, Tail Gate Window Outer Handle Retainer	12.195	17	Retainer, Tail Gate Window Lock Cylinder—Electric	12.195
6	Handle & Knob, Tail Gate Window Regulator—Manual	12.195	18	Escutcheon Assy., Tail Gate Window Lock Cylinder—Electric	12.195
7	Screw—(Standard Stock)—#6-32x1/4	8.906	19	Clip, Tail Gate Lock Cylinder Switch	12.195
8	Housing, Tail Gate Window Outer Handle—Manual	12.195	20	Switch, Tail Gate Window Lock Cylinder—Electric	12.195
9	Shoe, Tail Gate Window	12.195	21	Cam, Tail Gate Window Lock Cylinder Switch—Electric	12.195
10	Plate, Tail Gate Window Outer Handle Back	12.195	22	Case, Tail Gate Window Switch Lock Cylinder	12.195
11	Washer, Tail Gate Window Regulator Handle Spring	12.195	23	Cylinder, Tail Gate Window Switch Lock—Electric	12.248
12	Washer, Tail Gate Outer Handle—Manual	12.195	24	Cap, (Part of Lock & Switch Repair Pkg., Tailgate)	12.249
			25	Cap, Tail Gate Outside Lock Case	12.249

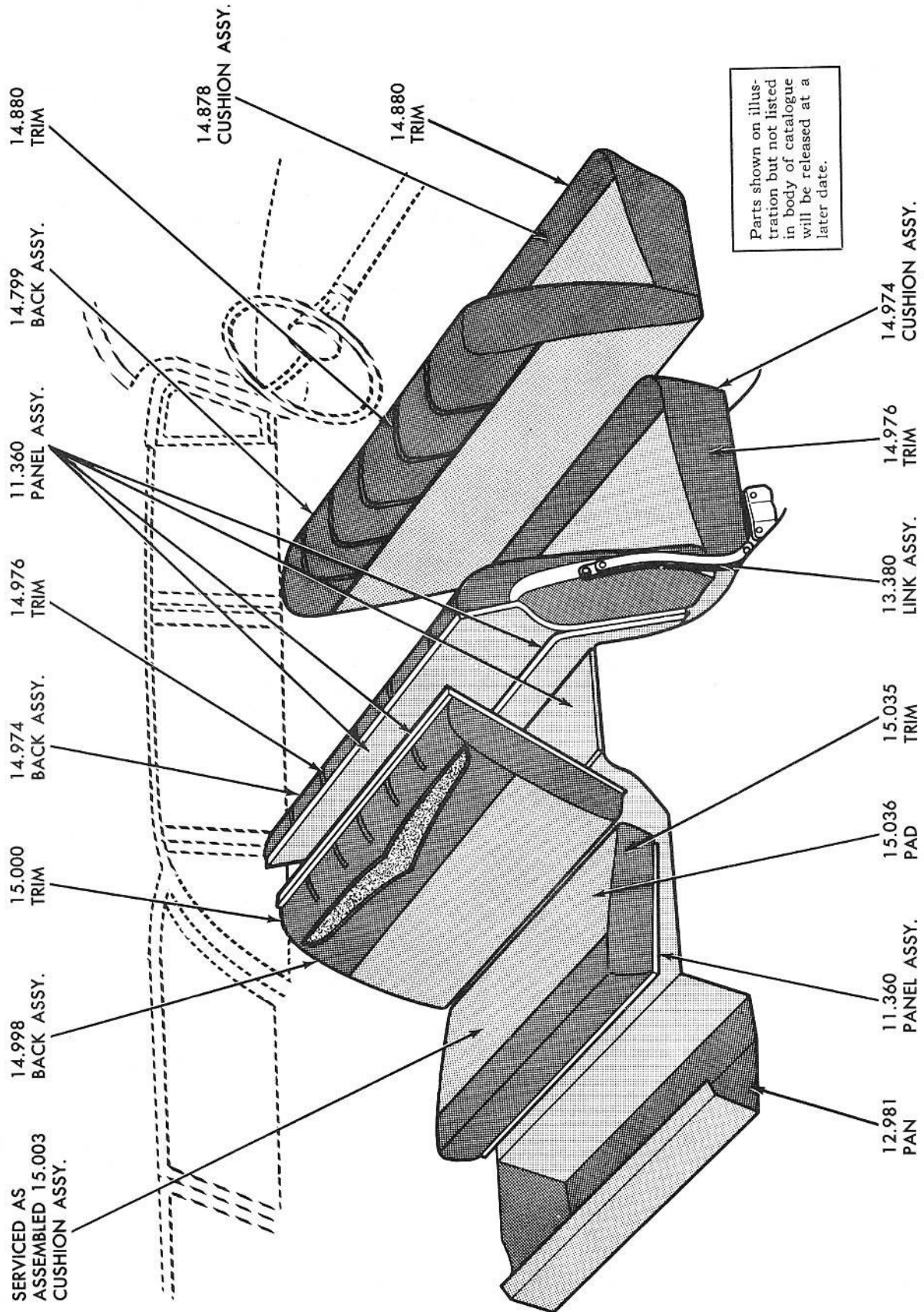

1959 NINE PASSENGER STATION WAGON FOLDING SEATS

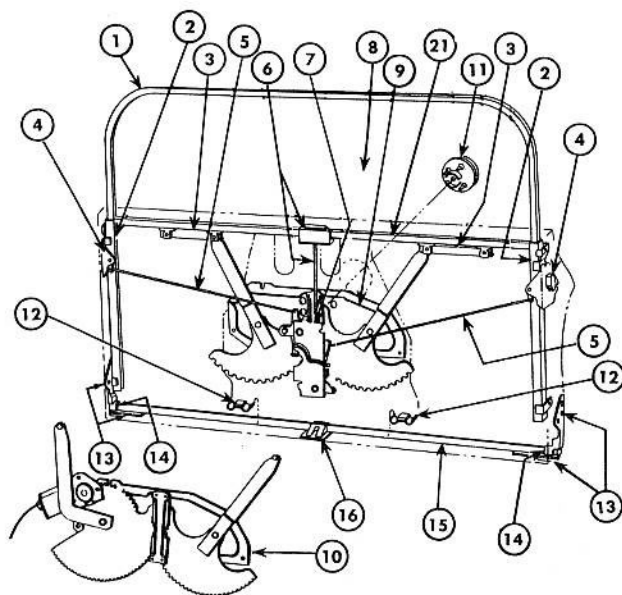

1961

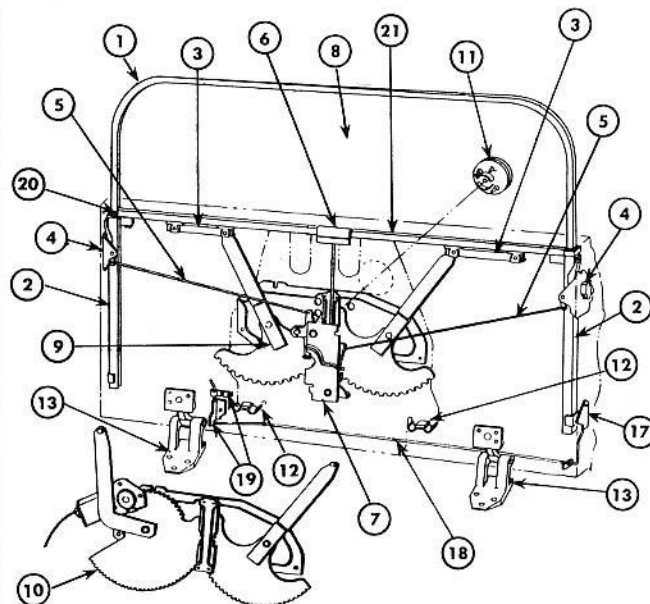

1962

### 1961-62 TAIL GATE HARDWARE

(TYPICAL OF 1958 - 60 )

KEY	DESCRIPTION	GROUP	KEY	DESCRIPTION	GROUP
1	CHANNEL, Tail Gate Window Sash - Upper	12.180	12	BUMPER, Tail Gate Window Stop	12.180
2	CHANNEL, Tail Gate Window Glass Run - Side	12.180	13	STRAP, Tail Gate Hinge	12.184
3	CAM, Tail Gate Window Lower Sash Channel	12.195	14	RETAINER, Tail Gate Hinge Torque Strap - Side	12.187
4	LOCK ASSEMBLY, Tail Gate	12.242	15	STRAP, Tail Gate Hinge - Torque	12.184
5	ROD, Tail Gate Lock Remote Control to Lock	10.506	16	RETAINER, Tail Gate Hinge Torque Strap - Centre	12.187
6	HANDLE, Tail Gate Lock Remote Control - Inside	12.242	17	PLATE, Tail Gate Hinge Torque Rod - Mounting	12.195
7	CONTROL, Tail Gate Lock Remote	12.242	18	ROD, Tail Gate Hinge Torque	12.187
8	GLASS, Tail Gate Window	12.180	19	RETAINERS, Tail Gate Hinge Torque Rod	12.187
9	REGULATOR, Tail Gate Window - Manual	12.195	20	STOP, Tail Gate Window - On Sash Channel	12.195
10	REGULATOR, Tail Gate Window - Electric	12.195	21	CHANNEL, Tail Gate Window Sash - Lower	12.180
11	ESCUTCHEON ASSEMBLY, Tail Gate Lock Cylinder	12.195			

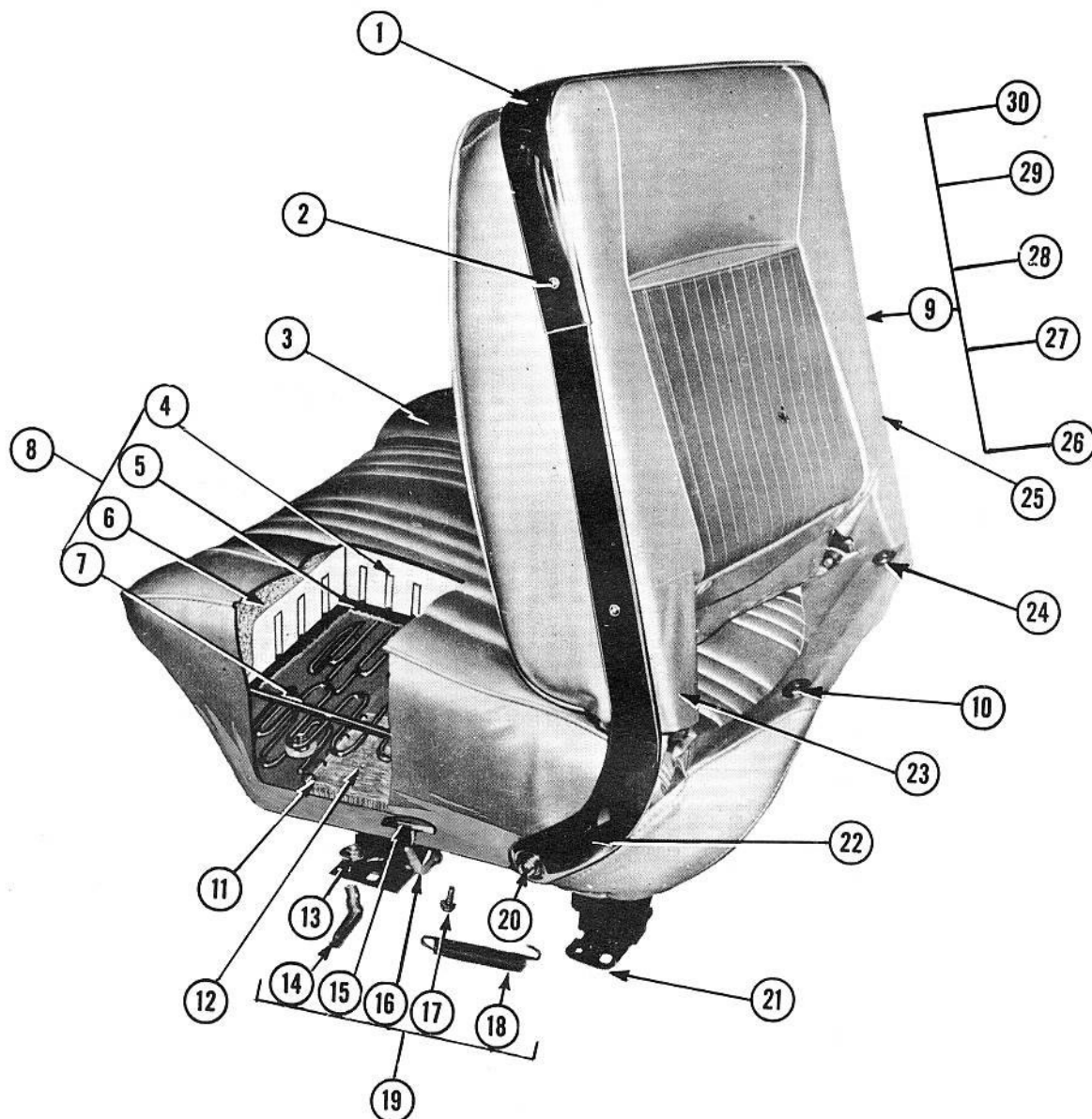

**BUCKET SEAT (1962-65)**  
(TYPICAL)

Key	Description	Group
1	Moulding, Driver and Passenger Seat Back Upper .....	14.818
2	Screw (8-18 x 7/16) (moulding) .....	S.S.
3	Cover, Front Seat Cushion .....	14.880
4	Pad Assy., Front Seat Cushion (Rubber) .....	14.890
5	Pad Assy., Front Cushion Cotton 302 #3 .....	14.890
6	Pad, Front Cushion Cotton (1 1/4 oz. #1) .....	14.890
7	Frame and Spring Assy., Passenger and Driver .....	11.419
8	Cushion Assembly .....	14.878
9	Back Assy. ....	14.799
10	Screw (Bumper Screw) Pan (10 - 16 x 3/4) .....	S.S.
11	Hog, Ring Package (Contains 100) .....	14.890
12	Insulator .....	N.S.
13	Nut and Washer Assy., Seat Adjuster to Anchor .....	11.561
14	Retainer, Seat Adjuster Assist Spring .....	11.581
15	Handle Assy., Seat Adjuster .....	11.588
16	Lever Assy. ....	N.S.S.

Key	Description	Group
17	Bolt, Seat Adjuster Attaching (5/16 x 18) .....	11.561
18	Spring, Manual Seat Adjuster Assist .....	11.581
19	Adjuster, Service Parts .....	
20	Retainer, Seat Frame Hinge Arm Pin .....	11.375
21	Adjuster Assy., Front Seat .....	11.561
22	Moulding, Driver Seat Back Outer .....	14.818
23	Panel, Seat Back Lower Corner Trim .....	11.358
24	Bumper Assy., Seat Back Frame .....	11.381
25	Moulding, Driver and Passenger Seat Back Inner .....	14.818
26	Frame and Spring, Seat Back .....	11.373
27	Pad Assy., Front Back Cotton .....	14.800
28	Pad Assy., Front Seat Back (Rubber) .....	14.890
29	Pad Assy., Front Seat Cotton .....	14.800
30	Cover, Front Seat Back and Back of Back .....	14.800



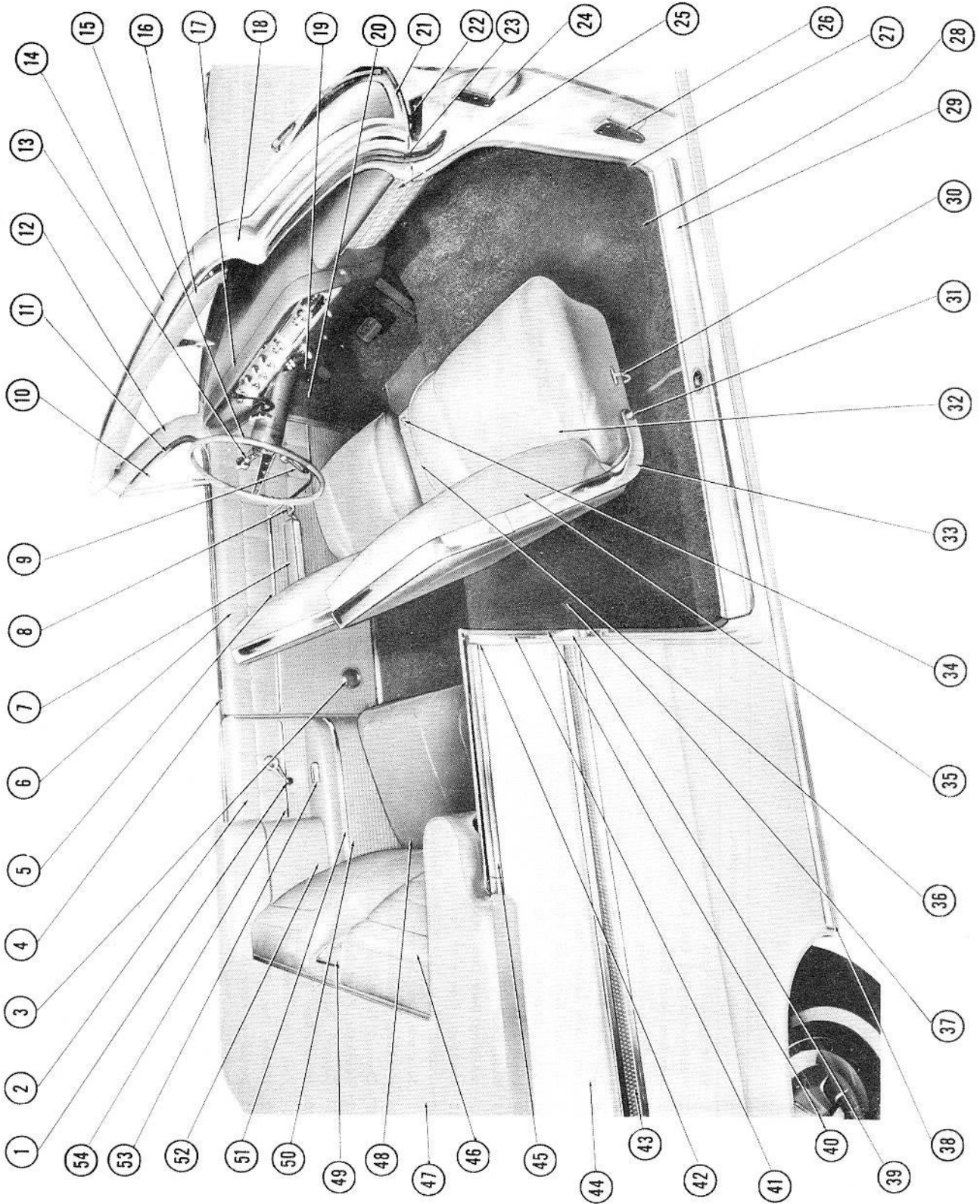

**1962 CONVERTIBLE INTERIOR-17-18(-67)**



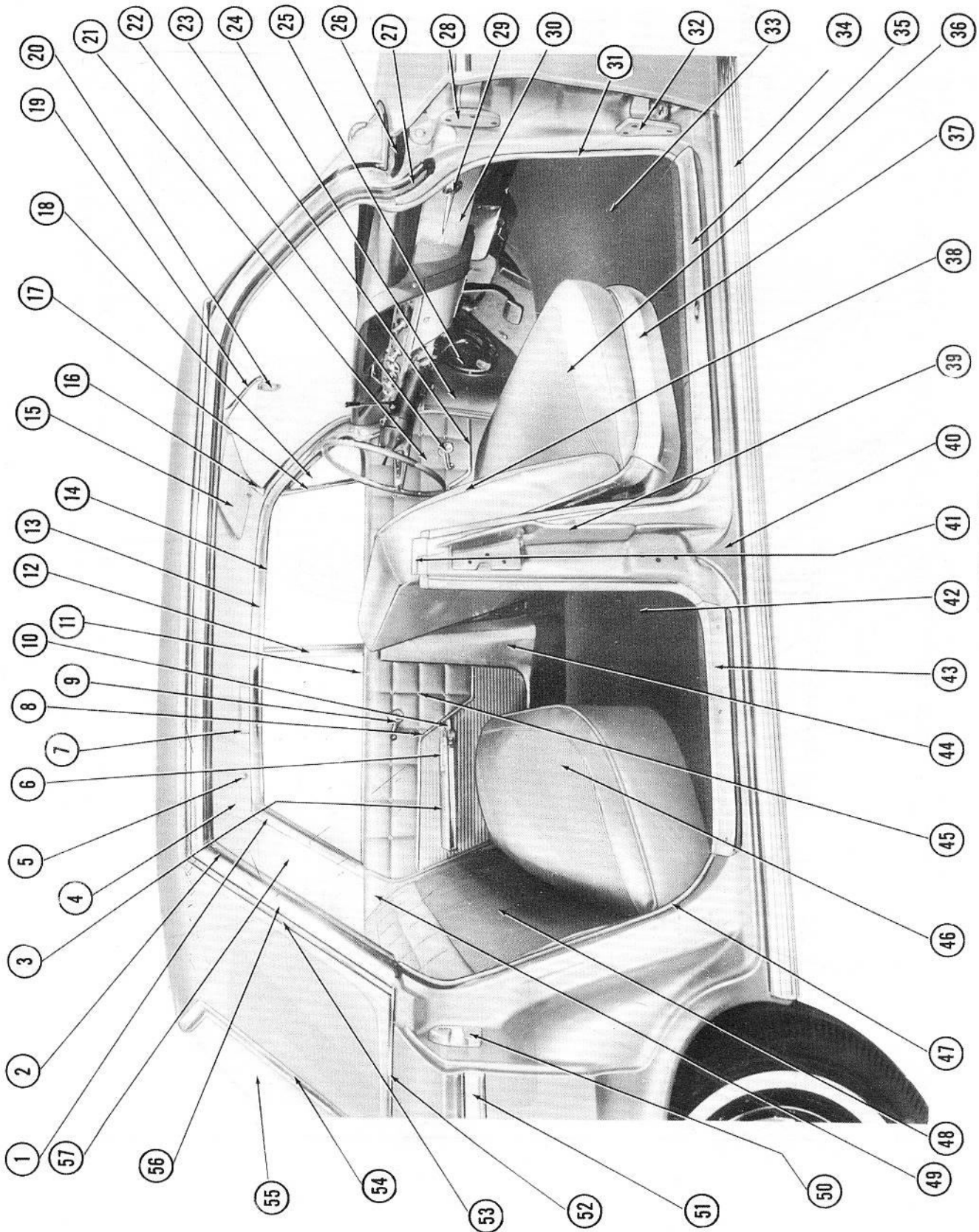

1962 SPORT SEDAN INTERIOR—17-18(-39)

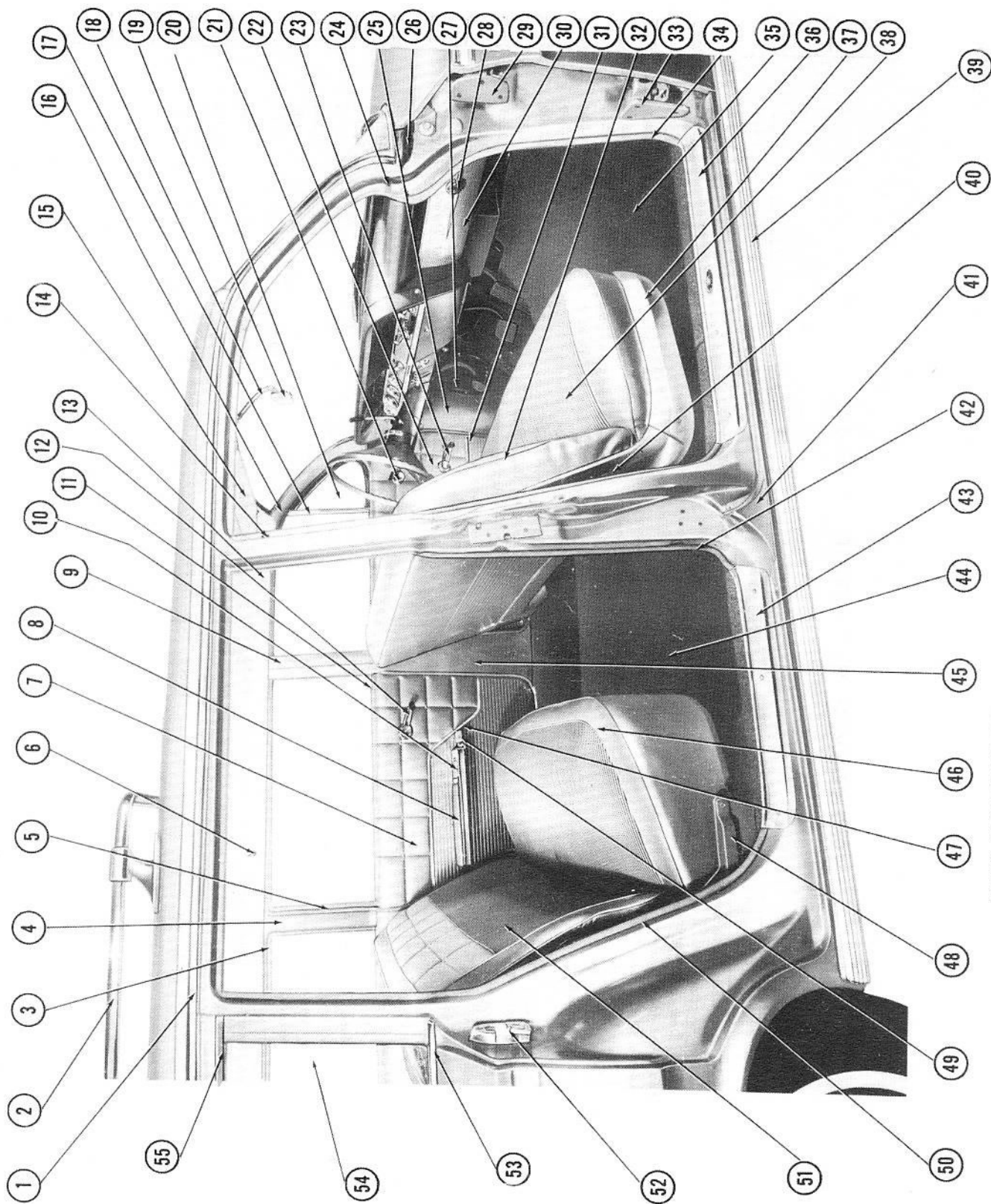

1962 STATION WAGON INTERIOR—17-18(-35-45)

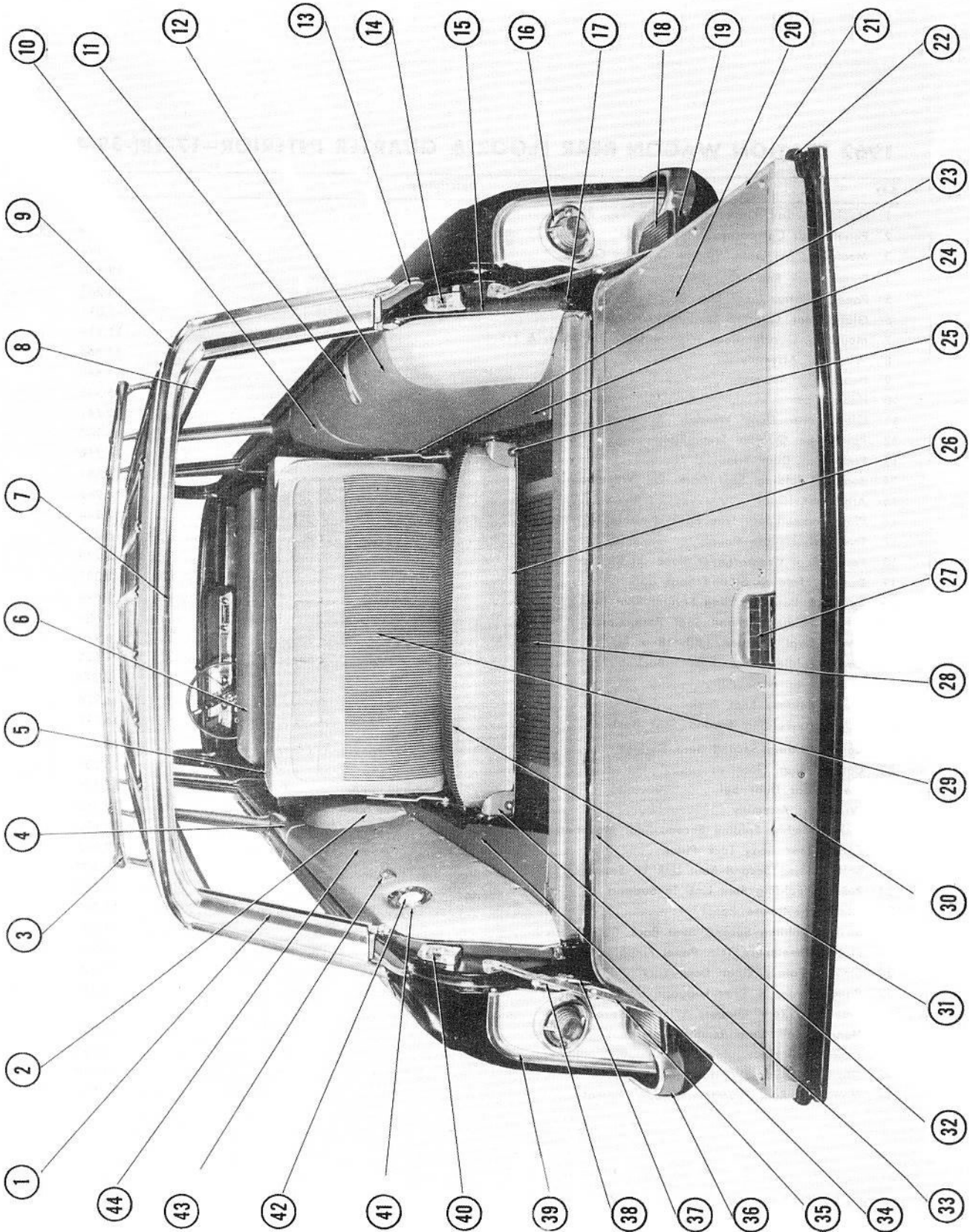

1962 STATION WAGON INTERIOR REAR VIEW-17-18(-45)



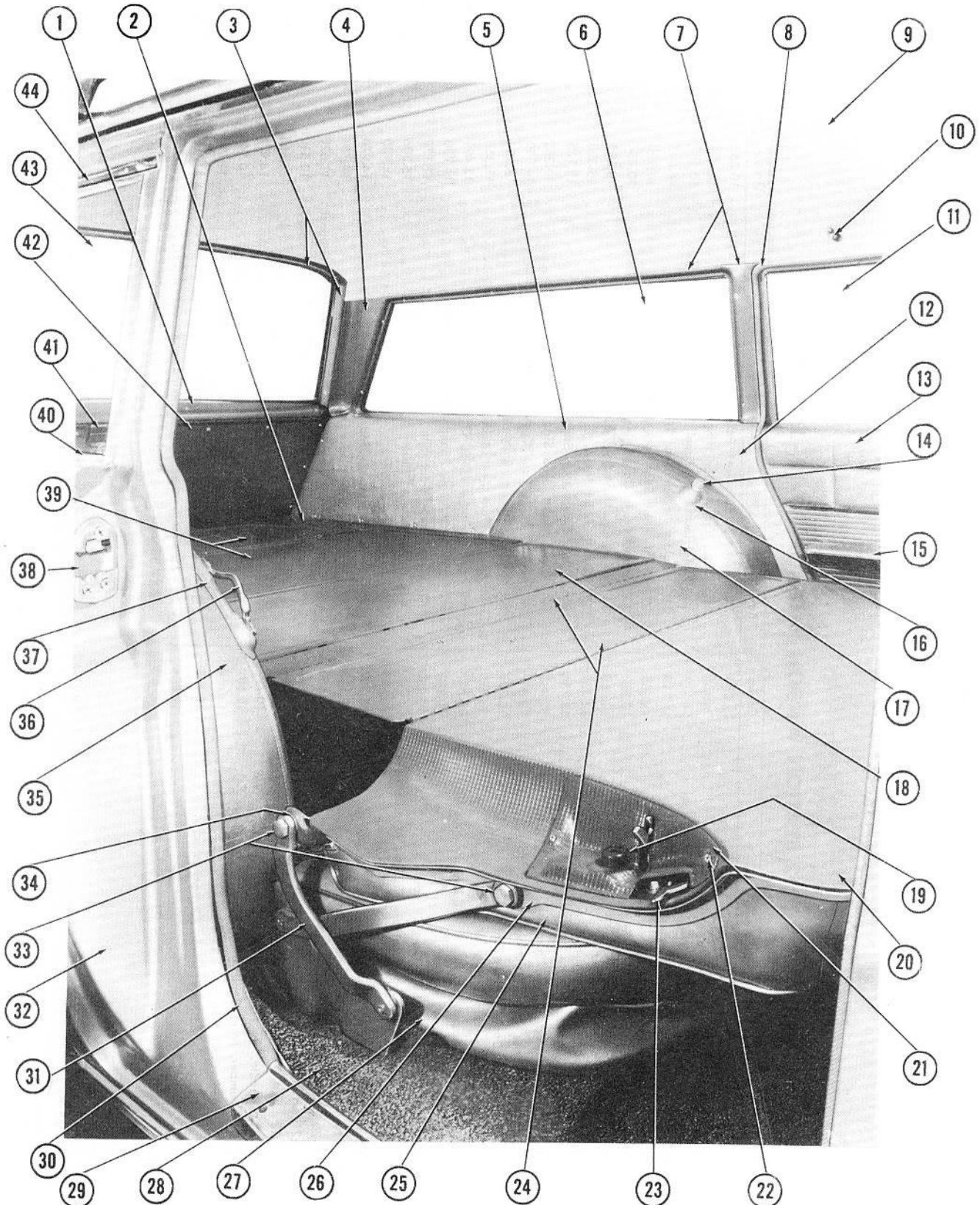

**1962 STATION WAGON REAR FLOOR & QUARTER INTERIOR-17-18(-35-45)**

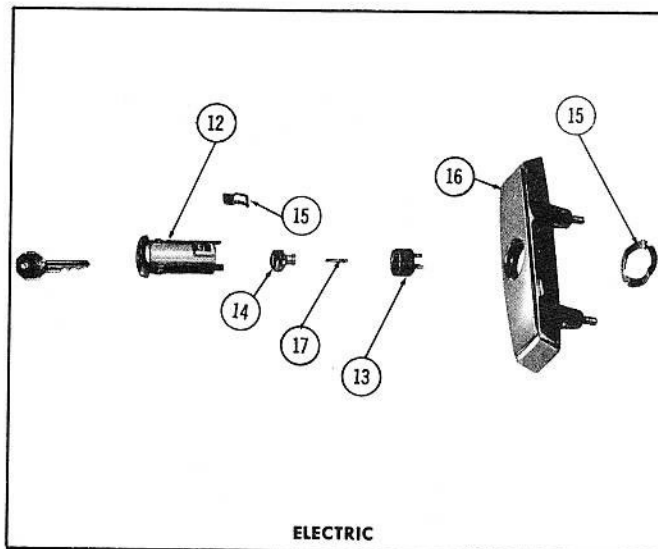
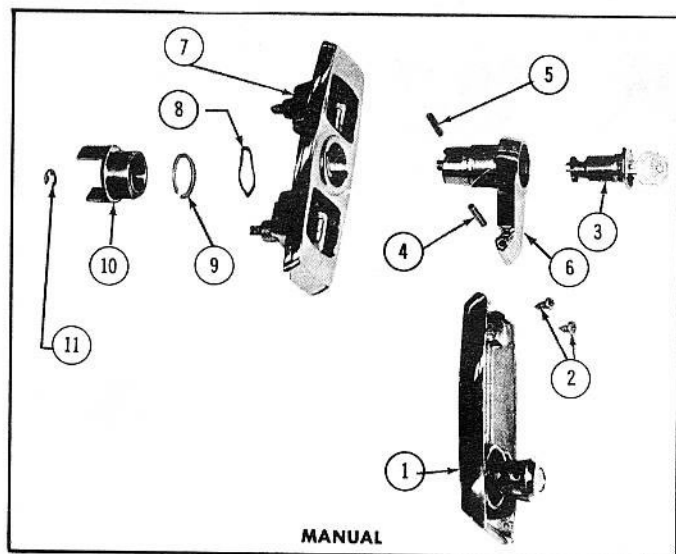

### 1963-66 TAIL GATE LOCKS

Key	Description	Group
1	Handle and Knob, Tail Gate Window Regulator Outer—Manual .....	12.195
2	Screw, Tail Gate Outer Handle Driver Pin Retainer ....	12.195
3	Cylinder, Tail Gate Window Regulator Lock .....	12.248
4	Pin, Tail Gate Outer Handle Driver Hinge .....	12.195
5	Spring, Tail Gate Outer Handle—Cylinder Pawl .....	12.195
6	Driver, Tail Gate Window Regulator .....	12.195
7	Escutcheon Assembly, Tail Gate Window Regulator Outer Handle .....	12.247
8	Washer, Tail Gate Window Regulator Handle Spring	12.195

Key	Description	Group
9	Ring, Tail Gate Window Outer Handle Cylinder Retainer .....	12.195
10	Clutch, Tail Gate Handle Cylinder .....	12.249
11	Retainer, Tail Gate Window Outer Handle Cylinder Clutch .....	12.195
12	Cylinder, Tail Gate Window Switch Lock .....	12.248
13	Switch, Tail Gate Window .....	12.195
14	Cam, Tail Gate Window Lock Cylinder Switch .....	12.195
15	Retainer, Tail Gate Window Lock Cylinder .....	12.195
16	Escutcheon Assembly, Tail Gate Electric Window Lock Cylinder .....	12.195
17	Pin, Tail Gate Window Switch .....	12.195



**NOTE:** NOT ILLUSTRATED "RETAINER, TAILGATE WINDOW GLASS ON BODY" GROUP 12.180 — ITEM NUMBER 1 FITS INTO THIS RETAINER.

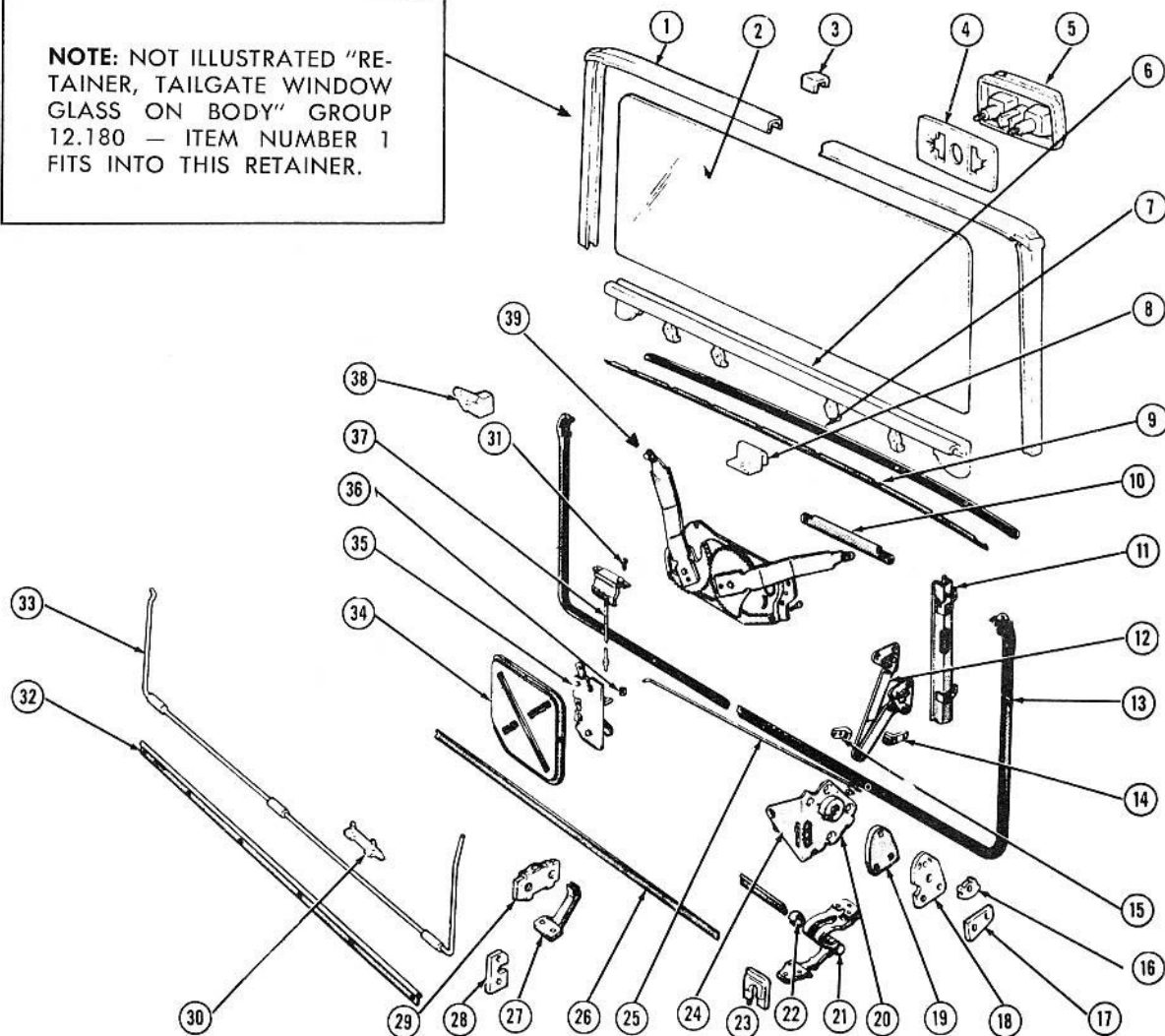

### 1963-67 TYPICAL TAILGATE HARDWARE

Key	Description	Group
1	Channel, Tailgate Window Glass Run—Upper	12.180
2	Glass, Tailgate Window	12.180
3	Escutcheon, Tailgate Window Glass Run Channel	12.180
4	Gasket, Tailgate Lock Cylinder Escutcheon	12.195
5	Escutcheon Assembly, Tailgate Window Regulator Outer Handle	12.247
6	Channel, Tailgate Window Sash—Lower	12.180
7	Strip, Tailgate Moulding Glass Run—Outer	12.180
8	Clip Assembly, Tailgate Glass Anti-Rattle	12.180
9	Strip, Tailgate Moulding Glass Run—Inner	12.180
10	Cam, Tailgate Window Lower Sash Channel	12.195
11	Channel, Tailgate Window Glass Run—Side	12.180
12	Support, Tailgate	12.203
13	Weatherstrip, Tailgate	12.269
14	Bumper, Tailgate—Support Body Side	12.212
15	Bumper, Tailgate—Support Gate Side	12.212
16	Plate, Door Lock Striker Adjusting—Upper	10.571
17	Plate, Door Lock Striker Adjusting—Lower	10.571
18	Spacer, Tailgate Lock Striker	12.237
19	Striker, Tailgate Lock Side	12.237

Key	Description	Group
20	Clip, Tailgate Remote Control to Lock Rod	12.241
21	Hinge, Tailgate	12.184
22	Bushing, Tailgate Hinge Pin	12.184
23	Escutcheon, Tailgate Hinge	12.195
24	Lock Assembly, Tailgate	12.242
25	Rod, Tailgate Lock Remote Control to Lock	12.195
26	Strap, Tailgate Hinge	12.184
27	Retainer, Tailgate Hinge Torque Rod—Outer	12.187
28	Plate, Tailgate Hinge	12.184
29	Retainer, Tailgate Hinge Torque Rod—Inner	12.187
30	Strip, Tailgate Bottom Drain Hole	12.269
31	Screw, Tailgate Lock Remote Control	12.242
32	Retainer, Tailgate Inner Cover Panel	12.195
33	Rod, Tailgate Hinge Torque	12.187
34	Cover, Tailgate Access Hole	12.195
35	Control, Tailgate Lock Remote	12.242
36	Clip, Tailgate Remote Control to Lock Rod	12.241
37	Handle, Tailgate Lock Remote Control	12.242
38	Switch, Tailgate Window Jamb	12.195
39	Regulator, Tail Gate Window	12.195

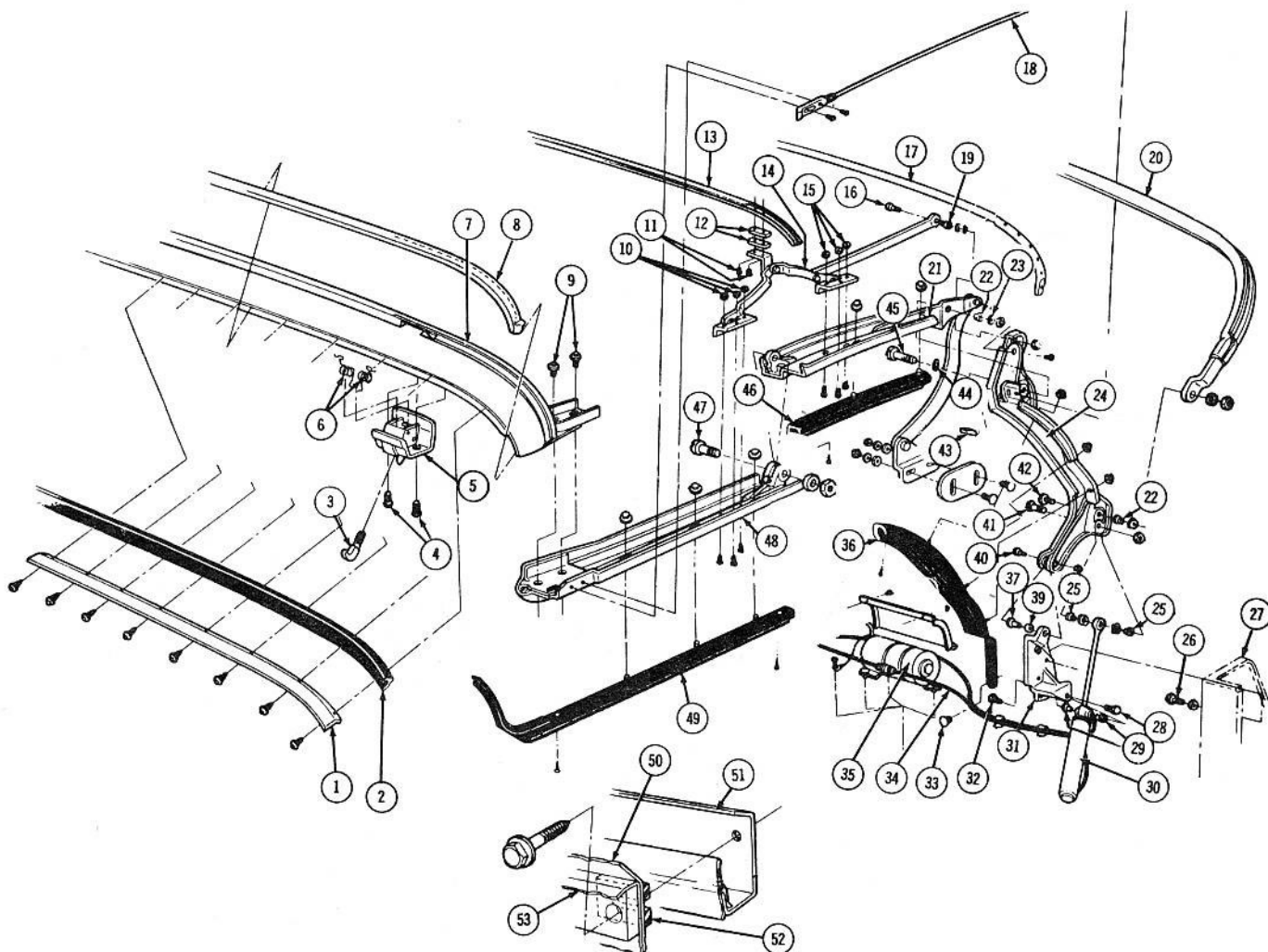

### 1964 CONVERTIBLE TOP FRAME

Key	Description	Group
1	Retainer, Front Roof Rail Weatherstrip—Rear Center	14.060
2	Weatherstrip, Front Roof Rail—Rear Center	14.060
3	Hook, Front Roof Rail Lock Handle	14.080
4	Bolt, Lock to Rail	14.080
5	Lock, Folding Top Front Roof Rail	14.080
6	Spring, Roof Rail Lock—Over Center	14.080
7	Rail, Front Roof	14.050
8	Weatherstrip, Front Roof Rail	14.060
9	Screw, Folding Top Front Bow Slat Iron	14.155
10	Nut, Side Rail to Link Support	N.L.
11	Screw, Folding Top Hydraulic Cylinder to Support	14.155
12	Spacer, Folding Top Front Bow	14.130
13	Bow, Folding Top Front	14.215
14	Link, Folding Top Side Roof Rail Control	14.140
15	Nut, Side Rail to Link Support	N.L.
16	Bolt, Side Rail Control Link Rear	14.155
17	Bow, Folding Top Center	14.215
18	Cable, Folding Top Trim Hold Down	14.102
19	Bushing, Side Roof Center Rear Rail	14.155
20	Bow, Folding Top Rear	14.340
21	Rail, Folding Top Side Roof Center	14.170
22	Bushing, Side Rail to Rear Rail, Bow to Rear Rail	14.155
23	Washer, Link to Rear Rail Spring	14.215
24	Rail, Folding Top Side Roof Rear	14.170
25	Bushing, Rear Roof Rail to Lift	14.155
26	Bolt, Folding Top Male Hinge Support to Brace	14.310

Key	Description	Group
27	Brace, Folding Top Compartment to Floor	12.768
28	Bolt, Male Hinge to Lift	14.155
29	Bushing, Folding Top Male Hinge to Lift	14.155
30	Lift, Folding Top Hydraulic	14.475
31	Hinge, Folding Top Male	14.310
32	Bolt, Male Hinge to Lift	14.155
33	Fastener, Roof Rear Rail Weatherstrip—Rear	14.260
34	Hose, Hydraulic Pump to Top of Lift	14.472
35	Motor, Folding Top Hydraulic Pump	14.481
36	Weatherstrip, Side Roof Rear Rail	14.260
37	Bushing, Folding Top Links and Side Roof Rail to Male Hinge	14.155
39	Washer, Bow to Rear Rail Spring	14.215
40	Bolt, Side Roof Rear Rail to Hinge	14.155
41	Bolt, Rear Rail to Lift	14.155
42	Bolt, Top Rear Bow to Rear Rail	14.155
43	Strip, Rear Rail Filler	14.260
44	Washer, Center Rail to Rear Rail	14.215
45	Bolt, Center Rail to Rear Rail	14.155
46	Weatherstrip, Side Roof Center Rail	14.190
47	Bolt, Side Roof Front to Center Rail	14.155
48	Rail, Folding Top Side Roof—Front	14.100
49	Weatherstrip, Side Roof Front Rail	14.120
50	Trim Assembly, Roof Panel	13.347
51	Panel, Folding Top Compartment Side Trim	12.989
52	Trimstick, Rear Quarter Belt Rail	12.946
53	Bag, Folding Top Dust Boot Retainer	13.450

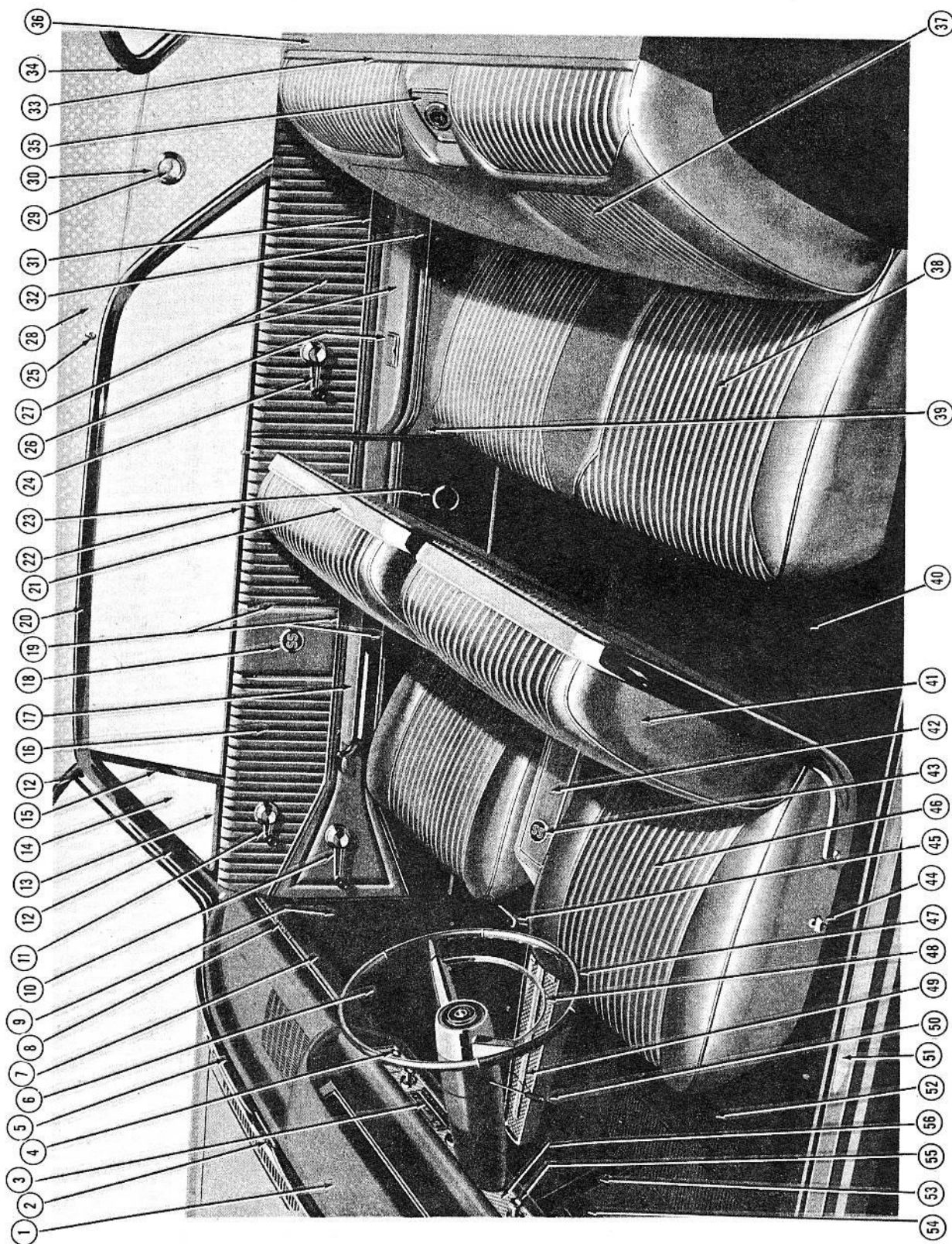

1964 IMPALA SUPER SPORT COUPE INTERIOR

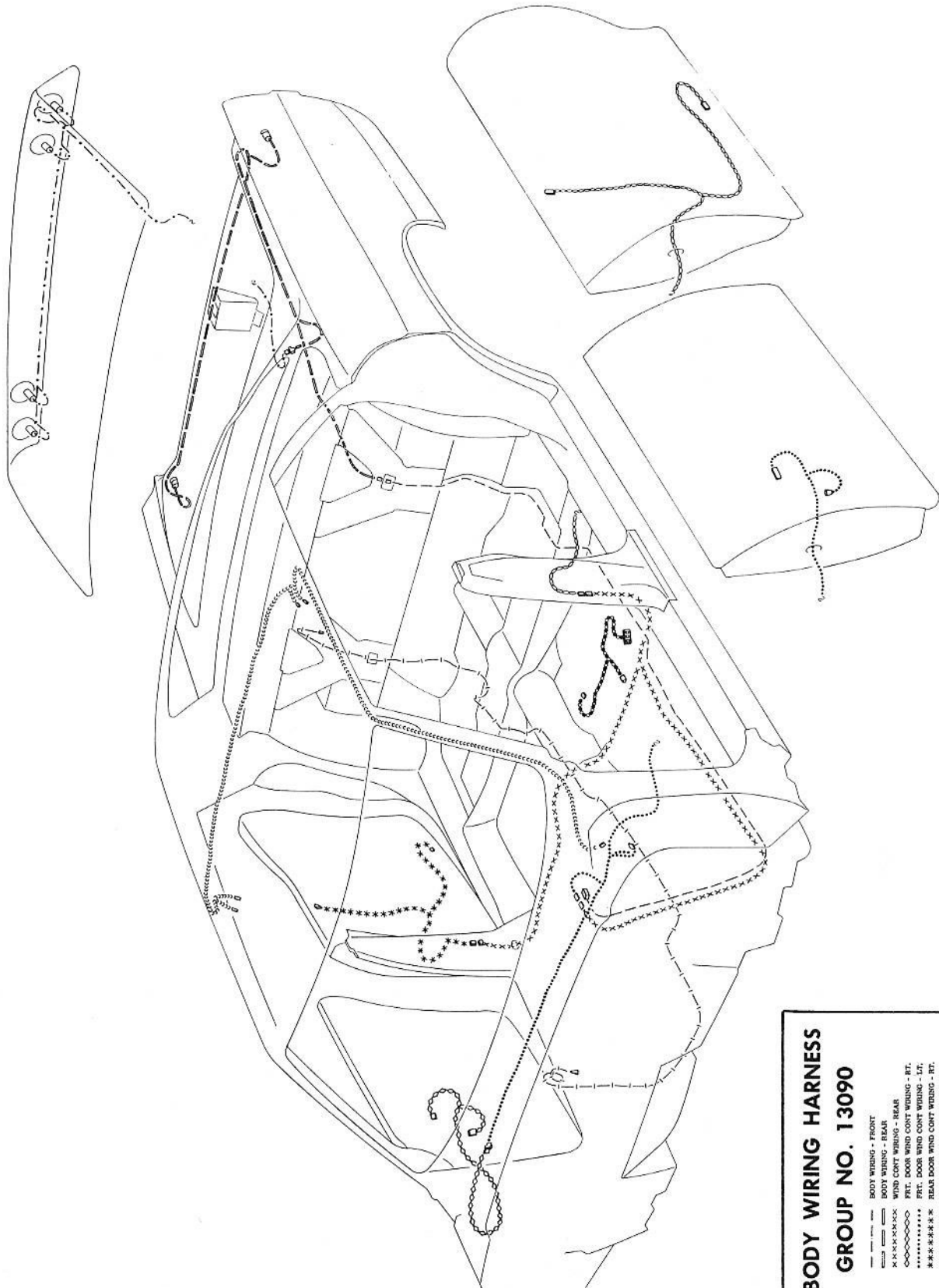

1965-67 TYPICAL BODY WIRING HARNESS

**BODY WIRING HARNESS  
GROUP NO. 13090**

- BODY WIRING - FRONT
- BODY WIRING - REAR
- WIND COFF WIRING - REAR
- WIND COFF WIRING - FRONT
- FRONT DOOR WIND COFF WIRING - RT.
- FRONT DOOR WIND COFF WIRING - LT.
- REAR DOOR WIND COFF WIRING - RT.
- REAR DOOR WIND COFF WIRING - LT.
- H.R. COMPT. LID WIRING
- SIDE ROOF RAIL LAMP WIRE
- SIDE WAY REAR ADJ. WIRING
- REAR SEAT RADIO SPEAKER



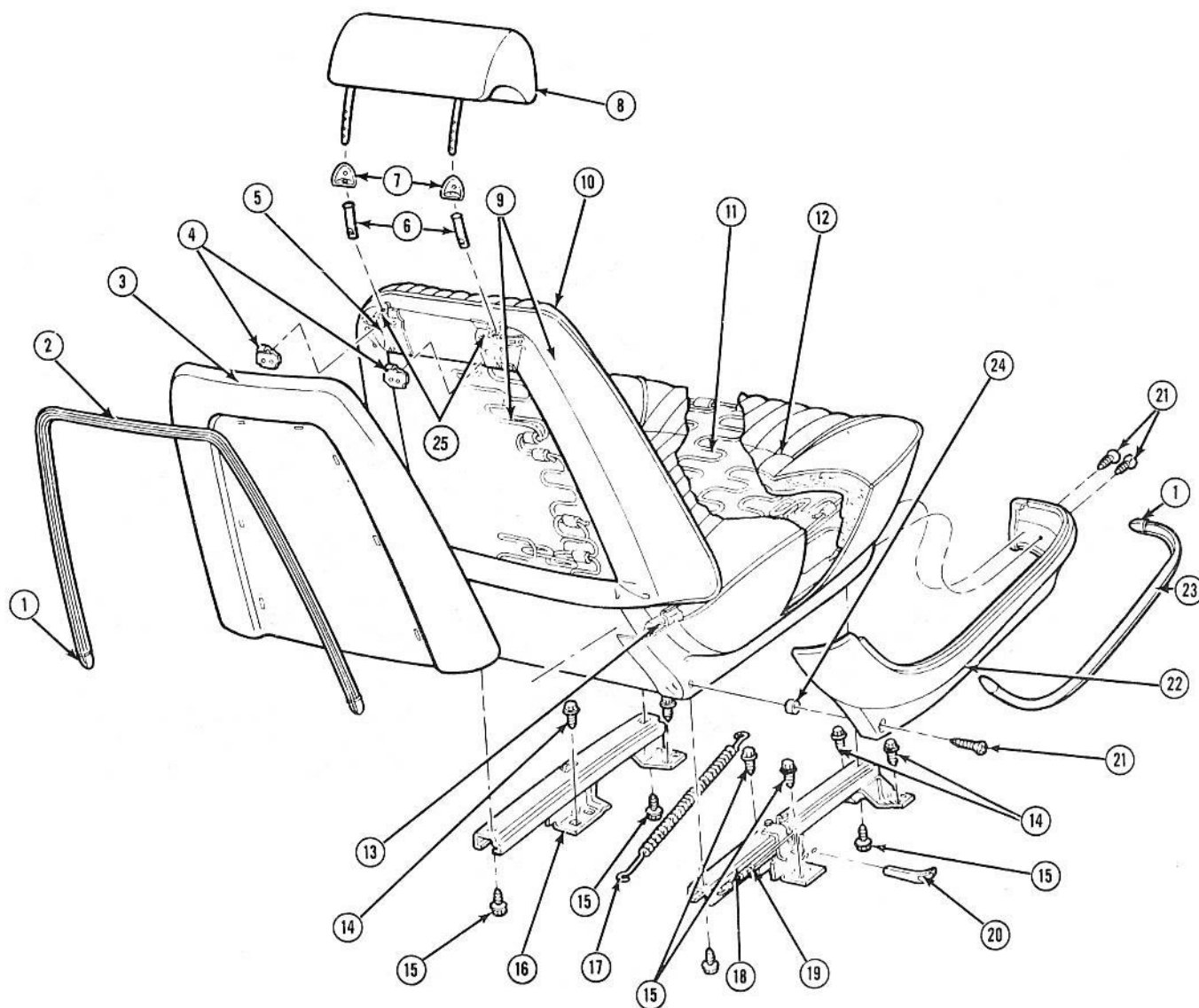

### 1966-67 BUCKET SEAT AND HEADREST DETAILS

Key	Description	Group
1	Cap, Seat Moulding End .....	14.818
2	Moulding, Front Seat Back Panel Finish .....	14.818
3	Panel, Front Seat Back Trim .....	11.358
4	Support, Front Seat Back Panel Upper .....	11.368
5	Guide, Front Seat Back Headrest Support .....	11.376
6	Tube, Front Seat Back Headrest Support Guide .....	11.376
7	Escutcheon, Front Seat Back Headrest Panel Support ....	11.376
8	Headrest Assy., Front Seat Back .....	14.924
9	Frame & Spring, Front Seat Back .....	11.373
10	Cover, Front Seat Back .....	14.800
11	Frame & Spring, Front Seat Cushion .....	11.419
12	Cover, Front Seat Cushion .....	14.880
13	Support, Front Seat Side Panel .....	11.368

Key	Description	Group
14	Bolt, Seat Adjuster to Floor Pan .....	11.561
15	Bolt, Seat Adjuster to Side Bar .....	11.561
16	Adjuster Assy., Seat—Inner .....	11.561
17	Spring, Seat Adjuster—Assist .....	11.581
18	Adjuster Assy., Seat—Outer .....	11.561
19	Spring, Seat Adjuster—Lock Bar .....	11.581
20	Knob, Seat Adjuster .....	11.588
21	Screw, Oval Cross Recess (#8-18x1, Chrome) .....	8.977
22	Panel, Front Seat Side .....	11.362
23	Moulding, Front Seat Side .....	14.818
24	Spacer, Front Seat Side Panel .....	11.362
25	Spring, Front Seat Back Headrest Stop .....	11.376



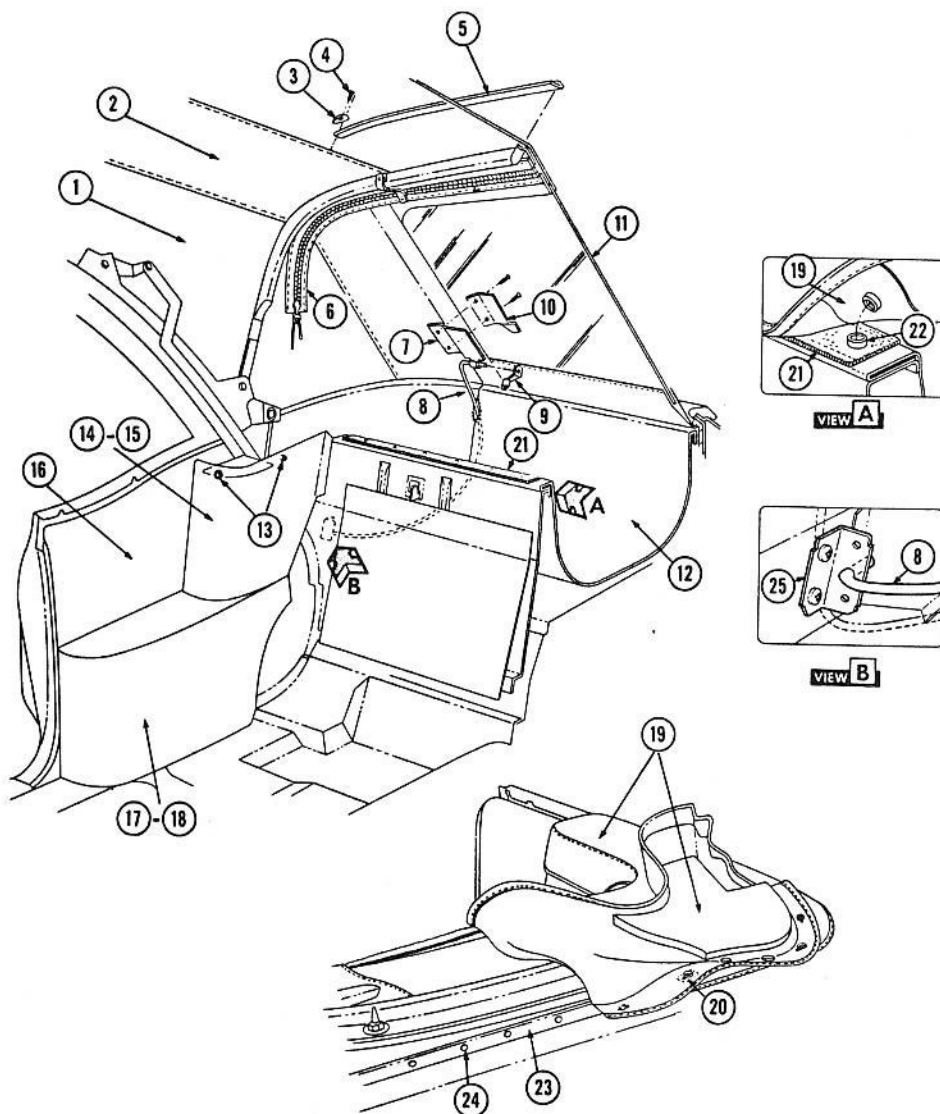

## TYPICAL 1966-67 CONVERTIBLE FOLDING TOP COMPARTMENT AND TRIM PARTS

Key	Description	Group
1	Trim, Folding Top Roof .....	13.347
2	Lining, Folding Top Side Pad .....	13.349
3	Clip, Folding Top Rear Bow Binding End .....	13.342
4	Screw .....	S.S.
5	Binding, Folding Top Rear Bow .....	15.534
6	Zipper and Valance Assy., Back Curtain .....	13.392
7	Retainer, Back Window Glass Rod — on Glass .....	13.395
8	Rod, Back Window Glass Support .....	13.395
9	Clip, Back Window Glass Support Rod Retainer .....	13.395
10	Plate, Back Window Glass Rod Retainer — on Glass .....	13.395
11	Curtain, Folding Top Back .....	13.389
12	Bag Assy., Folding Top Compartment .....	N.L.
13	Fastener, Folding Top Compartment Side Trim Panel.....	13.384

Key	Description	Group
14	Panel, Top Compartment Side Trim — Upper .....	12.989
15	Trim, Top Compartment Side Trim Panel — Upper .....	15.100
16	Pad, Rear Quarter Trim .....	15.100
17	Panel Assy., Rear Quarter Arm Rest .....	12.989
18	Cover, Rear Quarter Arm Rest .....	15.108
19	Boot, Folding Top Dust .....	13.450
20	Fastener, Dust Boot Cover .....	13.384
21	Retainer, Folding Top Dust Boot Pile .....	13.384
22	Fastener, Dust Boot — Includes Screw .....	13.384
23	Moulding, Rear Quarter Pinch Weld Finishing .....	12.116
24	Fastener, Dust Boot — on Belt .....	13.384
25	Retainer, Back Window Glass Rod — on Seat Back .....	13.395



# CHEVROLET PARTS CATALOGUE

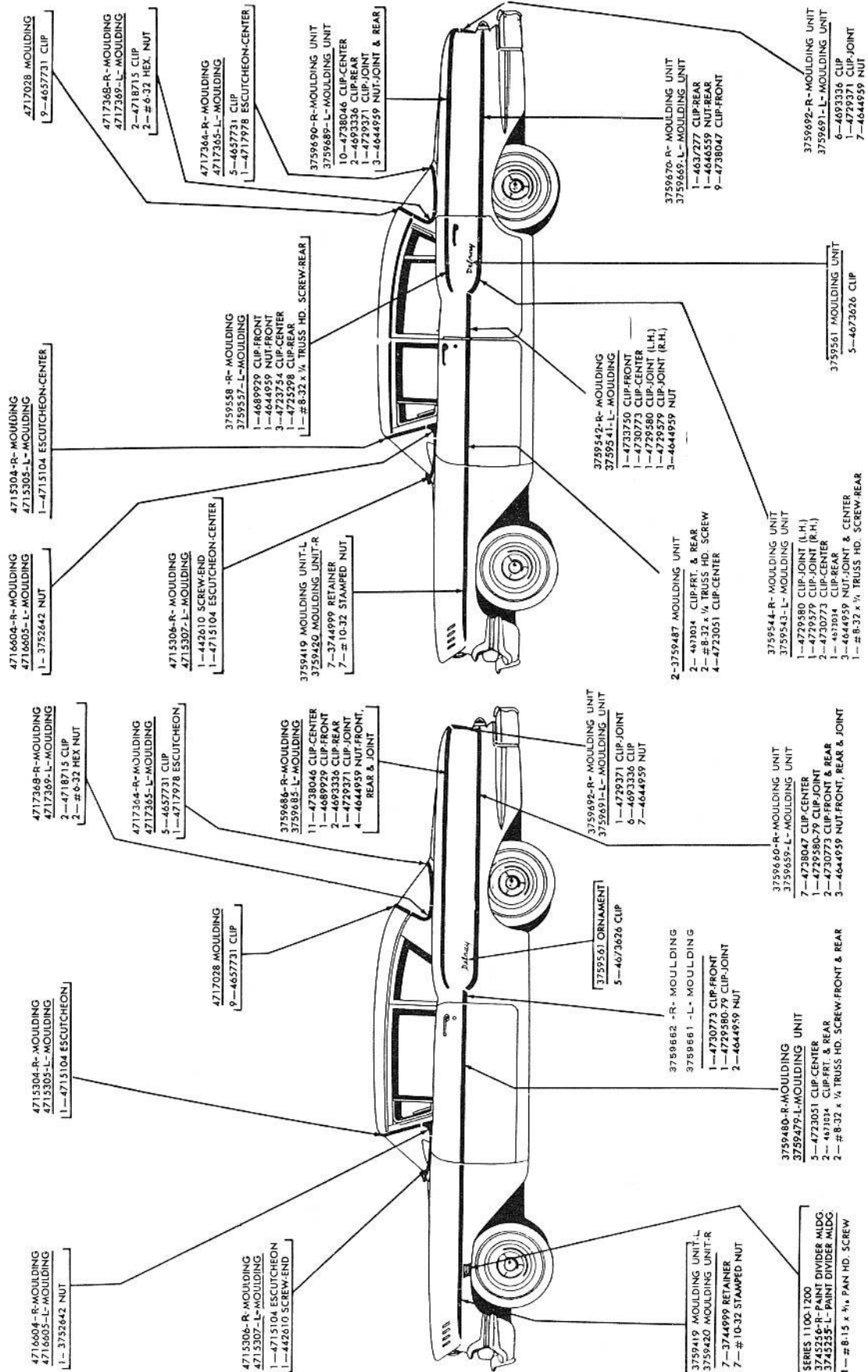

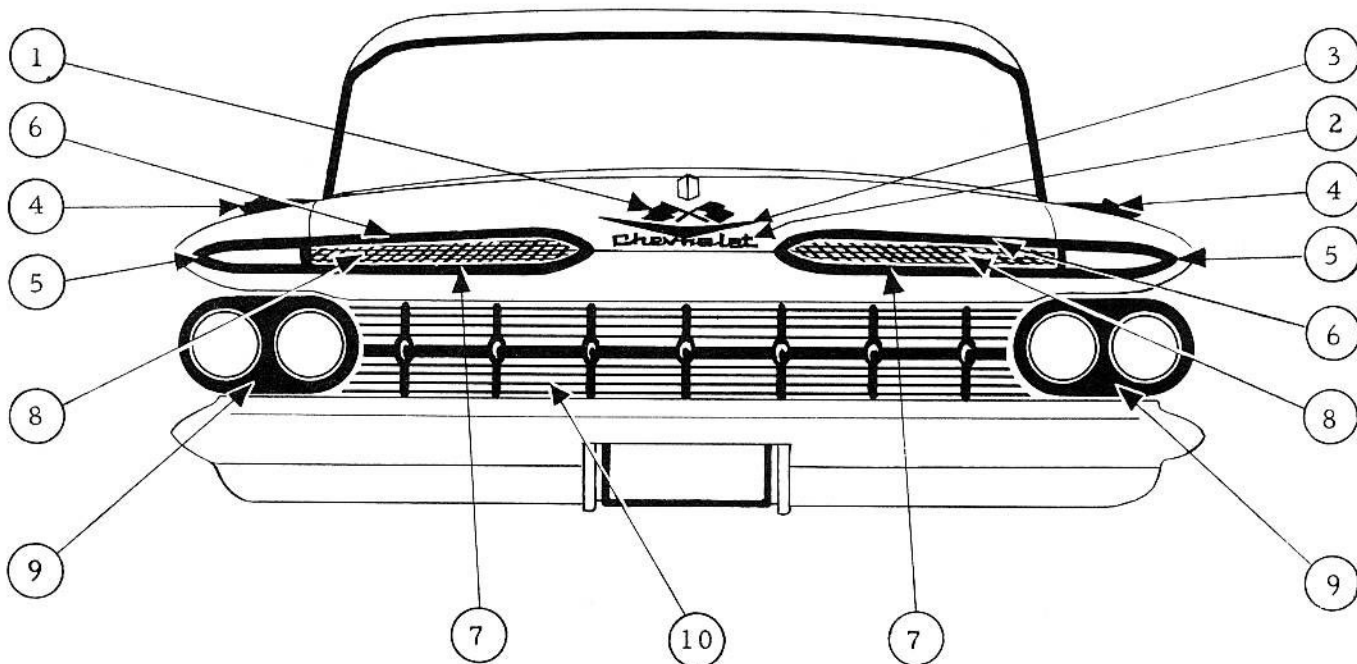

### 1959 PASSENGER FRONT END

Key	Description	Part No.	Qty.	Group
1	Ornament, Hood (With H.P. Engine)	3759108	1	8.055
2	Plate, Name Hood	3759106	1	8.055
3	Ornament, Hood "V" (Exc. H.P. Engine)	3760526	1	8.055
4	Ornament, Front Fender	3756818-R	1	8.055
		3756817-L	1	8.055
	Nut	4807615	2	8.147
5	Moulding, Parking and Direction Signal Lamp	3764506-R	1	1.268
		3764505-L	1	1.268
	Screw	3768056	2	1.269
6	Moulding, Hood Panel	3764502-R	1	8.015
		3764501-L	1	8.015
7	Moulding, Radiator Grille Header Panel	3764508-R	1	1.268
		3764507-L	1	1.268
	Retainer	3756679	4	1.269
	Screw	3756280	1	1.269
8	Screen, Radiator Grille to Hood Panel	3764734-R	1	1.266
		3764733-L	1	1.266
9	Bezel, Headlamp	3764500	2	2.728
	Screw	3732018	8	2.728
10	Grille, Radiator	3760825	1	1.266
	Clip	3746293	4	1.266
	Washer	138485	5	%
	Bolt	180077	5	%

NOTE: Quantities shown are per jobs for Mouldings and per moulding for Attaching Parts.  
 % Standard Stock.  
 \* Includes Attaching Parts.



1960 PASSENGER FRONT END VIEW

Key	Description	Part No.	Qty.	Group
1	Moulding Unit, Front Fender —Upper	*3774535-L	1	8.132
		*3774536-R	1	8.132
2	Moulding Unit, Front Fender Side Centre (Series 17-18)  Nut—W/Sealer	*3774539-L	1	8.132
		*3774540-R	1	8.132
		3752642	AR	8.132
3	Moulding Unit, Front Fender Lower	*3774537-L	1	8.132
		*3774538-R	1	8.132
4	Bezel, Front Turn Signal & Parking Lamp Screw—#8—32 x 27/32	5951060	2	2.593
		3772957	4	2.593
5	Ornament Unit, Radiator Grille Rivet—3/16 x 7/32	*3770500	1	1.266
		3770668	4	1.266
6	Emblem, Radiator Grille (17 Series) (18 Series W/283 Engine) (18 Series W/348 Engine) Nut—1/4—20	3775795	1	1.266
		3775796	1	1.266
		3775797	1	1.266
		3771780	2	1.266

Key	Description	Part No.	Qty.	Group	
7	Bezel, Headlamp—Inner	3772517-L	1	2.728	
		3772518-R	1	2.728	
	Outer	3768183-L	1	2.728	
		3768184-R	1	2.728	
	Screw	3769903	12	2.728	
8	Moulding, Radiator Grille to Front Bumper Filler Panel—Outer	3780859 -L	1	1.268	
		3780860 -R	1	1.268	
	Centre	3769617	1	1.268	
	Retainer	3777252	AR	1.268	
	9	Plate, Name Hood— Letter	"C"	3770391	1
"H"			3770392	1	8.055
"E" —Right		"V"	3770394	1	8.055
		"R"	3770395	1	8.055
"O" —Left		"R"	3775799	1	8.055
		"L"	3770397	1	8.055
"E" —Left		"L"	3770398	1	8.055
		"E"	3770393	1	8.055
"T"		"T"	3770399	1	8.055
		Nut 3/16 W/Sealer	3764146	AR	8.055
10	Grille, Radiator	3768435	1	1.266	
		Screw 1/4—14 x 5/8	9414109	1	1.266

NOTES:—Quantities shown are per job for mouldings and per moulding for attaching parts.

"R" or "L" following the part number indicates Right or Left.

\*—Unit or package consists of all the necessary attaching stock.



# CHEVROLET PARTS CATALOGUE

11-12 (-11-21)

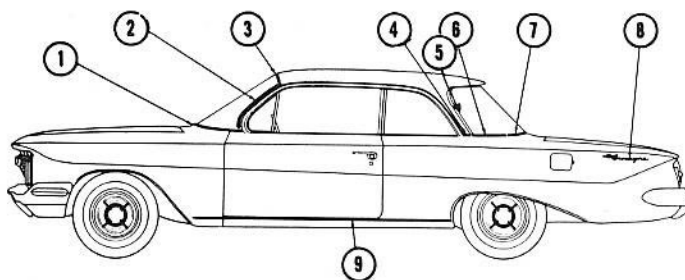

11-12 (-35-45)

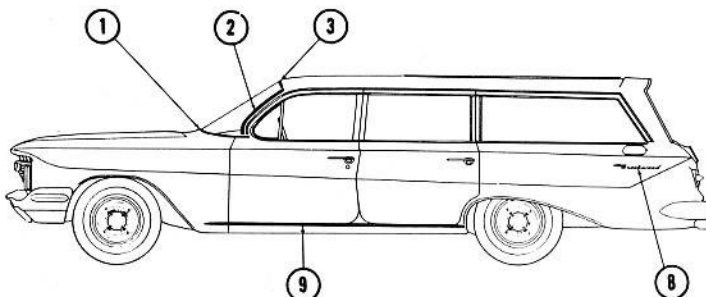

11-12 (-69)

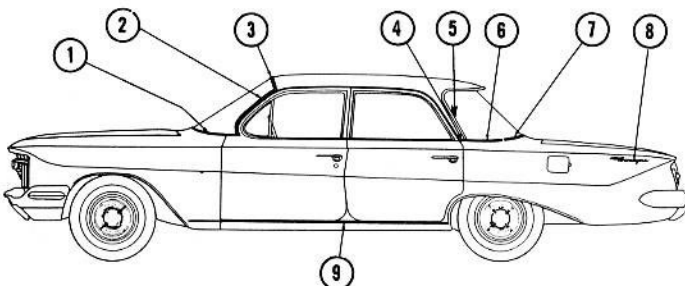

## 1961/11-12 (-11-21-35-45-69)

Key	Description	Part No.	Qty.	Group
1	Moulding, Windshield Reveal Lower	4807936-37	1	10.093
	Clip — Centre	4818440	4	10.096
	Clip — Side	4818439	1	10.096
2	Moulding, Windshield Reveal Side	4837382-83	1	10.093
	Clip	4876634	4	10.096
3	Moulding, Windshield Reveal Upper	4807651	1	10.093
	Clip	4876634	4	10.096
4	Moulding, Rear Quarter Belt Reveal			
	*All (-11) First Jobs	4814768-69	1	12.116
	*All (-69) First Jobs	4810901-02	1	12.116
	Screw	4825964	1	12.075
5	Moulding, Back Window Reveal — Side			
	\$All First Jobs	4808210-11	1	11.208
	#All After Jobs	4839347-48	1	11.208
6	Moulding, Back Window Reveal — Lower Side			
	*All First Jobs	4810232-33	1	11.208
	Nut	134530	2	S.S.
	Washer	121752	2	S.S.
7	Moulding, Back Window Reveal—Lower Centre			
	@All First Jobs	4842160	1	11.208
	%All After Jobs	4829996	1	11.208
	Clip	4845393	AR	11.209

Key	Description	Part No.	Qty.	Group
8	Plate Unit, Rear Fender Name —			
	"Biscayne"	3787463	2	12.116
	"Brookwood"	3787299	2	12.116
	Nut	4837005	4	12.116
9	Moulding Unit, Body Sill	3782370	2	8.304
	Clip	3788028	4	8.309
	Screw	168616	2	S.S.

\*—1" back reveal mouldings, no similar part on after jobs

\$—First jobs with a gutter drain as part of outer side panel

#—After jobs with a gutter drain as part of reveal moulding

@—First jobs having reveal moulding 1" wide  
%—After jobs having reveal moulding 1/2" wide

NOTE: WHERE TWO PART NUMBERS APPEAR, RIGHT ALWAYS PRECEDES THE LEFT.



(-11)

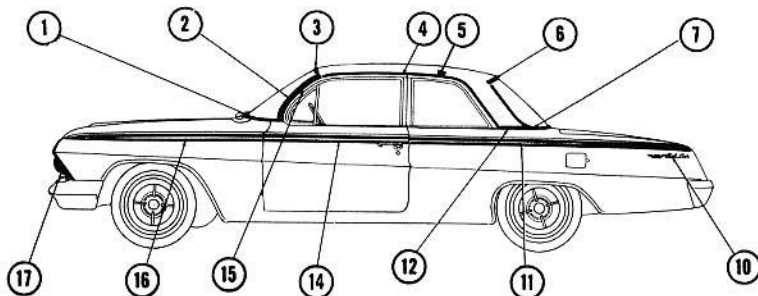

(-35-45)

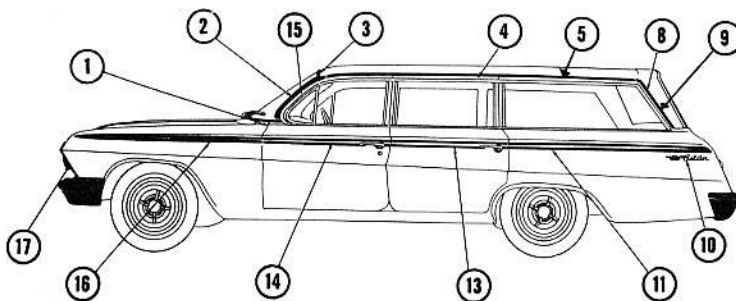

(-37)

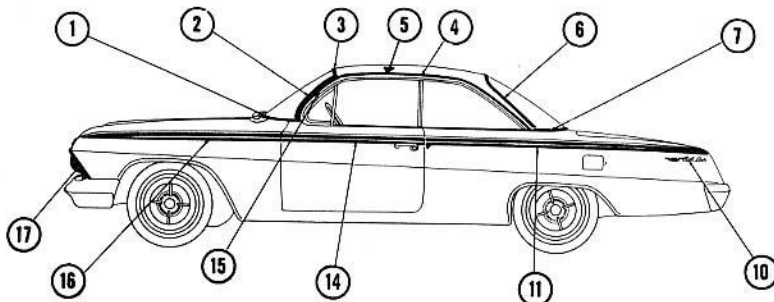

(-69)

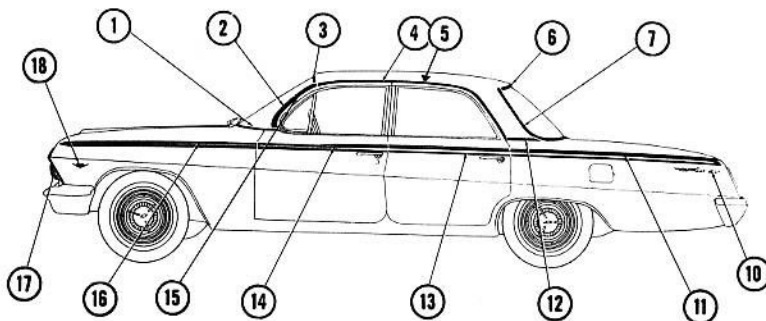

1962/15-16 (-11-35-37-45-69)

TYPICAL OF 11-12 (11-35-69)

(-35-45)

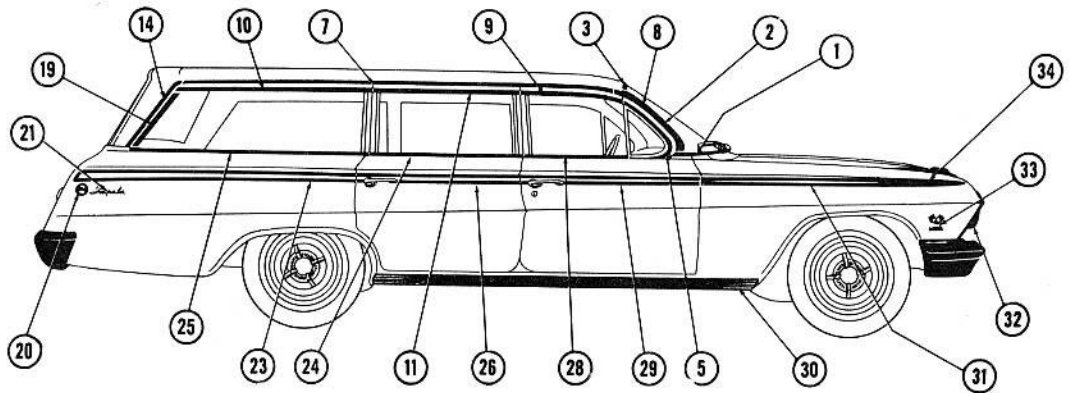

(-39)

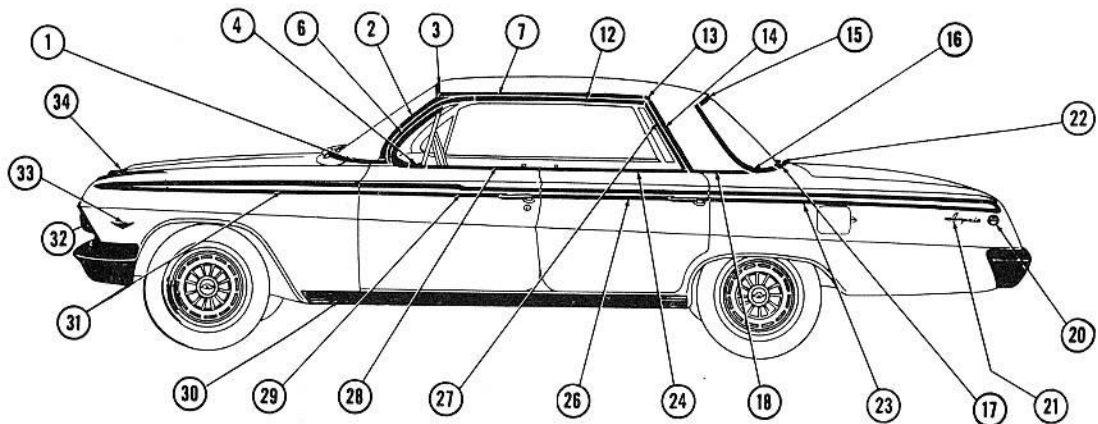

(69-)

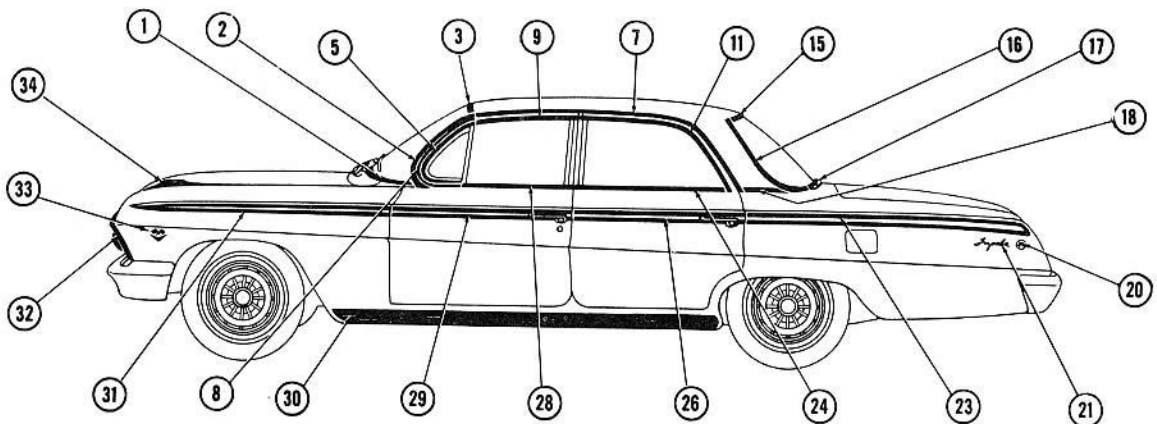

1962/17-18 (-35-39-45-69)



# CHEVROLET PARTS CATALOGUE

## 1964 BISCAYNE MODELS

11-12 (-11)

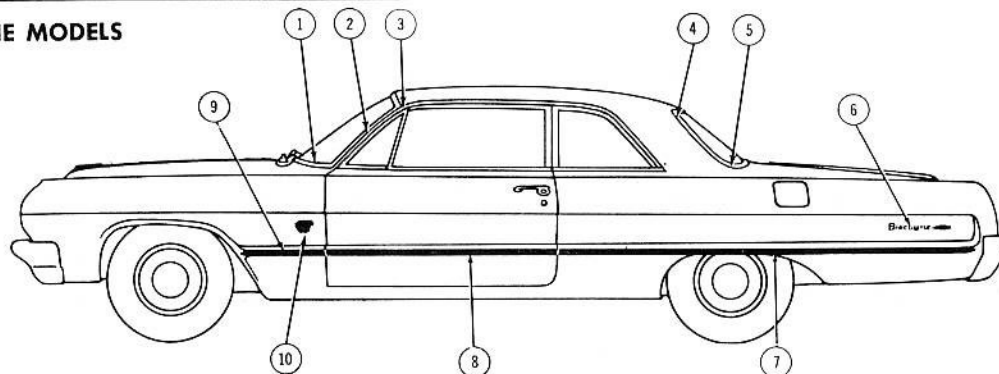

11-12 (-35)

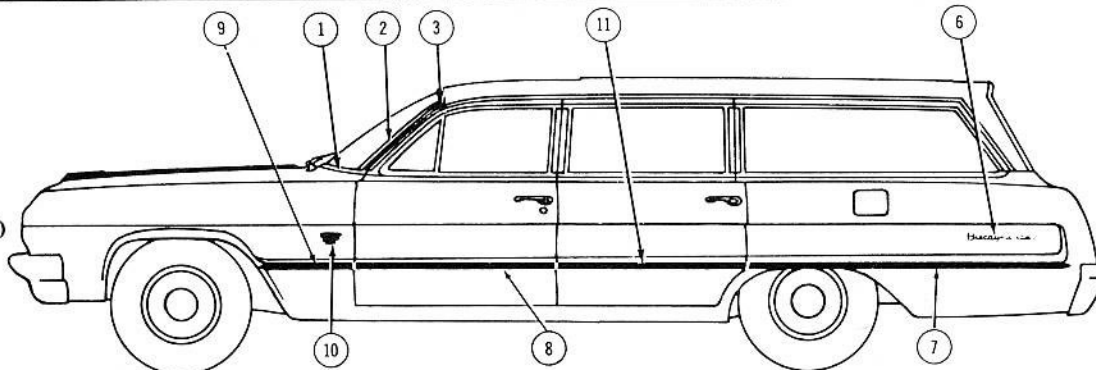

11-12 (-69)

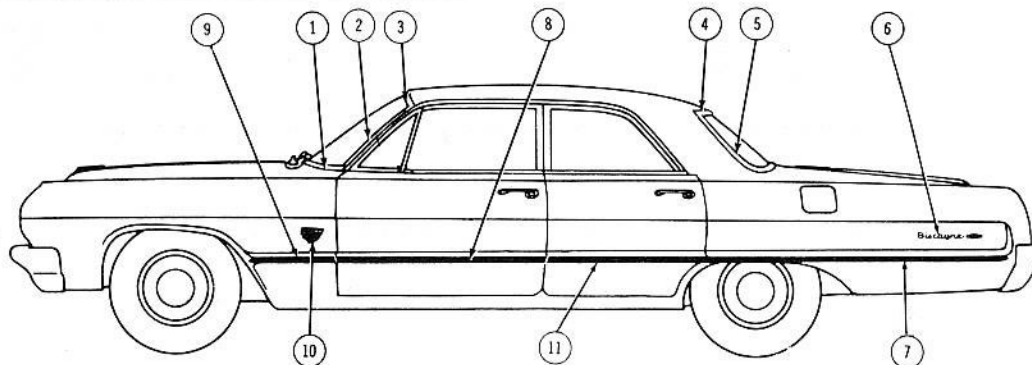

## 1964/11-12 (-11-35-69)

Key	Description	Part No.	Qty.	Group
1	Moulding, Windshield Reveal Lower			
	—Right .....	4873368	1	10.093
	—Left .....	4873369	1	10.093
	Clip — Centre .....	4878288	4	10.096
	Clip — Side Right .....	4878672	1	10.096
	Clip — Side Left .....	4878673	1	10.096
2	Moulding, Windshield Reveal Side			
	—Right .....	4873364	1	10.093
	—Left .....	4873365	1	10.093
	Clip .....	4876634	4	10.096
3	Moulding, Windshield Reveal Upper			
	Clip .....	4807561	1	10.093
	Clip .....	4876634	9	10.096
4	Moulding, Back Window Reveal Upper			
	—Right .....	4841990	1	11.208
	—Left .....	4841991	1	11.208
	Clip .....	4845393	9	11.209
5	Moulding, Back Window Reveal Lower			
	—Right .....	4841992	1	11.208
	—Left .....	4841993	1	11.208
	Clip — Centre .....	4815279	3	11.209
	Clip — Outer .....	4845393	AR	11.209
6	Plate Unit, Rear Fender Name—"Biscayne"			
	Clip .....	3851721	2	12.116
	Nut .....	4889279	5	12.116
	Nut .....	4837005	5	12.116

Key	Description	Part No.	Qty.	Group
7	Moulding Unit, Rear Fender			
	All (-11) .....	3851591	2	12.116
	All (-35-69) .....	3851592	2	12.116
	Bolt and Clip .....	4837349	2	12.116
	Clip .....	4403445	AR	12.116
	Nut .....	1837002	2	12.116
8	Moulding Unit, Front Door Outer Panel			
	All (-11) .....	3851584	2	12.112
	All (-35-69) .....	3851585	2	12.112
	Clip .....	4403445	AR	12.112
9	Moulding Unit, Front Fender Side			
	Nut .....	3844470	2	8.132
	Retainer .....	3843001	3	8.132
	Retainer .....	3842012	3	8.133
10	Emblem, Front Fender Side			
	—With 283 Engine .....	3840317	2	8.147
	—With 327 & 409 Engine			
	(Crossed Flags) .....	3840318	2	8.147
	—With 409 Engine			
	(Numbers 4, 0, 9) .....	3840319	2	8.147
	Nut & Sealer .....	3752642	AR	8.147
11	Moulding Unit, Rear Door Outer Panel			
	Clip .....	3851586	2	12.114
	Clip .....	4403445	4	12.114

153-154 (-11)

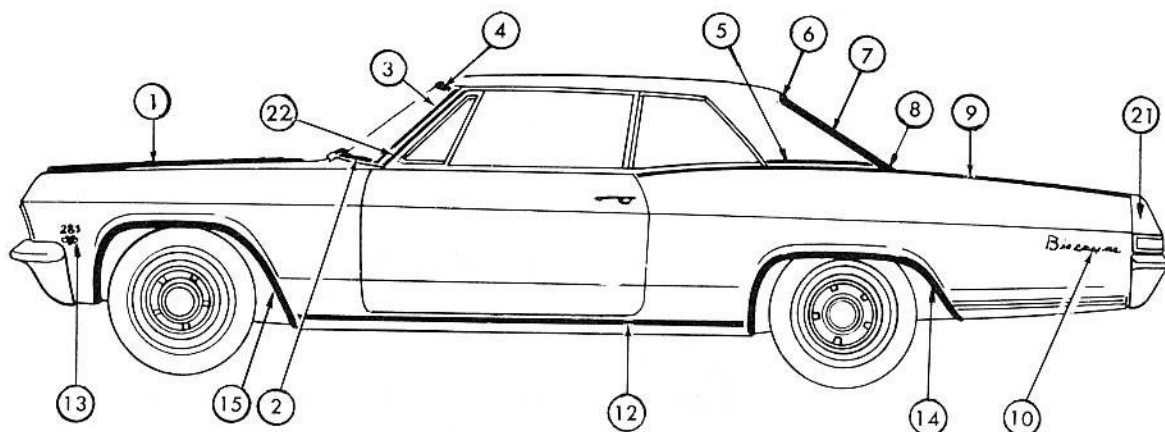

153-154 (-35)

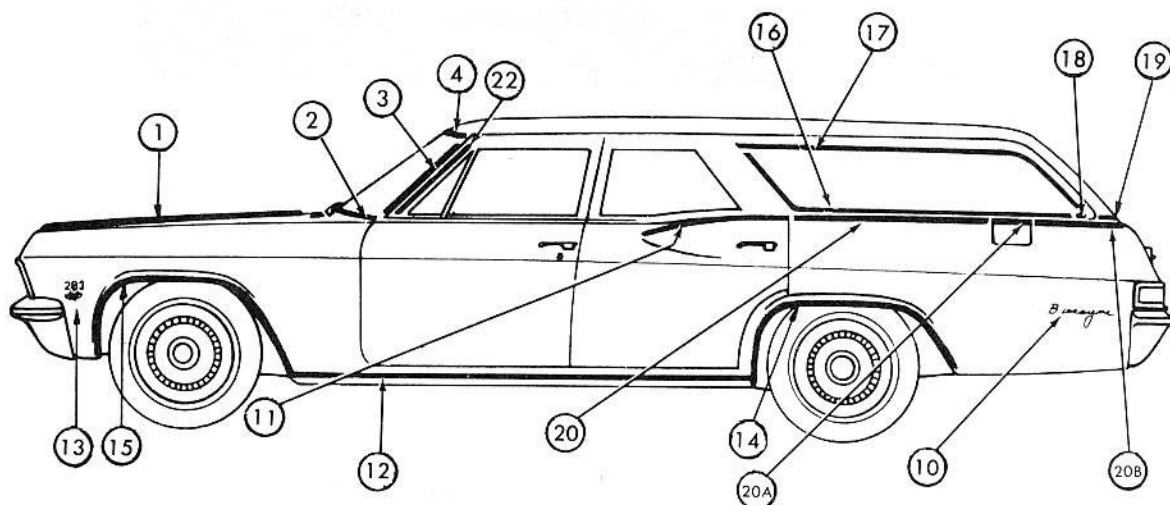

153-154 (-69)

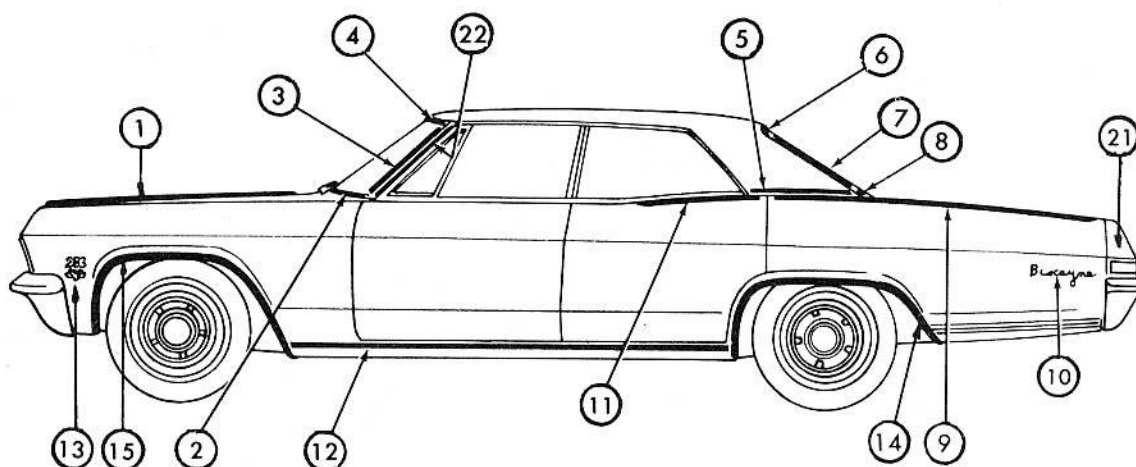

1965/153-154 (-11-35-69)

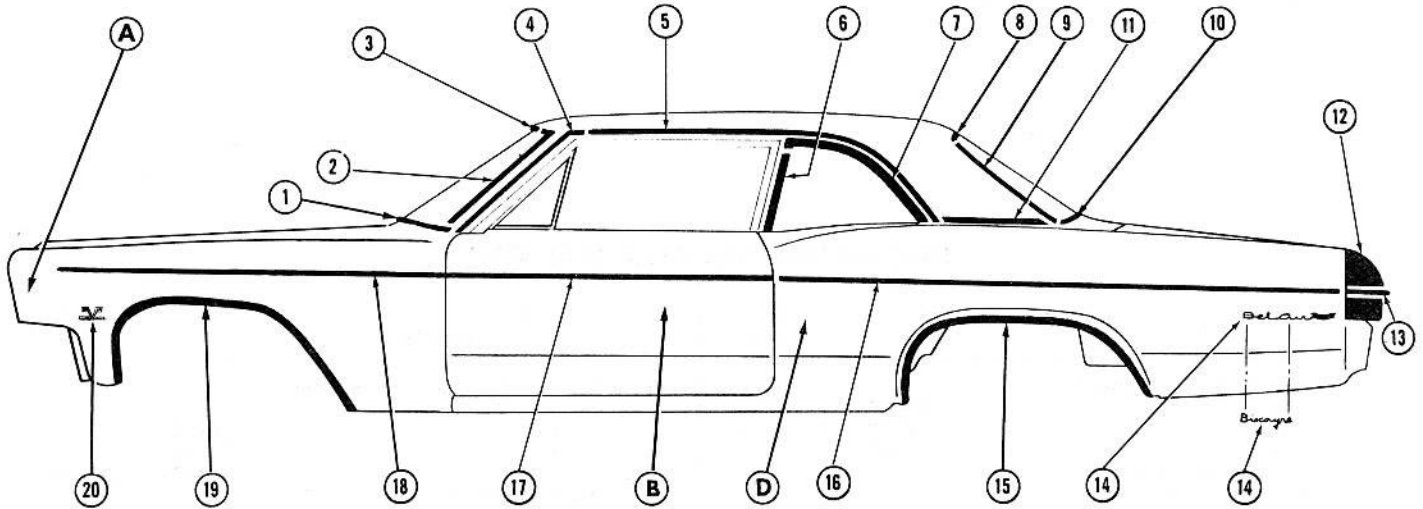

1966/ALL (-11)

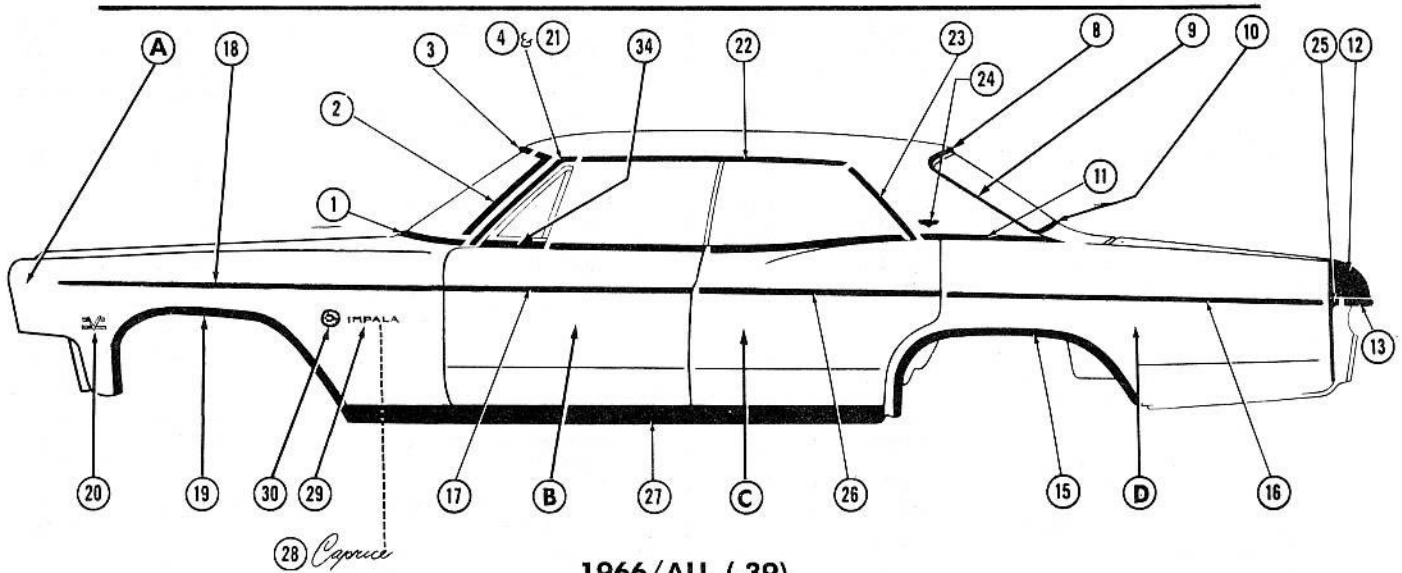

1966/ALL (-39)

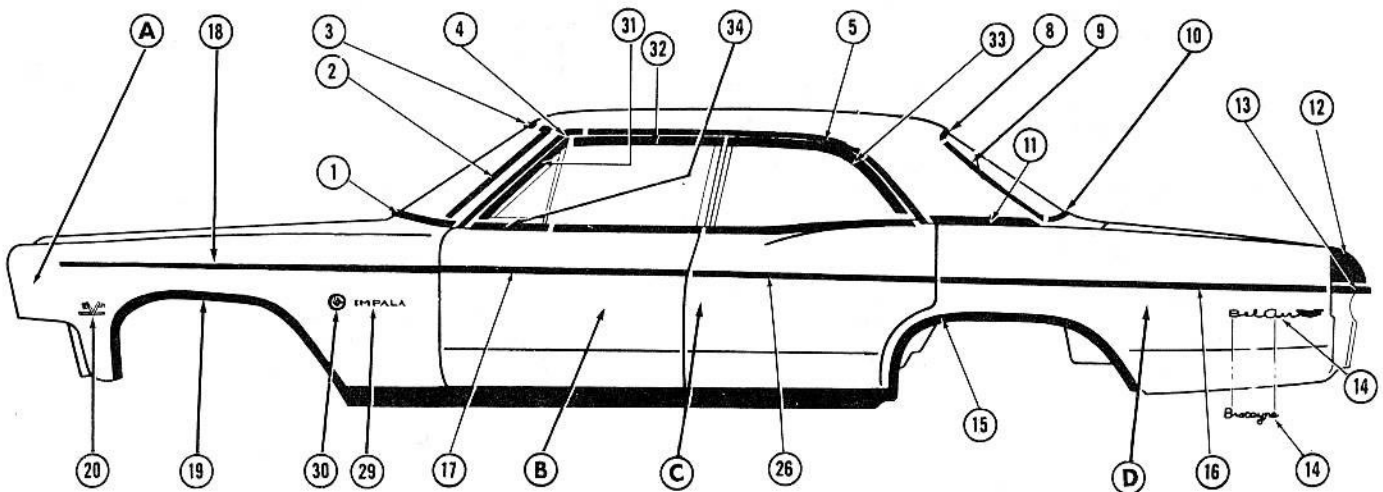

1966/ALL (-69)



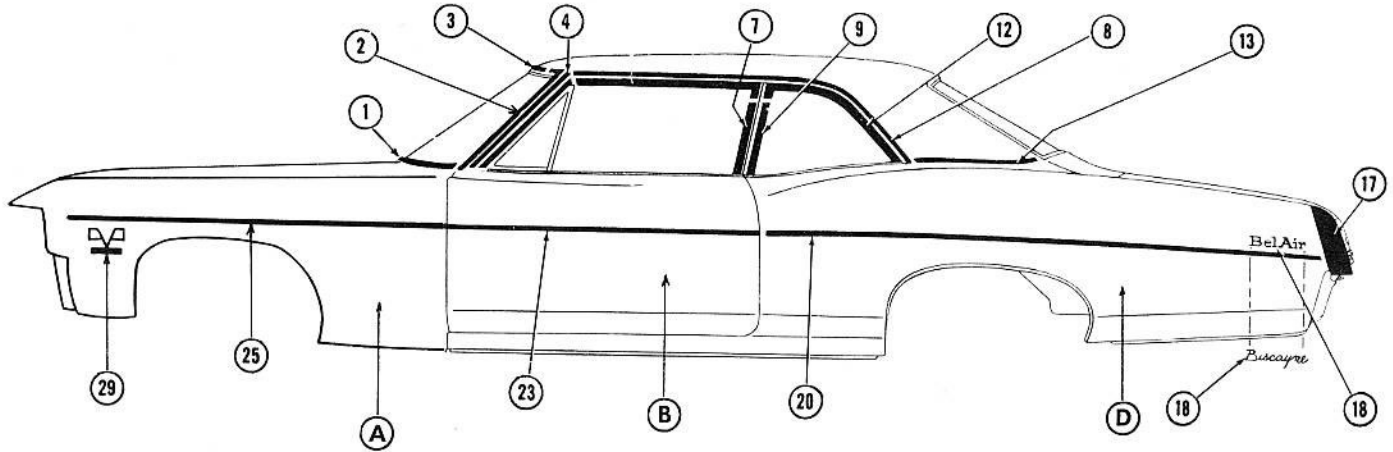

1967/ALL (-11)

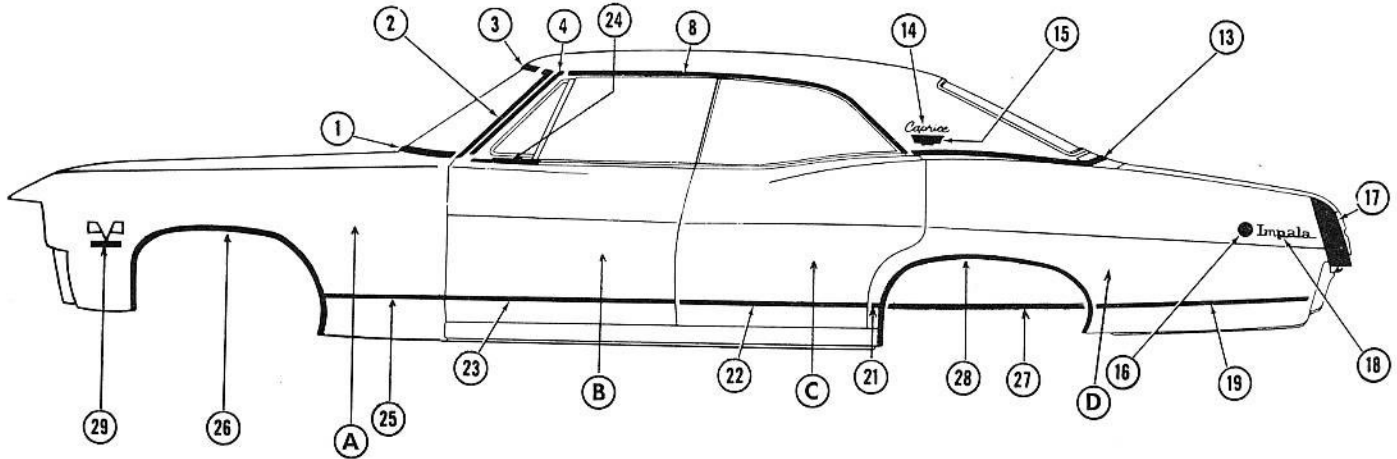

1967/ALL (-39)

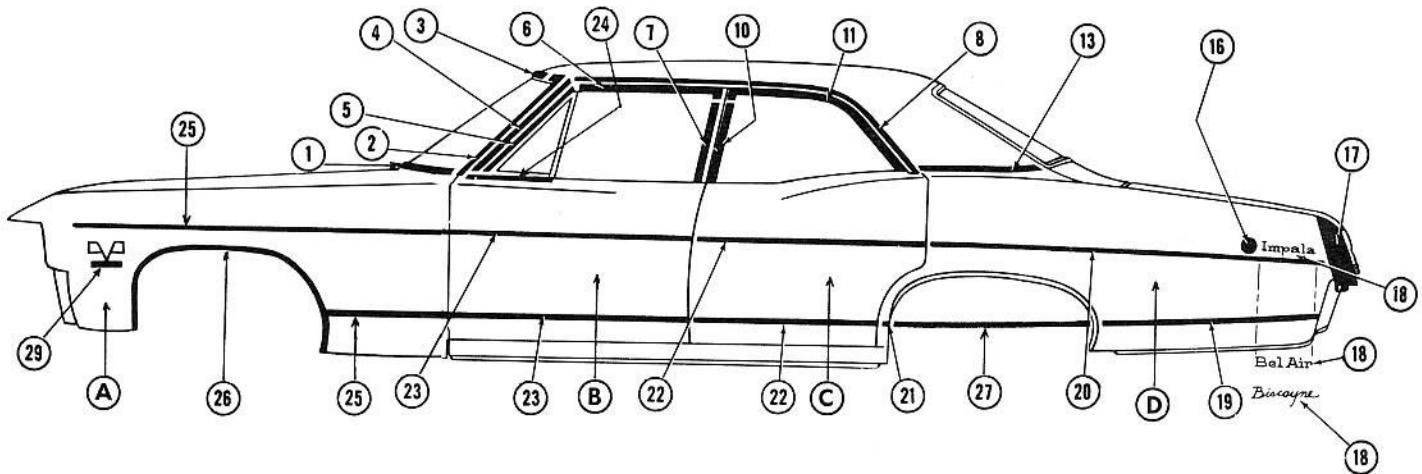

1967/ALL (-69)

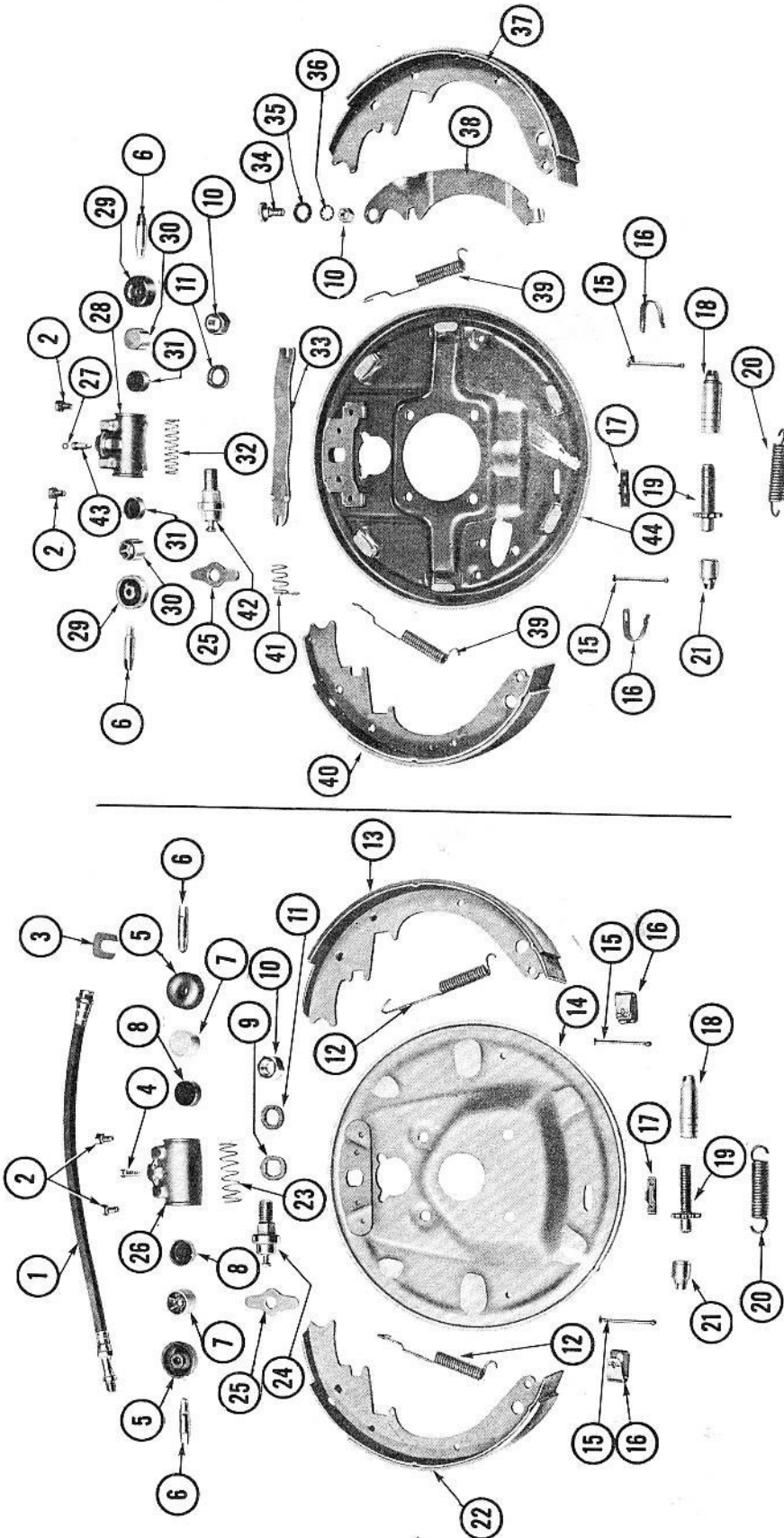

FRONT BRAKE

REAR BRAKE

1958-62 BENDIX BRAKE PARTS  
(TYPICAL)



# 1958-62 BENDIX BRAKE PARTS (TYPICAL)

Key	Description	Group	Key	Description	Group
1	Hose, Brake—Front	4.680	23	Spring, Wheel Cylinder—Front	4.669
2	Bolt (Standard Stock)	8.900	24	Pin, Brake Shoe Anchor—Front	5.055
3	Spring, Brake Hose	4.681	25	Guide, Brake Shoe Anchor Pin	5.045
4	Valve, Wheel Brake Cylinder Bleeder—Front	4.666	26	Body—N.S.S. Part of Front Wheel Brake Cylinder	4.665
5	Boot, Wheel Cylinder—Front	4.670	27	Washer (Standard Stock)	8.931
6	Link, Wheel Cylinder Connection	4.675	28	Body—N.S.S. Part of Rear Wheel Brake Cylinder	4.665
7	Piston—N.S.S. Part of Front Wheel Cylinder Repair Kit	4.665	29	Boot, Wheel Cylinder—Rear	4.670
8	Cup, Wheel Cylinder—Front	4.667	30	Piston—N.S.S. Part of Rear Wheel Cylinder Repair Kit	4.665
9	Washer, Brake Shoe Anchor Pin	5.056	31	Cup, Wheel Cylinder—Rear	4.667
10	Nut (Standard Stock)	8.917	32	Spring, Wheel Cylinder—Rear	4.669
11	Lockwasher (Standard Stock)	8.931	33	Strut, Parking Brake Shoe Lever	5.150
12	Spring, Brake Shoe Pull Back—Front	5.026	34	Bolt, Parking Brake Shoe Lever Anchor	5.158
13	Shoe & Secondary Facing Assembly, Front Brake—Also See Key #22	5.017	35	Washer, Parking Brake Shoe Lever Spring	5.158
14	Plate, Front Brake Flange	5.001	36	Washer (Standard Stock)	8.932
15	Pin—N.S.S. Part of Brake Shoe Hold Down Pin Unit	5.043	37	Shoe & Secondary Facing Assembly, Rear Brake—Also See Key #40	5.017
16	Spring—N.S.S. Part of Brake Shoe Hold Down Pin Unit	5.188	38	Lever, Parking Brake Shoe	5.149
17	Cover, Brake Adjusting Hole	5.111	39	Spring, Brake Shoe Pull Back—Rear	5.026
18	Nut, Brake Shoe Adjusting Screw Pivot	5.111	40	Shoe—N.S.S. Part of Rear Brake Shoe & Facing Unit—Primary & Secondary	5.017
19	Screw & Sprocket, Brake Shoe Adjusting	5.026	41	Spring, Parking Brake Strut to Brake Shoe	5.151
20	Spring, Brake Shoe Adjusting Screw	5.111	42	Pin, Brake Shoe Anchor—Rear	5.055
21	Socket, Brake Shoe Adjusting	5.017	43	Valve, Wheel Brake Cylinder Bleeder—Rear	4.666
22	Shoe—N.S.S. Part of Front Brake Shoe & Facing Unit—Primary & Secondary	5.017	44	Plate, Rear Brake Flange	5.001

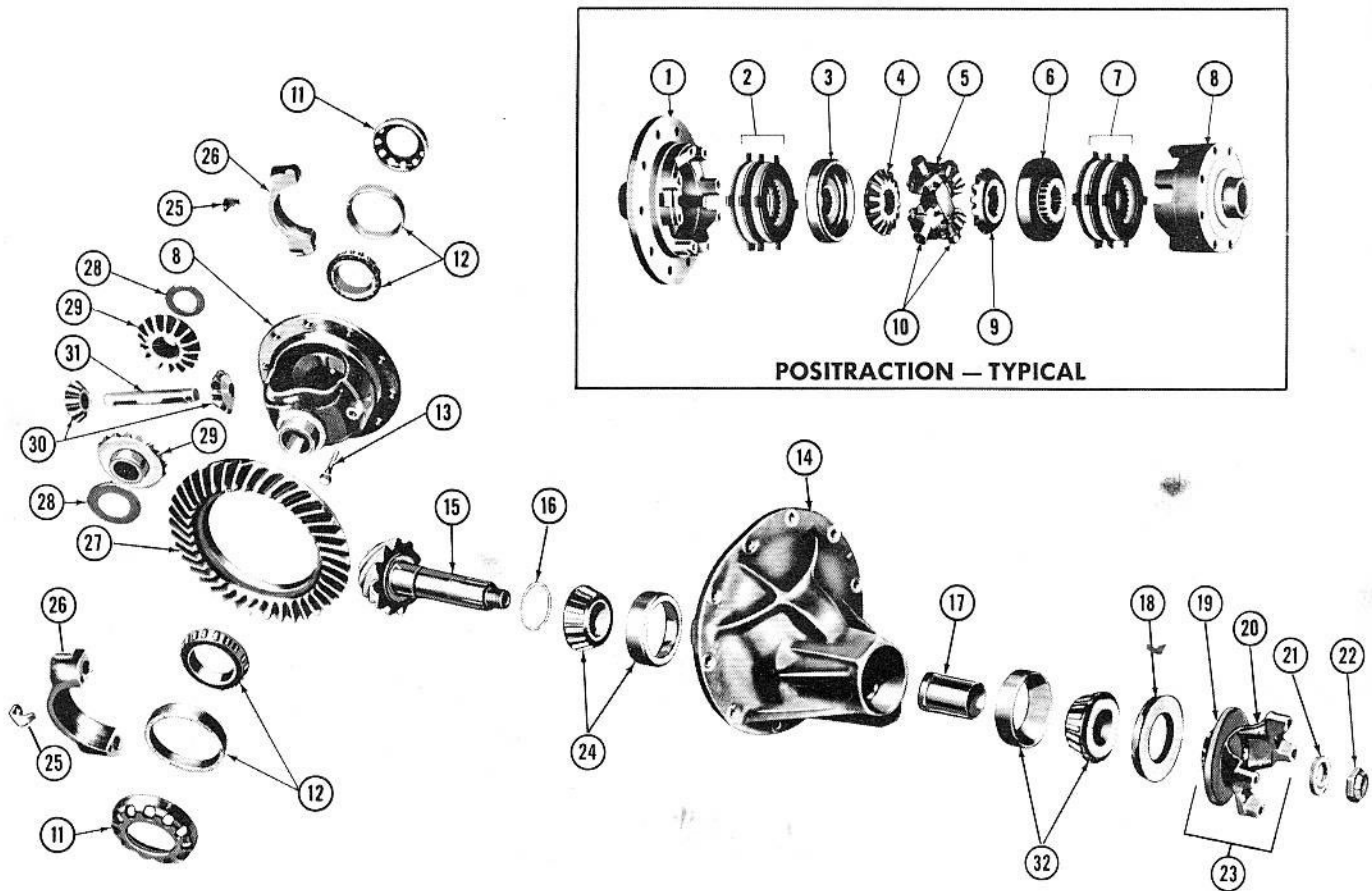

### 1958-67 REAR AXLE (TYPICAL)

Key	Description	Group	Key	Description	Group
1	Case and Cover, Differential .....	5.510	17	Spacer, Rear Axle Pinion Bearing .....	5.453
2	Plate and Disc Unit, Differential Clutch .....	5.511	18	Seal, Rear Axle Propeller Shaft Pinion Flange Oil .....	5.469
3	Ring, Differential Side Gear .....	5.511	19	Deflector, Propeller Shaft Pinion Flange .....	5.545
4	Gear, Differential Side .....	5.528	20	Flange—Part of Key # 23 .....	N.S.S.
5	Pinion, Differential Side .....	5.526	21	Washer, Propeller Shaft Pinion Flange .....	5.545
6	Ring, Differential Side Gear .....	5.511	22	Nut, Propeller Shaft Pinion Flange .....	5.595
7	Plate and Disc Unit, Differential Clutch .....	5.511	23	Flange and Deflector, Propeller Shaft Pinion .....	5.545
8	Case and Cover, Differential .....	5.510	24	Bearing, Rear Axle Pinion—Rear .....	5.484
9	Gear, Differential Side .....	5.528	25	Lock, Differential Side Bearing Adjusting Nut .....	5.539
10	Shaft, Differential Pinion Cross .....	5.517	26	Bracket—Part of Key # 14 .....	N.S.S.
11	Nut, Differential Side Bearings—Adjusting .....	5.537	27	Gear—Part of Key # 15 .....	N.S.S.
12	Bearing, Differential Side .....	5.536	28	Washer, Differential Side Gear Thrust .....	5.543
13	Screw, Differential Pinion Shaft Lock .....	5.518	29	Gear, Differential Side .....	5.528
14	Carrier or Housing, Differential .....	5.504	30	Pinion, Differential Side .....	5.526
15	Gear and Pinion Unit .....	5.529	31	Shaft, Differential Side Pinion .....	5.517
16	Shim, Differential or Rear Axle Pinion Bearing .....	5.460	32	Bearing, Rear Axle Pinion—Front .....	5.447

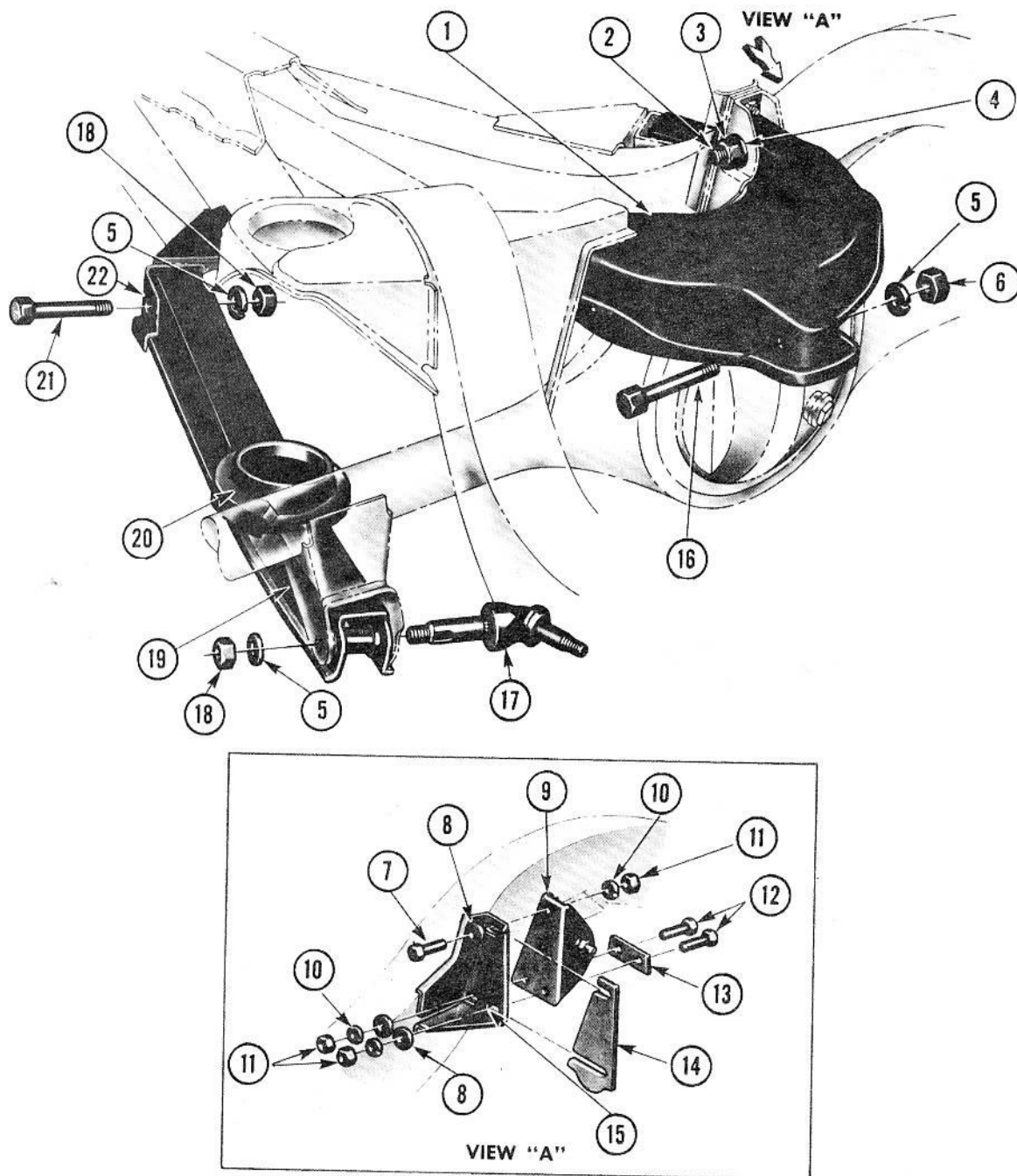

### 1958 REAR END SUSPENSION

Key	Description	Group
1	Arm, Rear Axle Control — Upper	5.382
2	Bolt, Rear Axle Control Arm — Upper Front	5.384
3	Nut (1/2-20)	8.915
4	Lockwasher (1/2) — Heavy	8.931
5	Lockwasher (3/8) — Heavy	8.931
6	Nut, Rear Axle Control Arm — Upper Rear	5.384
7	Bolt (3/8-24 x 1 1/2)	8.900
8	Washer, Rear Axle Upper Control Arm Bracket	8.929
9	Bracket, Rear Axle Upper Control Arm	5.380
10	Lockwasher (3/8)	8.931
11	Nut (3/8-24)	8.915

Key	Description	Group
12	Bolt (3/8-24 x 1 3/4)	8.900
13	Reinforcement, Rear Axle Upper Control Arm Bracket	5.380
14	Spacer, Rear Axle Upper Control Arm Bracket	5.382
15	Support, Rear Axle Upper Control Arm	5.380
16	Bolt, Rear Axle Control Arm — Upper Rear	5.384
17	Shaft, Rear Axle Lower Control Arm	5.381
18	Nut (3/8-18)	8.915
19	Arm, Rear Axle Control—Lower	5.382
20	Seat—N.S.S. Part of Rear Axle Lower Control Arm	5.382
21	Bolt, Rear Axle Control Arm — Lower Front	5.384
22	Bracket, Rear Axle Lower Control Arm	5.380



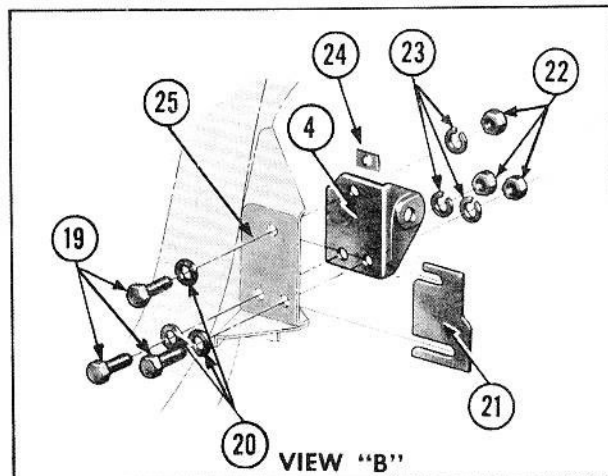
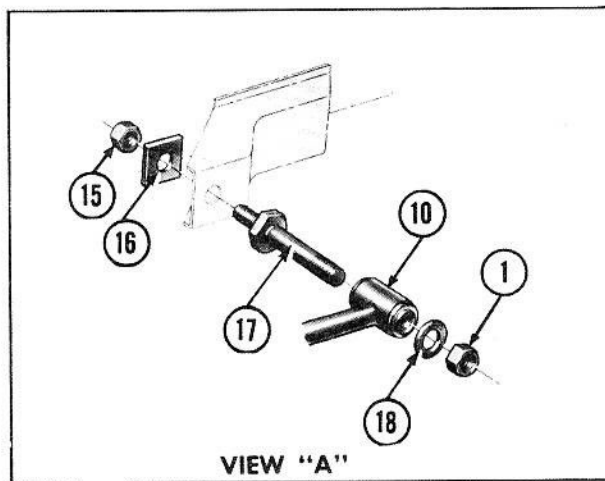
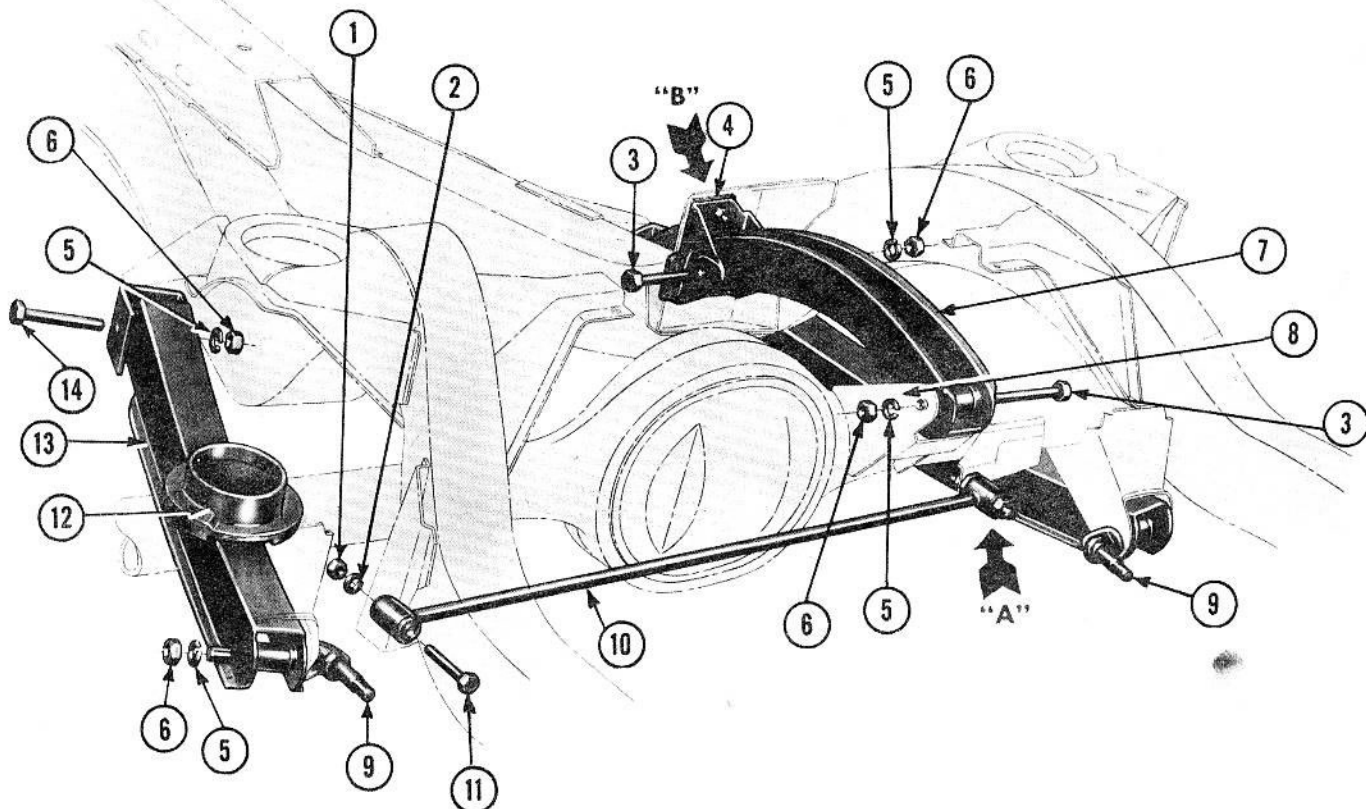

**1959-64 UPPER & LOWER CONTROL ARM & TIE ROD ASSEMBLY**  
(TYPICAL)

Key	Description	Group	Key	Description	Group
1	Nut (9/16-18)	8.915	14	Bolt, Rear Axle Control Arm — Lower Front	5.384
2	Lockwasher (9/16)	8.931	15	Nut, Rear Axle Tie Rod (for 1959-60 use 9/16-18 S.S. Nut)	5.418
3	Bolt, Rear Axle Control Arm — Upper	5.384	16	Washer, Rear Axle Tie Rod	5.418
4	Bracket, Rear Axle Upper Control Arm	5.380	17	Stud, Rear Axle Tie Rod Attaching	5.418
5	Lockwasher (5/8)	8.931	18	Washer (9/16)	8.929
6	Nut (5/8-18)	8.915	19	Bolt (7/16-20 x 1 1/2)	N.L.
7	Arm, Rear Axle Control — Upper	5.382	20	Washer (7/16)	8.929
8	Bracket — N.S.S. Part of Rear Axle Housing	5.387	21	Spacer, Rear Axle Upper Control Arm Bracket	5.382
9	Shaft, Rear Axle Lower Control Arm	5.381	22	Bolt (7/16 - 20)	8.915
10	Rod, Rear Axle Tie	5.415	23	Lockwasher (7/16)	8.931
11	Bolt, Rear Axle Tie Rod Attaching	5.418	24	Reinforcement, Rear Axle Upper Control Arm Bracket (1959-60 only)	5.380
12	Seal — N.S.S. Part of Rear Axle Lower Control Arm	5.382	25	Support, Rear Axle Upper Control Arm (1959 only)	5.380
13	Arm, Rear Axle Control — Lower	5.382			

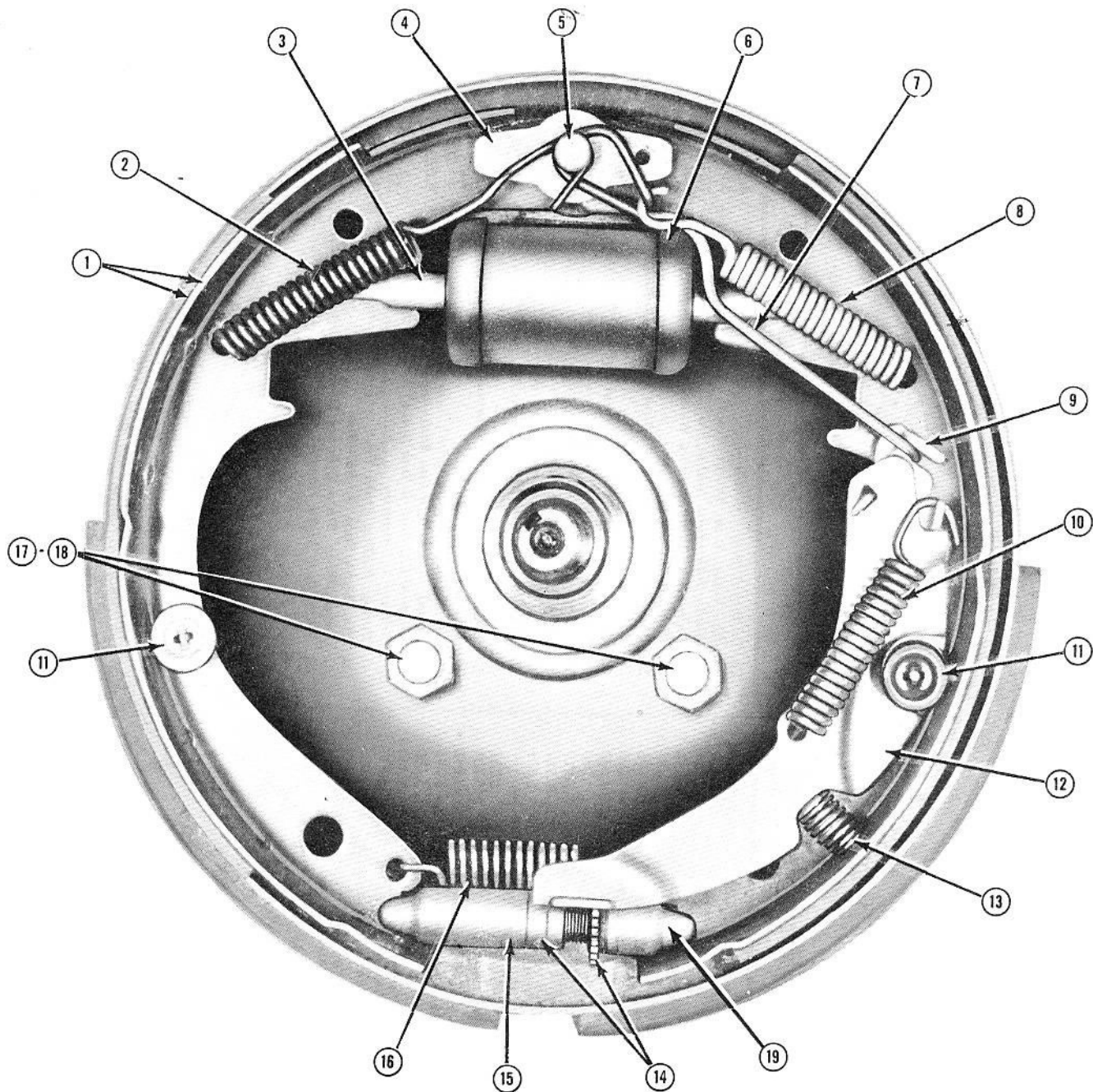

### 1963-67 SELF-ADJUSTING BRAKE — TYPICAL

Key	Description	Group
1	Shoe and Facing Unit, Front or Rear Brake .....	5.017
2	Spring, Brake Shoe Pull Back—Primary .....	5.026
3	Link, Wheel Cylinder Connection .....	4.675
4	Guide, Brake Shoe Anchor Pin .....	5.045
5	Pin, Brake Shoe Anchor .....	5.055
6	Cylinder, Front or Rear Wheel Brake .....	4.665
7	Link, Brake Automatic Adjuster .....	5.105
8	Spring, Brake Shoe Pull Back—Secondary .....	5.026
9	Pivot, Brake Shoe Automatic Adjusting Lever .....	5.103
10	Spring, Brake Shoe Automatic Adjuster Lever— Override .....	5.107

Key	Description	Group
11	Pin Unit, Brake Shoe Hold Down .....	5.043
12	Lever, Brake Shoe Automatic Adjusting .....	5.103
13	Spring, Brake Shoe Automatic Adjuster Lever— Return .....	5.107
14	Screw Assembly, Brake Shoe Adjusting .....	5.110
15	Nut, Brake Shoe Adjusting Screw Pivot .....	5.111
16	Spring, Brake Shoe Adjusting Screw .....	5.026
17	Bolt, Front Brake Flange Plate .....	5.002
18	Bolt, Rear Brake Flange Plate .....	5.002
19	Socket, Brake Shoe Adjusting .....	5.111

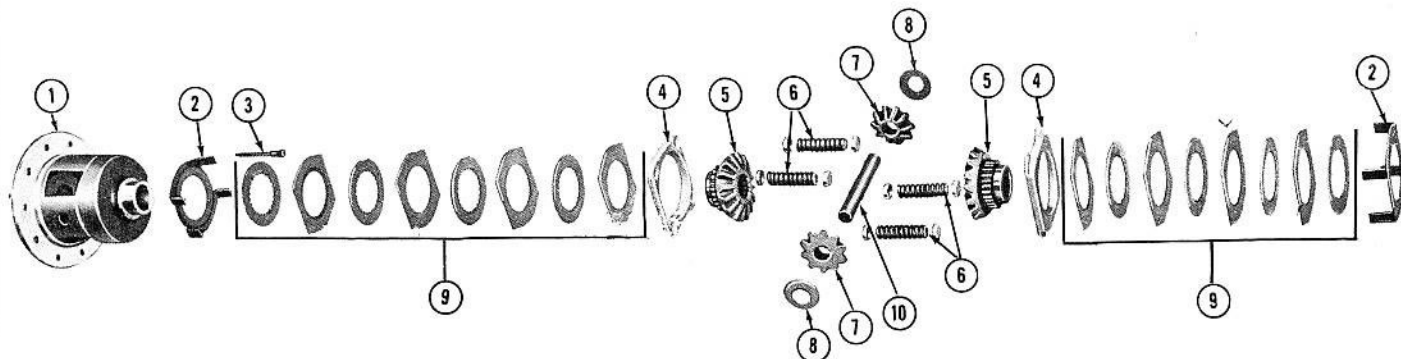
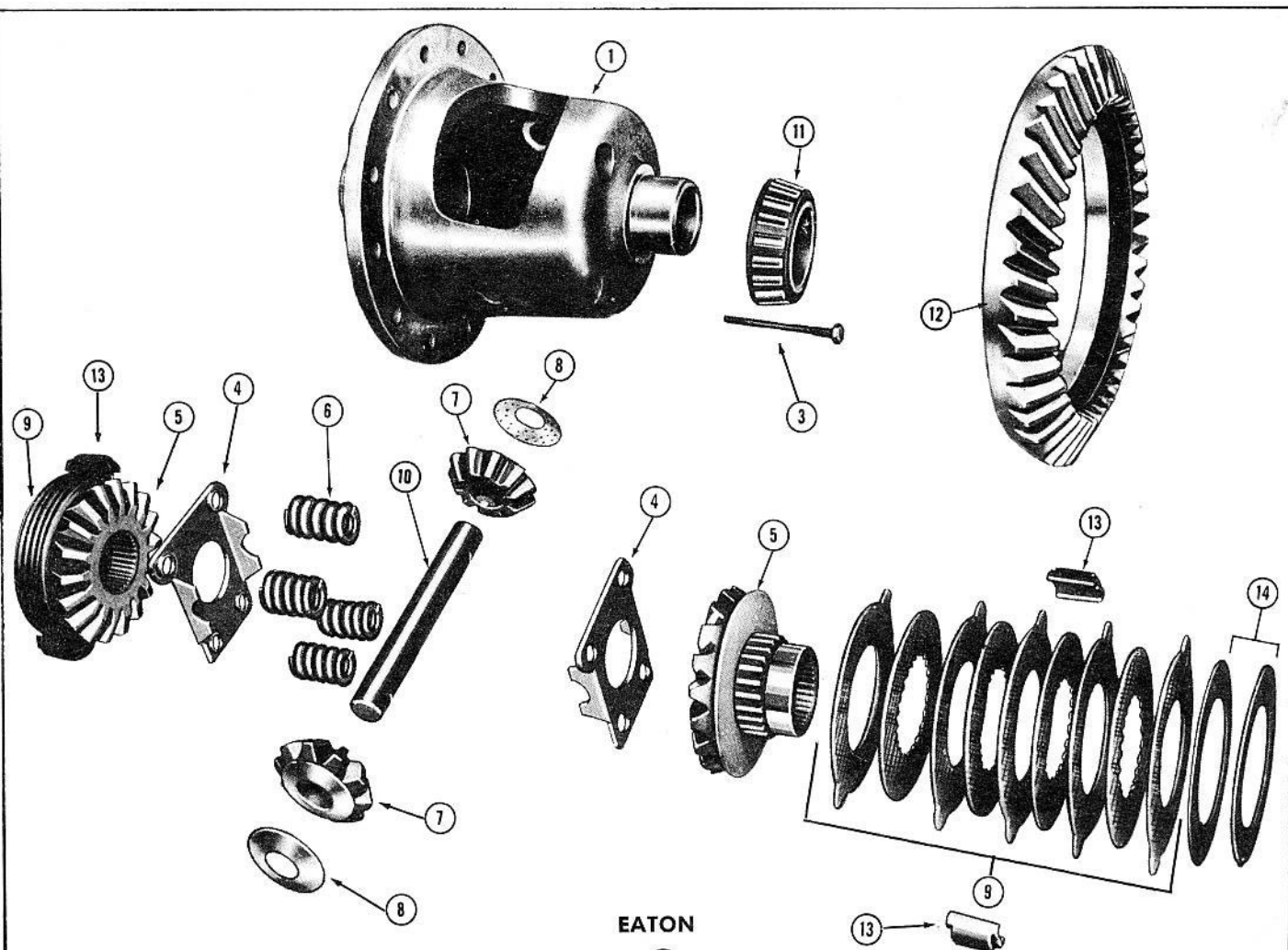
**GM****CHEVROLET  
PARTS CATALOGUE****DANA****(15)****EATON****(15)****1965-66 POSITRACTION**

Key	Description	Group
1	Case, Differential	5.510
2	Cage, Differential Clutch Friction Plate	5.511
3	Screw, Differential Pinion Shaft Lock	5.518
4	Plate, Differential Clutch Pressure	5.511
5	Gear, Differential Side	5.528
6	Spring, Differential Clutch Pressure Plate	5.511
7	Pinion, Differential Side	5.526
8	Washer, Differential Pinion Thrust	5.542

Key	Description	Group
9	Plate & Disc Unit, Differential	5.511
10	Shaft, Differential Side Pinion	5.517
11	Bearing Assy., Differential Side	5.536
12	Gear—N.S.S. Part of Gear and Pinion Unit	5.529
13	Guide, Differential Power Lock Disc	5.511
14	Shim, Differential Clutch Disc	5.511
15	Differential and Case Assy., Rear Axle	5.510

N.S.S.—Not Serviced Separately

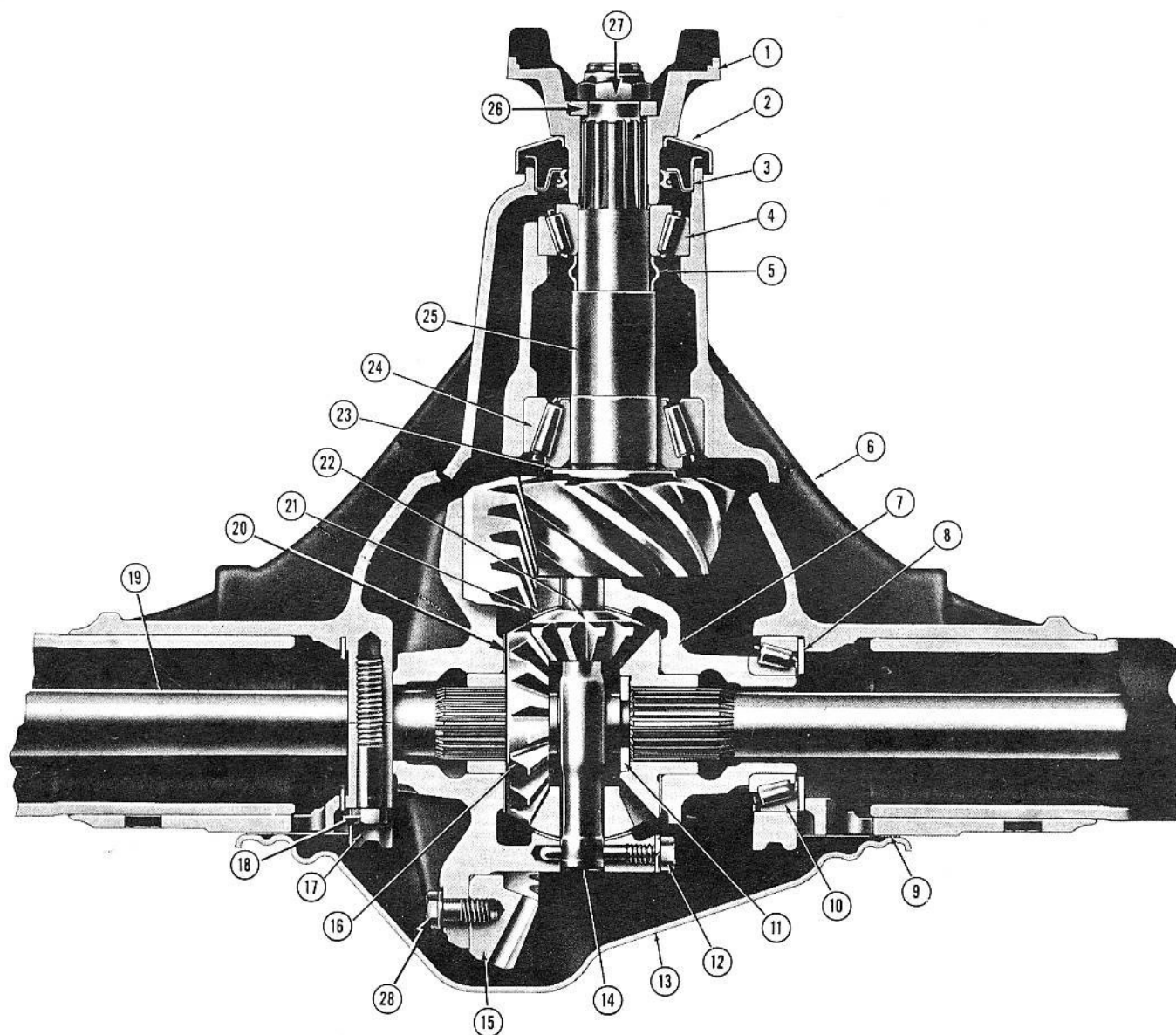

1965-66 REAR AXLE — CROSS SECTION

Key	Description	Group
1	Flange & Deflector, Propeller Shaft Pinion	5.545
2	Deflector, Propeller Shaft Pinion Flange	5.545
3	Seal, Rear Axle Propeller Shaft Pinion Flange	5.469
4	Bearing Assy., Rear Axle Differential Drive Pinion—Front	5.447
5	Spacer, Rear Axle Pinion Bearing	5.453
6	Carrier & Axle Tube Assy., Differential	5.387
7	Case, Differential	5.510
8	Shim or Shim Unit, Rear Axle Differential Bearing	5.537
9	Gasket, Differential Carrier Cover	5.399
10	Bearing Assy., Differential Side	5.536
	—Cone, Differential Bearing—Inner	5.536
	—Race, Differential Bearing—Outer	5.536
11	Lock, Rear Axle Shaft	5.422
12	Screw, Differential Pinion Shaft Lock	5.518
13	Cover, Differential Carrier	5.398
14	Shaft, Differential Side Pinion	5.517

Key	Description	Group
15	Gear—N.S.S. Part of Key #28	—
16	Gear, Differential Side	5.528
17	Cap—N.S.S. Part of Key #6	—
18	Bolt, Differential Carrier Bearing Cap	5.506
19	Shaft, Rear Axle	5.420
20	Washer, Differential Side Gear Thrust	5.543
21	Washer, Differential Pinion Thrust	5.542
22	Pinion, Differential Side	5.526
23	Shim, Rear Axle Pinion Bearing	5.460
24	Bearing, Rear Axle Differential Drive Pinion—Rear	5.484
25	Pinion—N.S.S. Part of Key #28	—
26	Washer, Propeller Shaft Pinion Flange	5.545
27	Nut, Propeller Shaft Pinion Flange	5.595
28	Screw, Hypoid Drive Gear	5.531
29	Gear & Pinion Unit, Hypoid Drive	5.529
	N.S.S.—Not Serviced Separately	



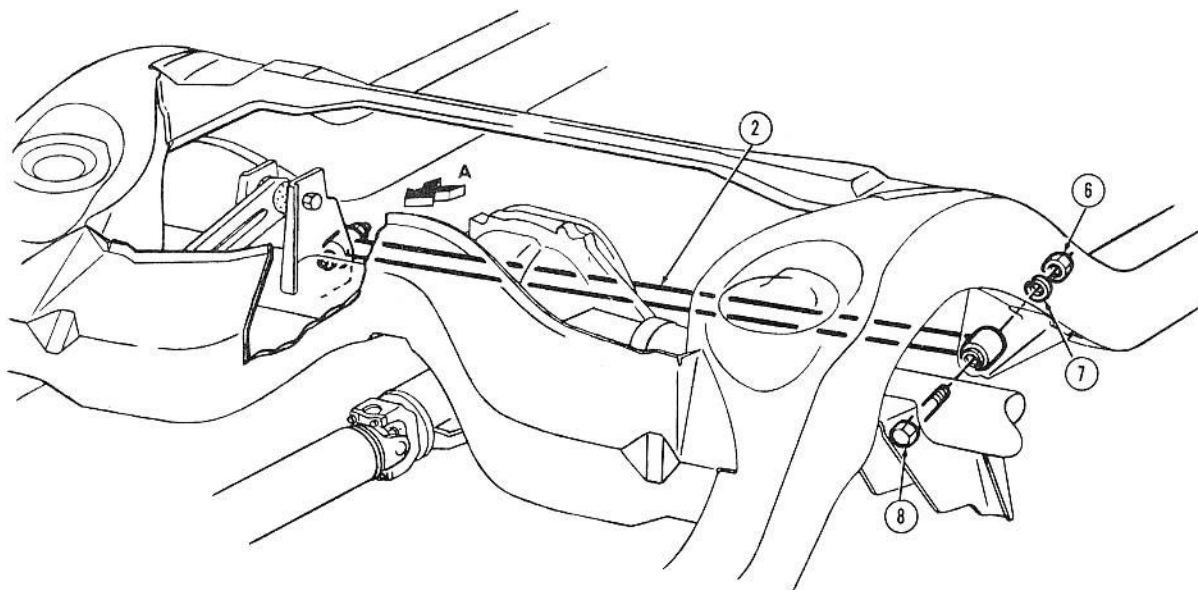
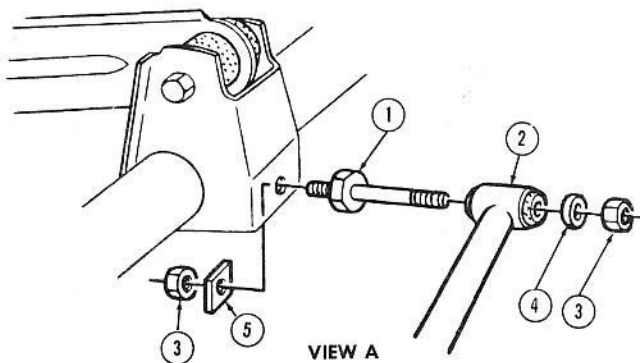

### 1965-67 REAR AXLE TIE ROD

Key	Description	Group
1	Stud, rear axle tie rod assembly at axle .....	5.418
2	Rod, rear axle tie .....	5.415
3	Nut ( $\frac{3}{16}$ -18) .....	8.917
4	Washer - $\frac{3}{16}$ .....	8.929

Key	Description	Group
5	Washer, rear axle tie rod .....	5.418
6	Nut ( $\frac{3}{16}$ -18) .....	8.915
7	Lockwasher - $\frac{3}{16}$ .....	8.931
8	Bolt, rear axle tie rod .....	5.418



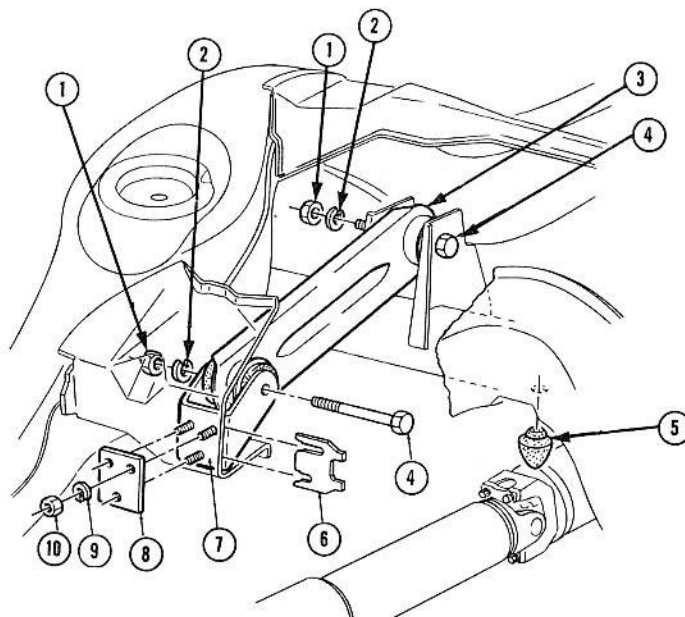

**1965-67 UPPER CONTROL ARM AND PINION NOSE BUMPER**

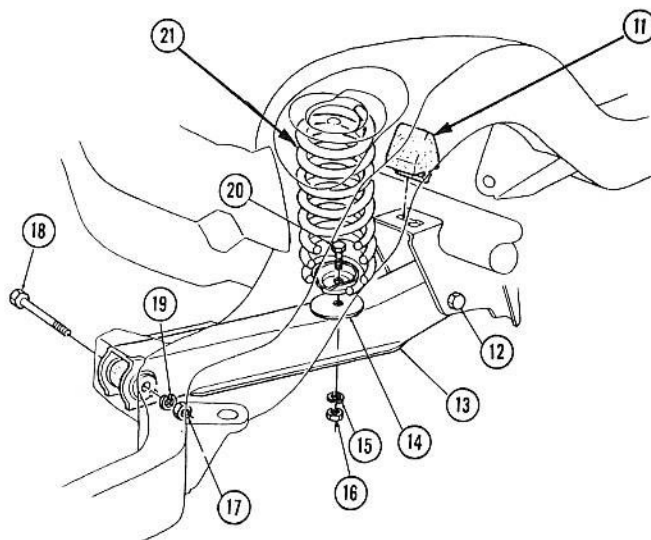

**1965-67 LOWER CONTROL ARM BUMPER AND SPRING**

Key	Description	Group
1	Nut ( $\frac{3}{8}$ -18)	8.915
2	Lockwasher — $\frac{3}{8}$	8.931
3	Arm assembly, rear axle control—upper	5.382
4	Bolt, rear axle control arm	7.529
5	Bumper, rear axle pinion nose	5.395
6	Spacer, rear axle upper control arm bracket	5.382
7	Bracket, rear axle upper control arm	5.380
8	Reinforcement, rear suspension upper control arm frame bracket	5.380
9	Lockwasher — $\frac{3}{8}$	8.931
10	Nut ( $\frac{3}{8}$ -18)	8.915

Key	Description	Group
11	Bumper, rear axle	5.395
12	Bolt, rear axle control arm	7.529
13	Arm assembly, rear axle control—lower	5.382
14	Seat, rear axle lower control arm spring	7.545
15	Lockwasher	8.931
16	Nut	8.915
17	Nut	8.915
18	Bolt, rear axle control arm	7.529
19	Lockwasher	8.931
20	Bolt	8.900
21	Spring, rear	7.503



# 1966-67 DIFFERENTIAL IDENTIFICATION CODE

LOCATION: THE CODE LETTERS MAY BE FOUND STAMPED  $\frac{1}{4}$  IN. HIGH ON THE BOTTOM OF THE RIGHT HAND AXLE TUBE APPROXIMATELY 3 IN. FROM THE CARRIER.

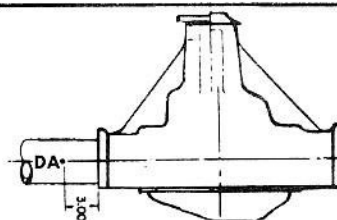

AXLE CODE	AXLE RATIO	NO. GEAR TEETH	TYPE OF AXLE	RING GEAR	NO. CONTROL ARMS	BRAKE LININGS	AXLE CODE	AXLE RATIO	NO. GEAR TEETH	TYPE OF AXLE	RING GEAR	NO. CONTROL ARMS	BRAKE LININGS
DA	3.08	37:12	STD.	8.125	3	STD.	EJ	4.88	39:8	L.S.	8.875	4	MET.
DB	3.36	37:11	STD.	8.125	3	STD.	EK	3.70	37:10	STD.	8.125	3	STD.
DC	3.55	39:11	STD.	8.875	4	STD.	EL	3.73	41:11	STD.	8.875	4	STD.
DD	3.31	43:13	STD.	8.875	4	STD.	EM	3.07	43:14	STD.	8.875	4	STD.
DE	3.31	43:13	STD.	8.875	4	*SPEC.	EN	3.07	43:14	STD.	8.875	4	*SPEC.
DF	3.07	43:14	L.S.	8.875	4	STD.	EO	3.55	39:11	STD.	8.875	4	*SPEC.
DG	3.08	37:12	L.S.	8.125	3	STD.	EP	2.73	41:15	STD.	8.875	4	STD.
DH	3.31	43:13	L.S.	8.875	4	STD.	EQ	2.73	41:15	L.S.	8.875	4	STD.
DI	3.36	37:11	L.S.	8.125	3	STD.	ER	2.73	41:15	STD.	8.875	4	MET.
DJ	3.55	39:11	L.S.	8.125	3	STD.	ES	2.73	41:15	L.S.	8.875	4	MET.
DK	3.55	39:11	L.S.	8.875	4	STD.	EU	3.36	37:11	STD.	8.125	4	STD.
DL	3.70	37:10	L.S.	8.125	3	STD.	EW	3.70	37:10	L.S.	8.125	4	MET.
DM	3.73	41:11	L.S.	8.875	4	STD.	EX	3.70	37:10	STD.	8.125	4	STD.
DN	4.10	41:10	L.S.	8.875	4	STD.	EY	3.70	37:10	L.S.	8.125	4	STD.
DO	4.56	41:9	L.S.	8.875	4	STD.	EZ	3.70	37:10	STD.	8.125	4	MET.
DP	4.88	39:8	L.S.	8.875	4	STD.	GA	3.07	43:14	STD.	8.875	4	STD.
DQ	3.55	39:11	STD.	8.125	3	STD.	GF	3.07	43:14	L.S.	8.875	4	STD.
DR	3.07	43:14	STD.	8.875	4	MET.	GG	3.07	43:14	L.S.	8.875	4	MET.
DS	3.07	43:14	L.S.	8.875	4	MET.	GI	3.31	43:13	STD.	8.875	4	STD.
DT	3.08	37:12	STD.	8.125	3	MET.	GJ	3.31	43:13	L.S.	8.875	4	STD.
DU	3.08	37:12	L.S.	8.125	3	MET.	GL	3.07	43:14	STD.	8.875	4	MET.
DV	3.31	43:13	STD.	8.875	4	MET.	GN	3.31	43:13	STD.	8.875	4	MET.
DW	3.31	43:13	L.S.	8.875	4	MET.	GO	3.31	43:13	L.S.	8.875	4	MET.
DX	3.36	37:11	STD.	8.125	3	MET.	GP	3.55	39:11	STD.	8.125	4	STD.
DY	3.36	37:11	L.S.	8.125	3	MET.	GQ	3.08	37:12	STD.	8.125	4	STD.
DZ	3.55	39:11	STD.	8.125	3	MET.	GR	3.08	37:12	L.S.	8.125	4	STD.
EA	3.55	39:11	L.S.	8.125	3	MET.	GS	3.08	37:12	STD.	8.125	4	MET.
EB	3.55	39:11	STD.	8.875	4	MET.	GT	3.08	37:12	L.S.	8.125	4	MET.
EC	3.55	39:11	L.S.	8.875	4	MET.	GU	3.36	37:11	L.S.	8.125	4	STD.
ED	3.70	37:10	STD.	8.125	3	MET.	GV	3.36	37:11	STD.	8.125	4	MET.
EE	3.70	37:10	L.S.	8.125	3	MET.	GW	3.36	37:11	L.S.	8.125	4	MET.
EF	3.73	41:11	STD.	8.875	4	MET.	GX	3.55	39:11	L.S.	8.125	4	STD.
EG	3.73	41:11	L.S.	8.875	4	MET.	GY	3.55	39:11	STD.	8.125	4	MET.
EH	4.10	41:10	L.S.	8.875	4	MET.	GZ	3.55	39:11	L.S.	8.125	4	MET.
EI	4.56	41:9	L.S.	8.875	4	MET.							

\*EXTRA THICK BRAKE LININGS

ABBREVIATIONS: L.S.—LIMITED SLIP, MET.—METALLIC, SPEC.—SPECIAL, STD.—STANDARD.

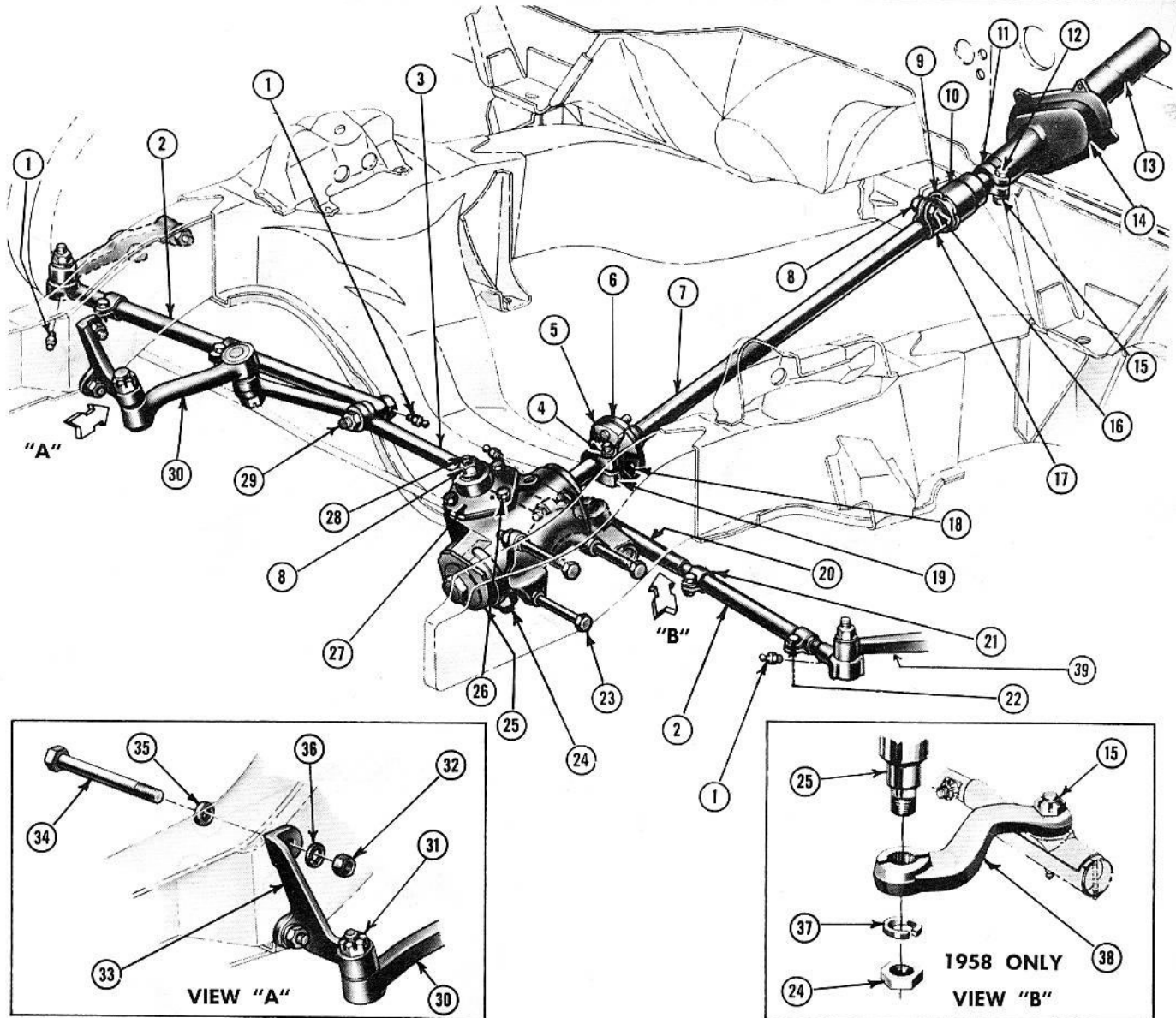

**GM****CHEVROLET**  
**PARTS CATALOGUE**

**1958-62 STEERING GEAR & LINKAGE**  
(TYPICAL)

Key	Description	Group	Key	Description	Group
1	Fitting—Straight (1/4"-28)	8.984	19	Clamp, N.S.S. Part of Coupling Assembly Key #6	—
2	Sleeve, Tie Rod Adjusting	6.232	20	Socket, Tie Rod	6.233
3	Rod, Steering Relay	6.870	21	Clamp, Tie Rod	6.234
4	Bolt (3/8"-24x1 1/4")	8.900	22	Nut (3/16"-18)	8.915
5	Reinforcement, Steering Intermediate Shaft Coupling	6.525	23	Bolt, Steering Gear Assembly Attaching	6.509
6	Coupling and Lower Flange, Steering Intermediate Shaft	6.525	24	Nut, Steering Gear Pitman Arm	6.861
7	Shaft and Upper Flange, Steering Intermediate	6.524	25	Gear Assembly, Steering	6.508
8	Nut (1/2"-20)	8.915	26	Bolt (3/8"-16x3/4")	8.900
9	Ring, Steering Shaft Universal Joint Coupling Cover Retainer	6.525	27	Cover, Steering Gear Side	6.807
10	Cover, Steering Shaft Universal Joint Coupling	6.525	28	Adjuster, Steering Gear Lash	6.822
11	Stop Steering Shaft Lower Bearing Spring	6.526	29	Pin (3/32"x1") Used with Nut (1/16"-20)	S.S.
12	Bolt (1/4"-20x1")	8.900	30	Lever, Steering Idler	6.895
13	Jacket, Steering Gear	6.518	31	Pin (1/8"x1") Used with Nut (1/2"-20)	S.S.
14	Seal, Steering Gear Jacket Dash	6.758	32	Nut (3/8"-24)	8.915
15	Nut (1/4"-20)	8.915	33	Support, Steering Idler Lever	6.896
16	Bolt (3/16"-20x2")	8.900	34	Bolt, Steering Relay and Tie Rod Assembly Attaching	6.509
17	Clamp, Steering Upper Shaft	6.524	35	Washer (3/8")	8.929
18	Bolt, Steering Gear Intermediate Shaft	6.525	36	Lockwasher (3/8")	8.931
			37	Lockwasher (7/8")	8.931
			38	Arm, Pitman	6.859
			39	Arm, Steering Knuckle	6.103



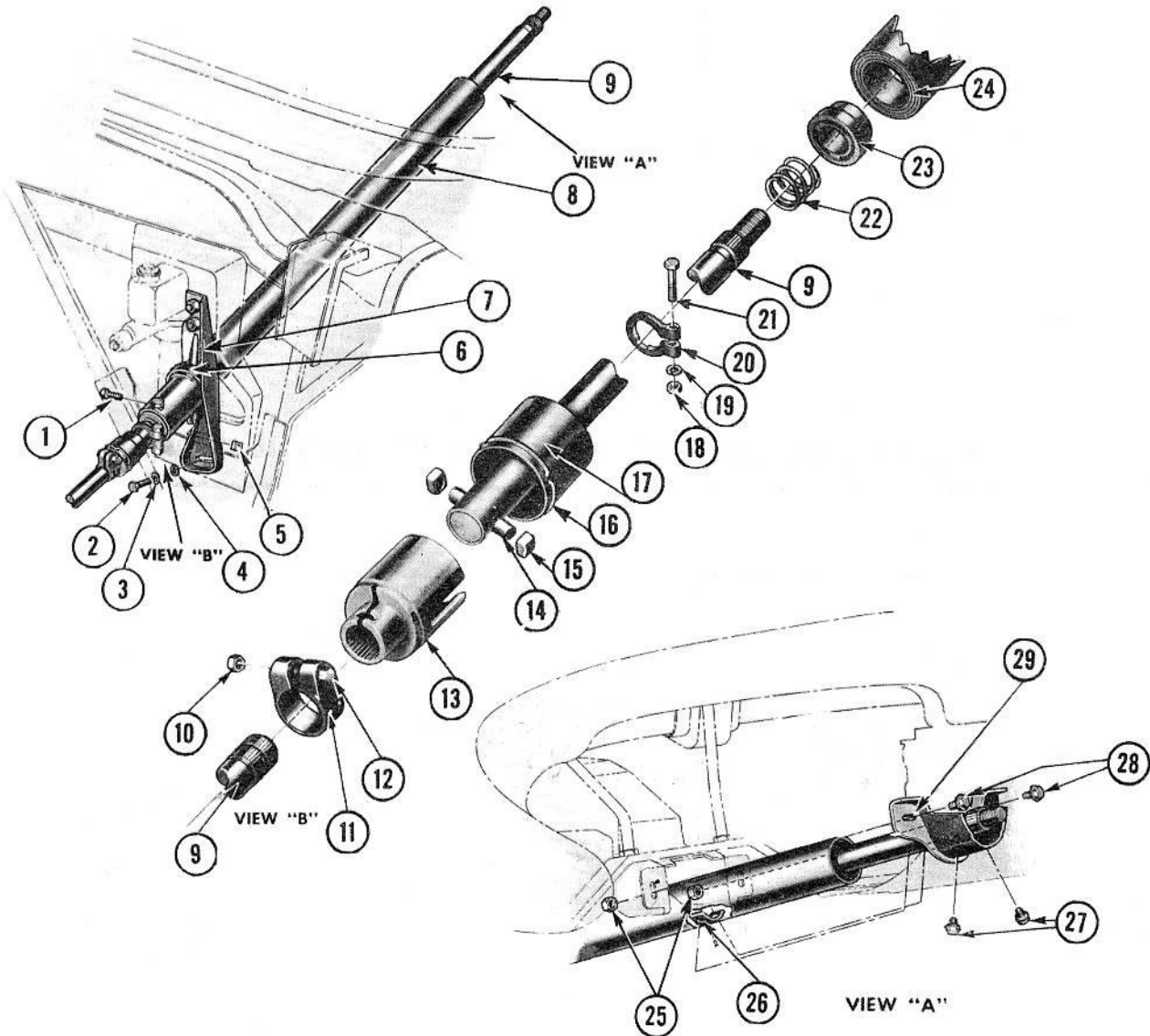

**1958-62 STEERING GEAR JACKET**  
**(TYPICAL)**

Key	Description	Group	Key	Description	Group
1	Bolt (5/16-18 x 1-1/2)	8.900	16	Ring, Steering Shaft Universal Joint Coupling Cover Retainer	6.525
2	Bolt (3/8-16 x 3/4)	8.900	17	Cover, Steering Shaft Universal Joint Coupling	6.525
3	Lockwasher (3/8)	8.931	18	Nut (1/4-20)	8.916
4	Washer (3/8)	8.929	19	Lockwasher (1/4)	8.931
5	Nut (5/16-18)	8.916	20	Stop Clamp, Steering Shaft Lower Bearing Spring	6.526
6	Clamp, Steering Gear Jacket Lower	6.760	21	Bolt (1/4-20 x 1/2)	8.900
7	Bracket, Steering Gear Jacket Lower	6.760	22	Spring, Steering Shaft Lower Bearing	6.526
8	Jacket, Steering Column or Gear	6.518	23	Bearing Assy, Steering Shaft Lower	6.521
9	Shaft, Steering Upper	6.524	24	Ring, Transmission Control Shifter Tube Adjusting	4.017
10	Nut (7/16-20)	8.915	25	Nut (5/16-18)	8.917
11	Clamp, Steering Upper Shaft	6.524	26	Nut, Steering Gear Jacket Anchor	6.760
12	Bolt (7/16 x 1 1/8)	8.900	27	Screw, Steering Gear Jacket Bracket	6.765
13	Coupling Assy, Steering Shaft Flange	6.525	28	Bolt (5/16-18 x 3/4)	8.900
14	Pin, N.S.S. Part of Shaft & Pin, Steering Upper	6.524	29	Bracket, Steering Gear Jacket Upper	6.760
15	Bearing, Steering Shaft Universal Joint Coupling	6.525			



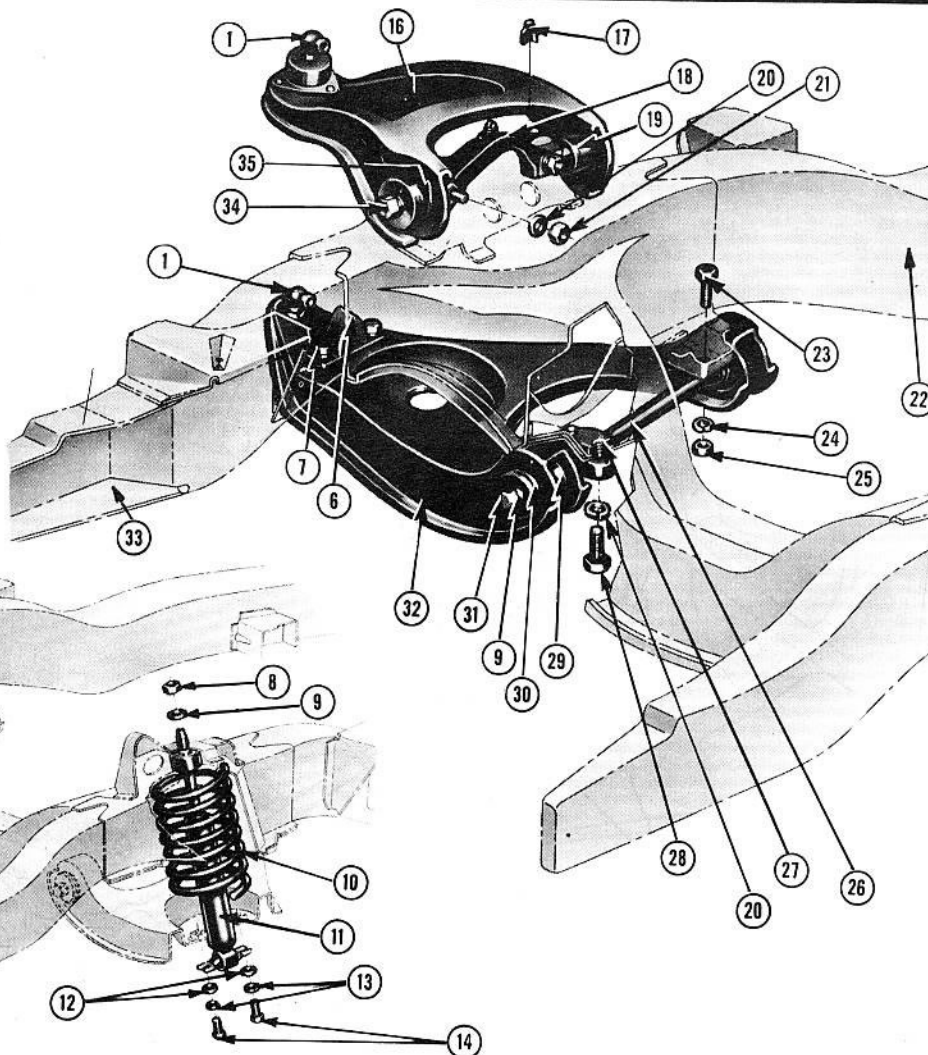
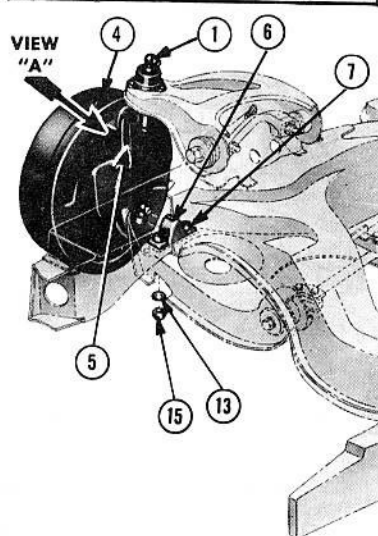
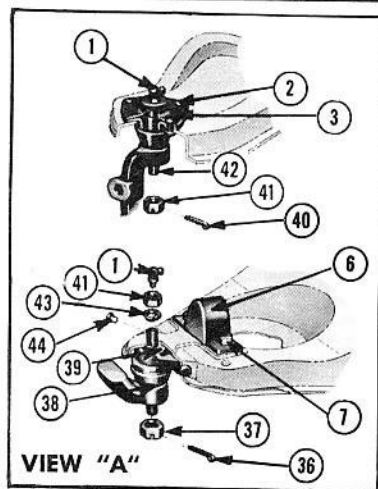

1958-64 FRONT END SUSPENSION  
(TYPICAL)

Key	Description	Group
1	Fitting (90°)	8.984
2	Rivet (1/4" x 1 1/16")	N.S.S.
3	Seal, Steering Knuckle Control Arm Ball Stud—Upper	6.166
4	Drum, Front Brake	5.809
5	Knuckle Assembly, Steering	6.020
6	Bumper, Steering Knuckle Control Arm	6.176
7	Bolt (3/16-18 x 3/4")	8.900
8	Nut (3/8-24")	8.915
9	Lockwasher (3/8" Medium)	8.931
10	Spring, Front (See Charts at Front of Group 7.000)	7.412
11	Shock Absorber Assembly, Front	7.345
12	Washer, Front Shock Absorber Retainer Bracket	7.371
13	Lockwasher (3/8"-Heavy)	8.931
14	Bolt (3/16-18 x 1")	8.900
15	Nut (3/8-18")	8.915
16	Arm and Ball Stud, Steering Knuckle Upper Control	6.168
17	Shim, Steering Knuckle Upper Control Arm	6.163
18	Shaft, Steering Knuckle Upper Control Arm	6.164
19	Bushing Steering Knuckle Upper Control Arm	6.164
20	Lockwasher (3/8"-Heavy)	8.931
21	Nut (3/8-20")	8.915
22	Frame Assembly	7.003
23	Bolt, Steering Knuckle Lower Control Arm (3/16-18 x 2 3/16")	6.172
24	Lockwasher (3/8"-Heavy)	8.931
25	Nut, Steering Knuckle Lower Control Arm Shaft (3/8-18")	6.172

Key	Description	Group
26	Shaft, Steering Knuckle Lower Control Arm	6.169
27	Nut, Steering Knuckle Lower Control Arm Shaft (3/8-20")	6.172
28	Bolt—To Attach Lower Control Arm to Front cross-member (3/16-20 x 1 1/2")	6.172
29	Bushing Assy., Steering Knuckle Lower Control Arm Retainer, Steering Knuckle Lower Control Arm	6.170
30	Bushing	6.170
31	Bolt—Lower Control Arm to Shaft (3/16-20 x 1 1/8")	6.172
32	Arm and Ball Stud, Steering Knuckle Lower Control	6.168
33	Extension Assembly, Frame Side Member	7.009
34	Bolt (3/8-24 x 3/8")	8.900
35	Retainer, Steering Knuckle Upper Arm Bushing	6.163
36	Pin (1/8" x 1 1/2")	8.938
37	Nut (3/8-18")	8.917
38	Seal, Steering Knuckle Control Arm Ball Stud—Lower Outer	6.166
39	Seal, Steering Knuckle Control Arm Ball Stud—Lower Inner	6.166
40	Pin (1/8" x 1")	8.938
41	Nut (1/2-20")	8.917
42	Stud Replacement Unit, Steering Knuckle Upper Control Arm Ball	6.164
43	Lockwasher (1/2"-Heavy)	8.931
44	Rivet (3/16" x 1")	N.S.S.
45	Stud Replacement Unit, Steering Knuckle Lower Control Arm Ball	6.174

### 1958-64 POWER STEERING CONTROL VALVE AND ADAPTER (TYPICAL)

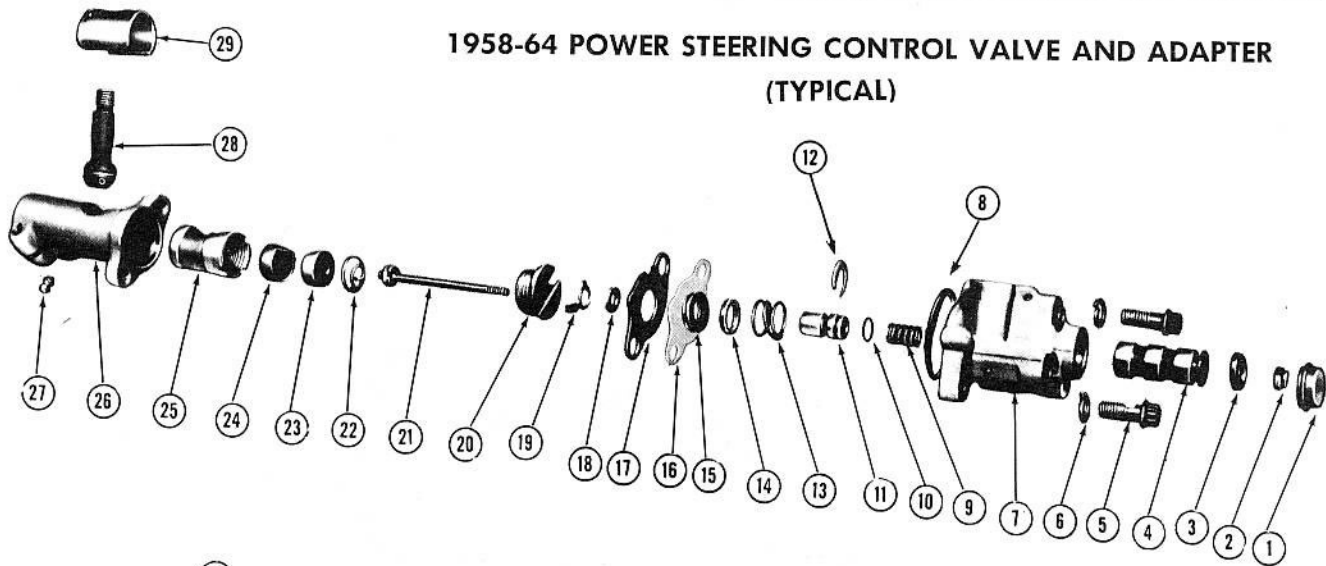

### 1958-64 POWER STEERING CYLINDER (TYPICAL)

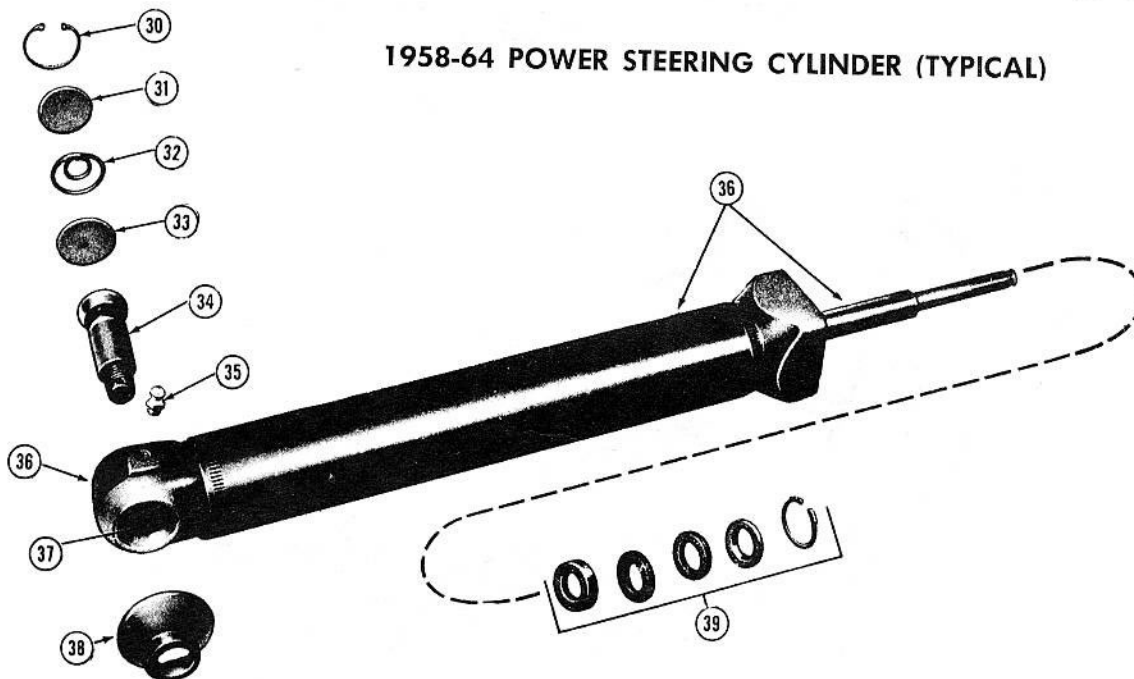

Key	Description	Group
1	Cover—Part of Cover & Lock Nut Kit, Power Steering	6.554
2	Nut, Power Steering Valve and Adapter Lock	6.551
3	Seal—Part of Seal & Washer Kit, Power Steering Valve	6.556
4	Spool—Part of Valve Kit, Power Steering	6.507
5	Bolt (3/8-16x1)	8.900
6	Lockwasher (3/8) External	8.931
7	Housing—Part of Valve Kit, Power Steering	6.507
8	Seal, Power Steering Valve Housing	6.554
9	Spring—Part of Valve Kit, Power Steering	6.507
10	Seal Power Steering Valve—Spool	6.556
11	Spool—Part of Valve Kit, Power Steering	6.507
12	Washer—Part of Valve Kit, Power Steering	6.507
13	Spring, Power Steering Valve	6.552
14	Retainer, Power Steering Valve Spring	6.552
15	Seal, Power Steering Valve—Annulus	6.556
16	Spacer, Power Steering Valve & Adapter Annulus	6.554
17	Gasket, Power Steering Valve & Adapter Annulus Spacer	6.554
18	Washer, Power Steering Adapter Shaft	6.554
19	Key, Power Steering Adapter	6.560
20	Plug, Power Steering Adapter Adjuster Ball	6.560

Key	Description	Group
21	Shaft—Part of Shaft & Ball Seat Spring Kit, Power Steering Adapter Valve	6.551
22	Spring, Power Steering Adapter Ball Seat	6.560
23	Seat, Power Steering Adapter Ball	6.560
24	Seat, Power Steering Adapter Ball	6.560
25	Sleeve, Power Steering Adapter Bearing	6.560
26	Adapter, Power Steering	6.550
27	Fitting, Adapter Lubricating—1/2 in. Long	8.984
28	Stud, Power Steering Adapter Ball	6.560
29	Shield, Power Steering Adapter Dust	6.560
30	Ring, Power Steering Cyl. Ball Stud Plug Retaining	6.581
31	Plug, Power Steering Cyl. Ball Stud End	6.581
32	Spring, Power Steering Cyl. Ball Stud Seat	6.581
33	Seat, Power Steering Cyl. Ball Stud	6.581
34	Stud, Power Steering Cyl. Mounting Ball	6.581
35	Fitting (1/4-28)	8.984
36	Cylinder, Power Steering	6.576
37	Seat, Power Steering Cylinder Ball Stud	6.581
38	Seal, Power Steering Cylinder Cyl. Ball Stud	6.581
39	Repair Kit, Power Steering Cylinder Piston Rod Seal	6.507

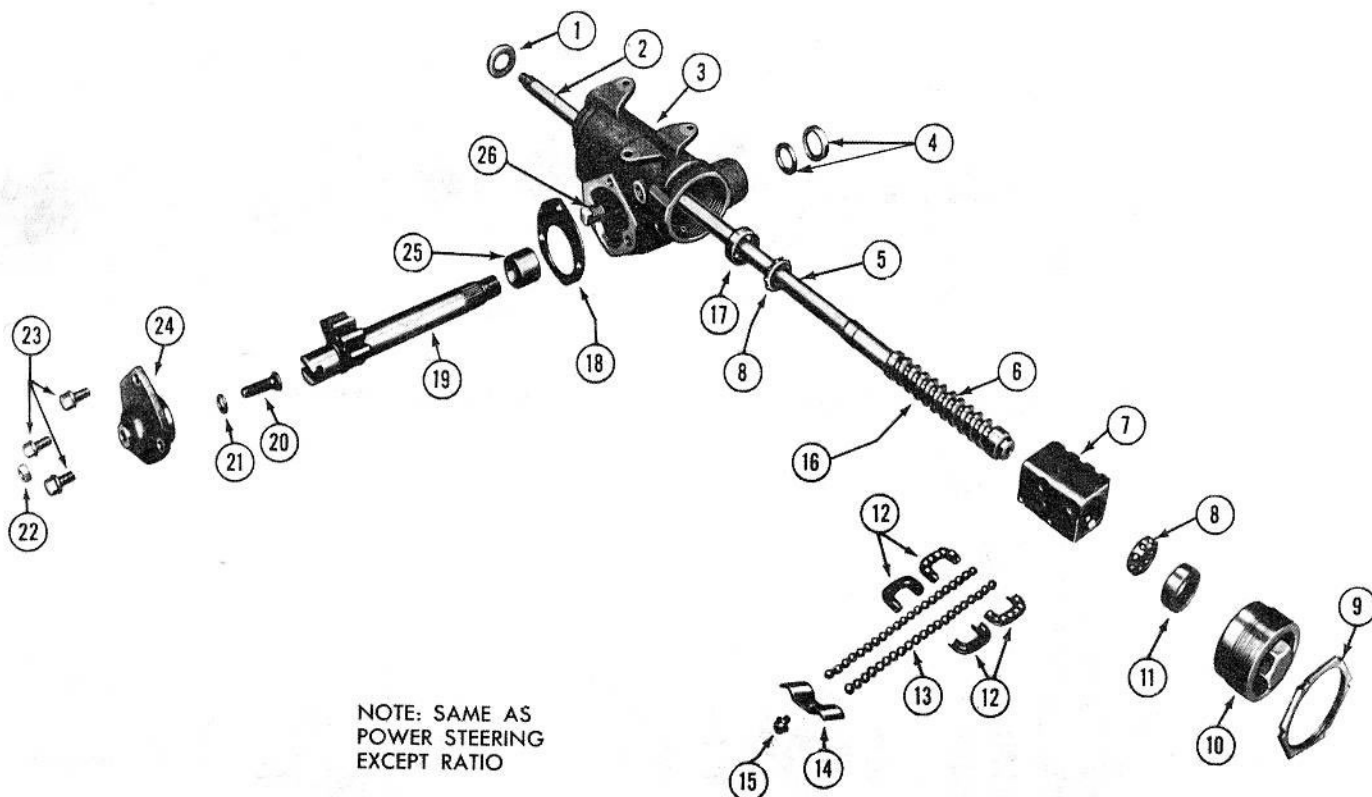

NOTE: SAME AS  
POWER STEERING  
EXCEPT RATIO

STANDARD—24 TO 1  
POWER STEERING—20 TO 1

## 1958-64 STANDARD AND POWER STEERING GEAR

(TYPICAL)

Key	Description	Group
1	Seal, Steering Gear Shaft Dust .....	6.806
2	Shaft Assembly, Steering Upper .....	6.524
3	Housing & Bushing, Steering Gear .....	6.803
4	Seal Assembly, Pitman Shaft .....	6.855
5	Shaft & Upper Flange, Steering Intermediate .....	6.524
6	Worm & Shaft, Steering Gear .....	6.524
7	Nut or Nut Kit, Steering Gear Shaft Ball .....	6.841
8	Bearing, Steering Gear Worm Thrust .....	6.835
9	Nut, Steering Gear Worm Bearing Adjusting Lock .....	6.830
10	Adjuster Assembly, Steering Gear Worm Bearing .....	6.830
11	Cup, Steering Gear Worm Thrust Bearing .....	6.835
12	Guide & Clamp Unit, Steering Gear Shaft Ball Return .....	6.842
13	Ball, Steering Gear Worm and Nut .....	6.844

Key	Description	Group
14	Clamp, Steering Gear Shaft Ball Return Guide .....	6.843
15	Bolt & Washer, Steering Gear Ball Return Guide Clamp ....	6.843
16	Ball Nut & Shaft, Steering Gear .....	6.524
17	Cup, Steering Gear Worm Thrust Bearing .....	6.835
18	Gasket, Steering Gear Housing Side Cover .....	6.809
19	Gear & Shaft, Steering Gear Pitman .....	6.850
20	Adjuster, Steering Gear Lash .....	6.822
21	Shim Package, Steering Gear Lash Adjuster .....	6.828
22	Nut (7/16-20) .....	8.916
23	Bolt (3/8-16 x 3/4) With Lock Washer (3/8) .....	S.S.
24	Cover, Steering Gear Side .....	6.807
25	Bushing, Pitman Shaft .....	6.786
26	Plug (1/2) .....	8.971

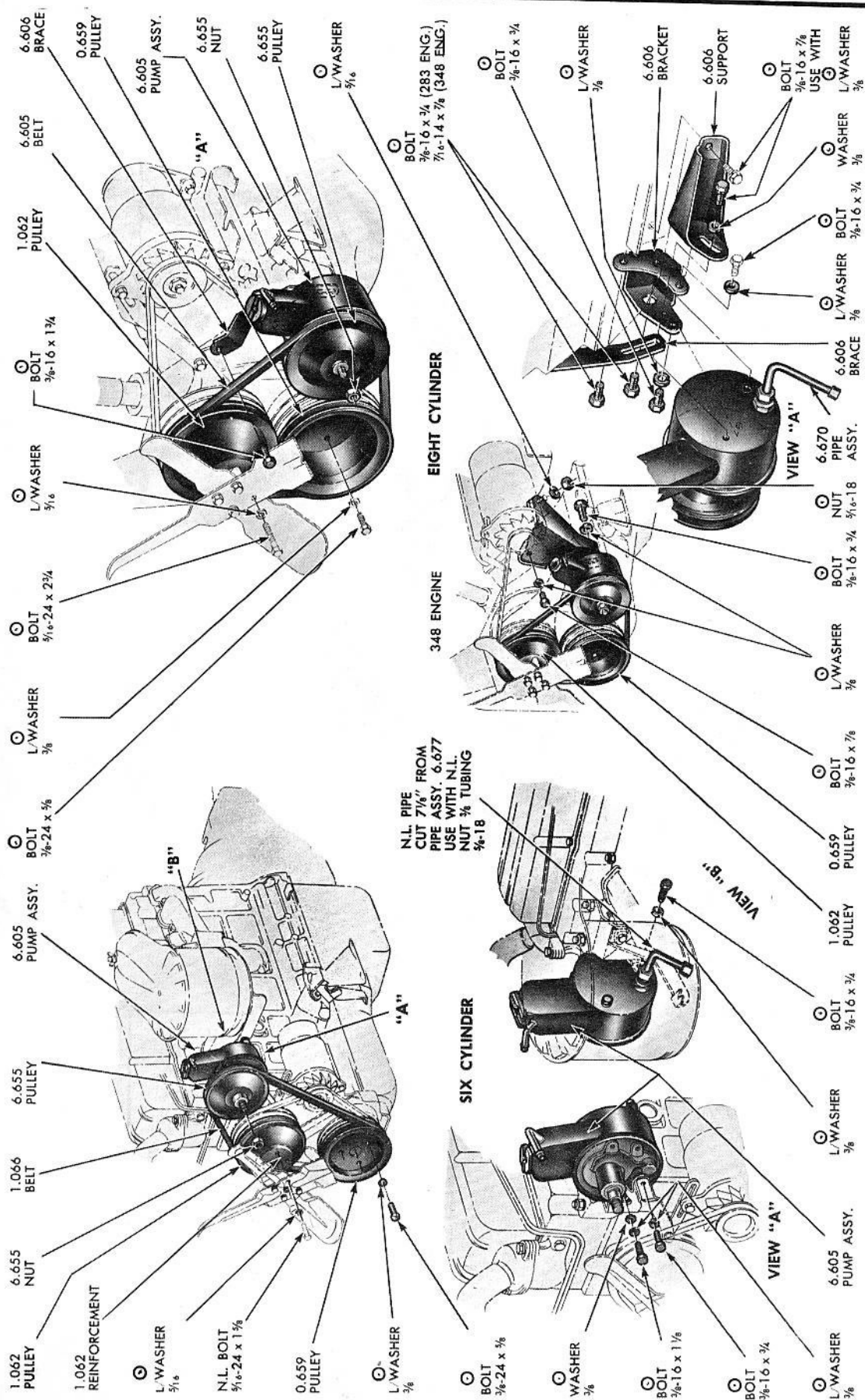

## 1960-62 POWER STEERING PUMP AND LINKAGE



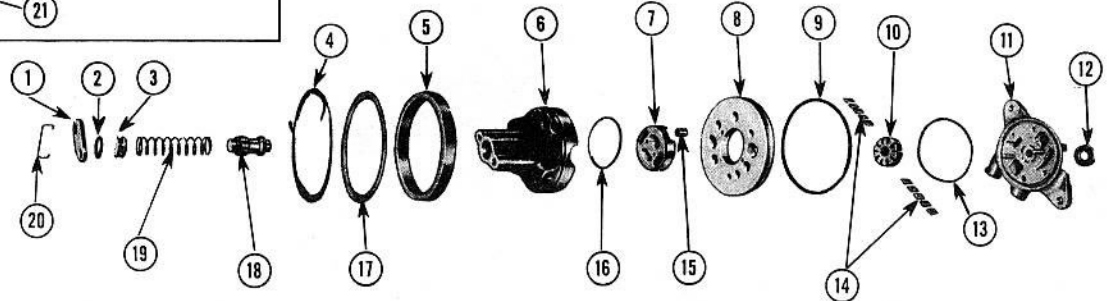
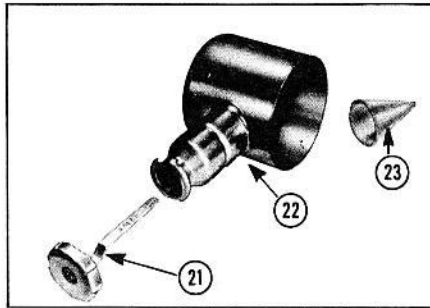

**1958-59 POWER STEERING PUMP AND RESERVOIR (TYPICAL)**

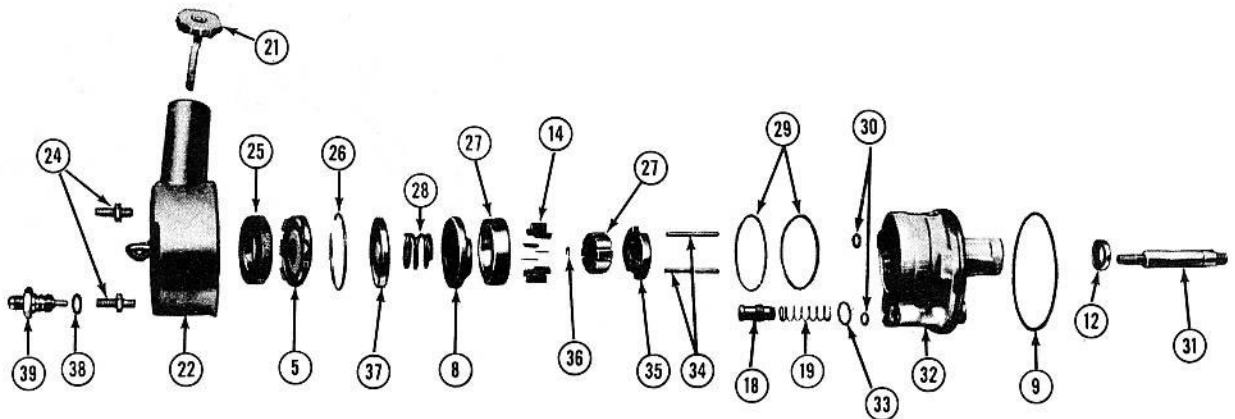

**1960-67 POWER STEERING PUMP**

Key	Description	Group
1	Plate, Power Steering Pump Cover .....	6.612
2	Seal, Power Steering Oil Pump Flow Control Valve Plug .....	6.612
3	Plug, Power Steering Pump Plunger Retaining .....	6.612
4	Spring, Power Steering Pump Filter Retaining .....	6.630
5	Filter, Power Steering Pump Oil .....	6.630
6	Cover, Power Steering Pump .....	6.609
7	Plate, Power Steering Pump Pressure .....	6.612
8	Ring, Power Steering Gear Oil Pump .....	6.611
9	Seal, Power Steering Pump Reservoir .....	6.635
10	Rotor, Power Steering Pump .....	6.610
11	Body and Connector, Power Steering Pump .....	6.608
12	Seal, Power Steering Pump Drive Shaft .....	6.617
13	Seal, Power Steering Pump Body .....	6.612
14	Vane Kit, Power Steering Pump Rotor .....	6.610
15	Sleeve, Power Steering Pump Alignment .....	6.615
16	Seal, Power Steering Pump Pressure Plate .....	6.612
17	Retainer, Power Steering Pump Filter .....	6.630
18	Valve, Power Steering Pump Control .....	6.624
19	Spring, Power Steering Pump Flow Control .....	6.612
20	Spring, Power Steering Pump Cover Plate .....	6.612

Key	Description	Group
21	Cap, Power Steering Pump Oil Filler .....	6.635
22	Reservoir, Power Steering Pump .....	6.635
23	Screen, Power Steering Pump Filler .....	6.635
24	Stud, Power Steering Pump Mounting .....	6.606
25	Element, Hydraulic Steering Pump Inlet Filter .....	6.630
26	Ring, Power Steering Gear Oil Pump End Plate Retaining .....	6.609
27	Ring, Rotor and Vane Kit, Power Steering Pump .....	6.610
28	Spring, Power Steering Pump Pressure Plate .....	6.612
29	Seal, Power Steering Pump End and Pressure Plate .....	6.612
30	Seal, Power Steering Pump Reservoir Bolt .....	6.635
31	Shaft, Power Steering Pump Drive .....	6.614
32	Housing Assembly, Power Steering Pump .....	6.608
33	Seal, Power Steering Gear Pump Outlet Fitting-O-Ring .....	6.674
34	Pin, Power Steering Pump Dowel .....	6.608
35	Plate, Power Steering Pump Thrust .....	6.612
36	Ring, Power Steering Pump Shaft Retaining .....	6.616
37	Plate, Power Steering Pump End .....	6.612
38	Seal, Power Steering Pump Outlet Fitting "O" Ring .....	6.674
39	Filter and Fitting Assembly, Power Steering Pump Outlet .....	6.673



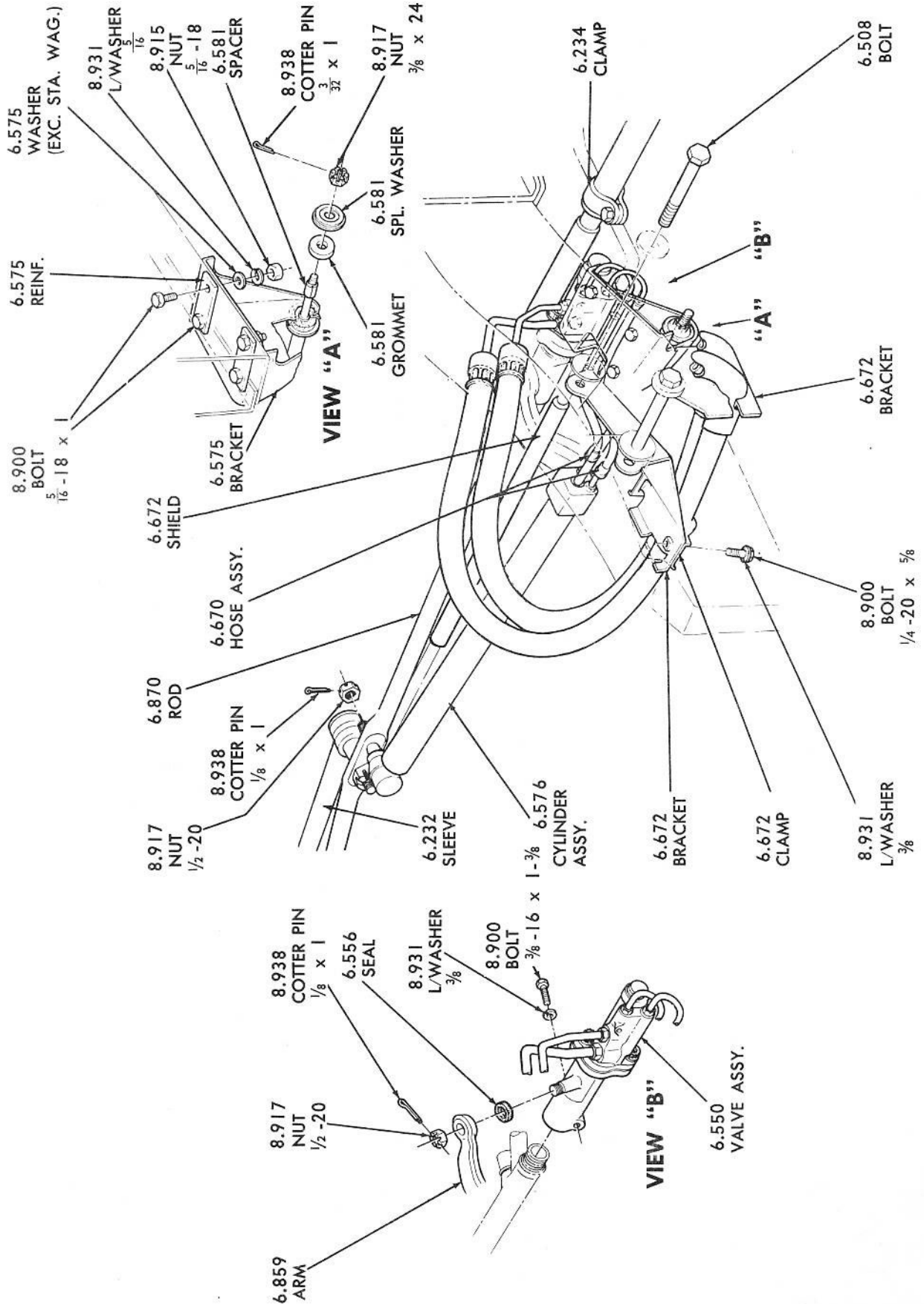

**1961-62 POWER STEERING CYLINDER AND VALVE DETAILS**

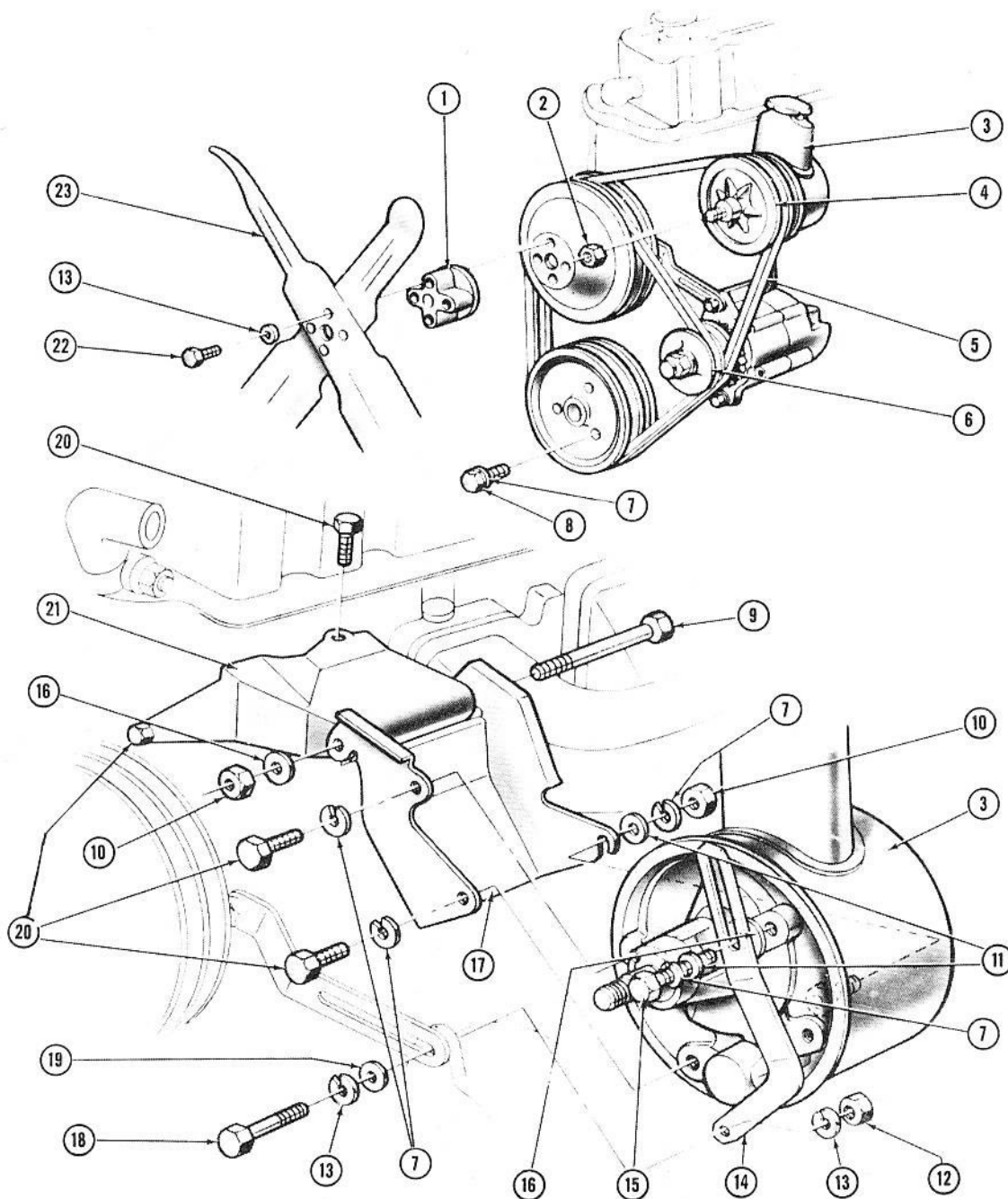

### 1963-64 POWER STEERING PUMP MOUNTING—6 CYL.

Key	Description	Group	Key	Description	Group
1	Spacer, Fan Blade .....	1.064	13	Lockwasher ( $\frac{5}{16}$ " .....	8.931
2	Nut ( $\frac{3}{8}$ "-18) .....	8.917	14	Brace, Power Steering Pump .....	6.606
3	Pump Assembly, Power Steering .....	6.605	15	Bolt ( $\frac{3}{8}$ -16x1 $\frac{1}{8}$ " .....	8.900
4	Pulley, Power Steering Pump .....	6.655	16	Washer ( $\frac{13}{32}$ " .....	8.929
5	Belt, Power Steering Pump .....	6.605	17	Bracket, Power Steering Pump .....	6.606
6	Pulley, Delcotron Generator .....	2.274	18	Bolt ( $\frac{5}{16}$ -18x1 $\frac{3}{4}$ " .....	8.900
7	Lockwasher ( $\frac{3}{8}$ " .....	8.931	19	Washer ( $\frac{3}{16}$ " .....	8.929
8	Bolt ( $\frac{3}{8}$ -24x $\frac{3}{8}$ " .....	8.900	20	Bolt ( $\frac{3}{8}$ -16x $\frac{3}{8}$ " .....	8.900
9	Bolt ( $\frac{3}{8}$ -16x3 $\frac{3}{4}$ " .....	8.900	21	Support, Power Steering Pump .....	6.606
10	Nut ( $\frac{3}{8}$ "-16) .....	8.915	22	Bolt ( $\frac{3}{4}$ -24x2 $\frac{3}{4}$ " .....	8.900
11	Washer ( $\frac{3}{8}$ " .....	8.929	23	Blade Assembly, Fan .....	1.064
12	Nut ( $\frac{5}{16}$ "-18) .....	8.915			

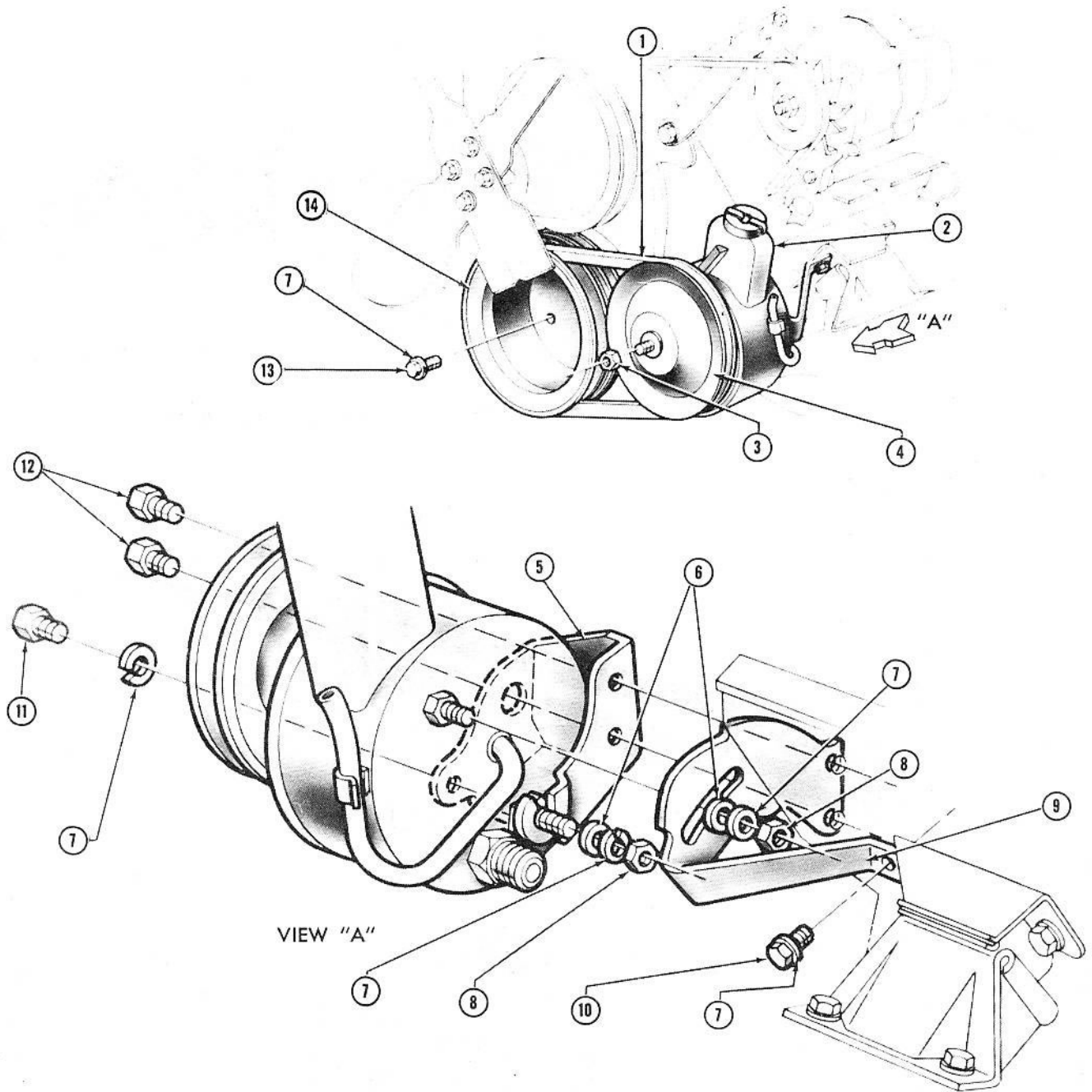

### 1963-64 POWER STEERING PUMP MOUNTING—8 CYL.

Key	Description	Group	Key	Description	Group
1	Belt, Power Steering Pump .....	6.605	8	Nut (3/8"-16) .....	8.915
2	Pump Assembly, Power Steering .....	6.605	9	Support, Power Steering Pump .....	6.606
3	Nut, Power Steering Pump Pulley .....	6.655	10	Bolt (3/8-16x7/8") .....	8.900
4	Pulley, Power Steering Pump .....	6.655	11	Bolt (3/8-16x3/4") .....	8.900
5	Bracket, Power Steering Pump .....	6.606	12	Bolt (3/8-16x1") .....	8.900
6	Washer (3/8") .....	8.929	13	Bolt (3/8-24x7/8") .....	8.900
7	Lockwasher (3/8") .....	8.931	14	Pulley Assembly, Crankshaft Front .....	0.659

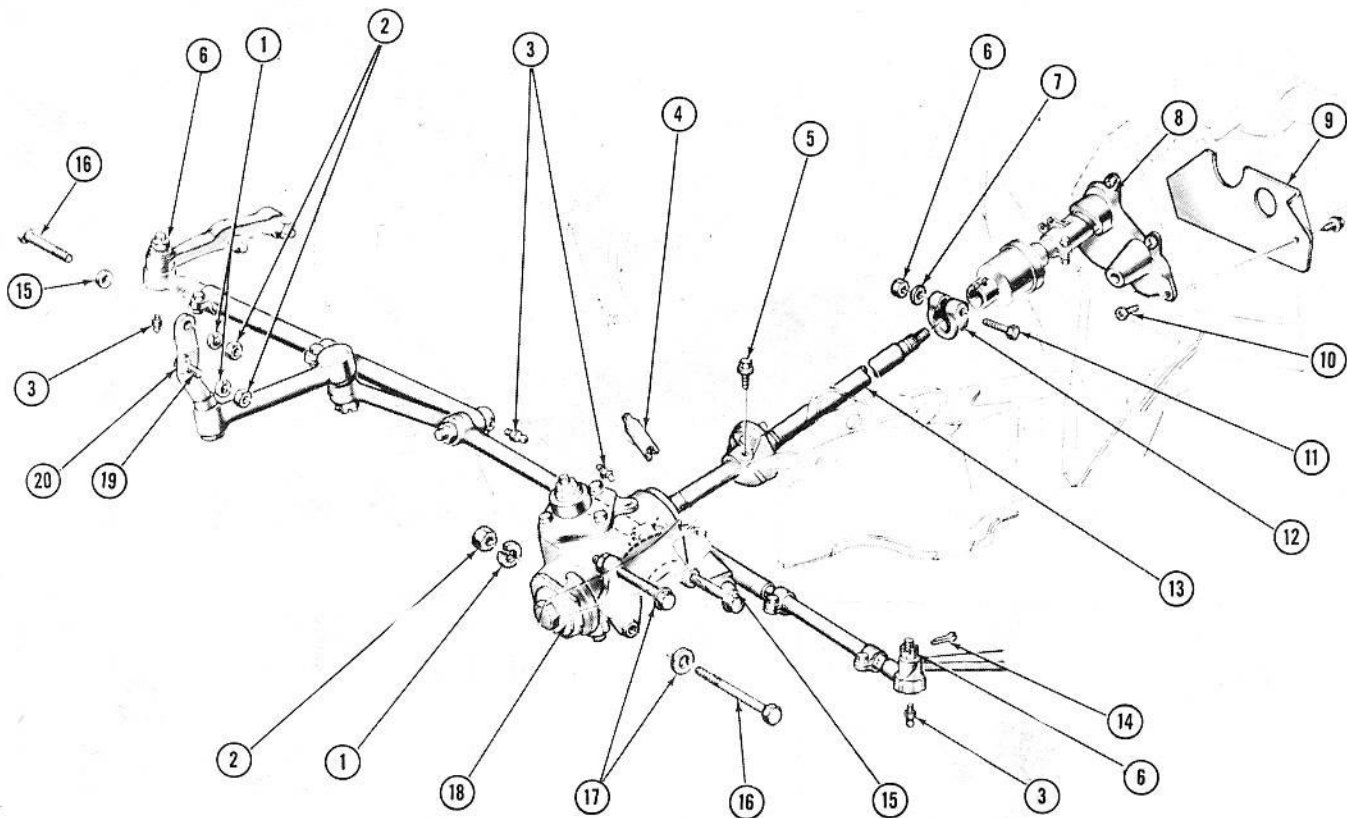

### 1963-64 STEERING GEAR & LINKAGE

Key	Description	Group	Key	Description	Group
1	Lockwasher ( $\frac{3}{8}$ " )	8.931	11	Bolt ( $\frac{7}{16}$ "-20x2" )	8.900
2	Nut ( $\frac{3}{8}$ "-24)	8.915	12	Clamp, Steering Upper Shaft	6.524
3	Fitting—Straight ( $\frac{1}{4}$ "-28)	8.984	13	Shaft and Upper Flange, Steering Intermediate	6.524
4	Shim, Steering Gear	6.797	14	Pin ( $\frac{3}{32}$ "x1" )	8.938
5	Bolt ( $\frac{3}{8}$ "-24x1 $\frac{1}{4}$ " )	8.900	15	Washer, Steering Gear	6.508
6	Nut ( $\frac{7}{16}$ "-20)	8.915	16	Bolt, Steering Gear ( $\frac{3}{8}$ "-24x4" )	6.509
7	Washer ( $\frac{7}{16}$ " )	8.929	17	Washer, Steering Gear ( $\frac{15}{32}$ "x1 $\frac{1}{4}$ " )	6.508
8	Seal, Steering Gear Jacket Dash	6.758	18	Gear Assembly, Steering ( $\frac{13}{32}$ " )	6.508
9	Cover, Steering Gear Jacket Dash Seal	6.758	19	Bolt ( $\frac{3}{8}$ "-24x $\frac{1}{2}$ " )	8.900
10	Screw (#8-15x $\frac{3}{8}$ " )	8.977	20	Spacer, Steering Idler Lever Support	6.897

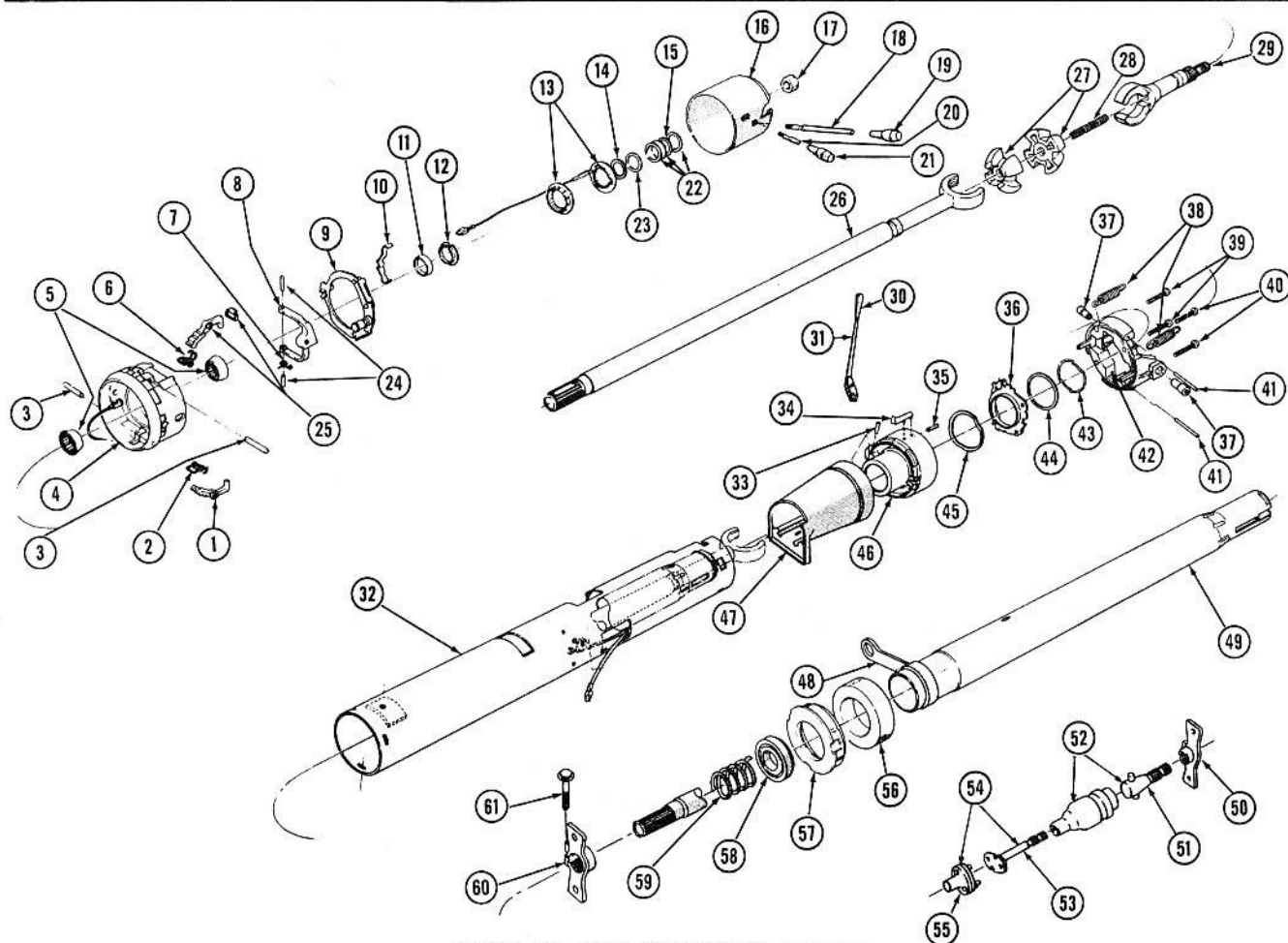

1963-66 TILT STEERING WHEEL

KEY	DESCRIPTION	GROUP
1	Shoe Lock—Lower	6.514
2	Spring Lock Shoe	6.514
3	Pin, Actuator and Lock Shoe Dowel	6.514
4	Housing Assy., Directional Signal Control Switch—Includes 7 & 8	2.906
5	Bearing, Steering Shaft—Upper	6.521
6	Spring, Lock Shoe	6.514
7	Spring, N.S.S. Part of Key #4	—
8	Actuator, N.S.S. Part of Key #4	—
9	Yoke Assembly, Tilt Steering Directional Signal	2.910
10	Spring, Tilt Steering Turn Signal Detent	2.910
11	Race, Tilt Steering Shaft Upper Bearing Inner	6.521
12	Seat, Tilt Steering Shaft Upper Bearing Spring	6.521
13	Contact Assy., Tilt Steering Column Horn Blowing	2.819
14	Retainer, Upper Shaft Bearing Preload Spring Washer	6.521
15	Washer, Upper Shaft Bearing Preload Spring Retainer	6.521
16	Cover, Tilt Steering Column Switch Actuator	6.518
17	Nut—Standard Stock (1/2-20)	8.916
18	Lever, Directional Signal Lamp Switch	2.906
19	Knob, Directional Signal Lamp Switch Lever	2.906
20	Lever, Tilt Steering Wheel Release	6.514
21	Knob, Tilt Steering Wheel Release Lever	6.518
22	Ring and Capsule Kit, Tilt Steering Gear Upper Shaft Bearing Retaining	6.521
23	Washer, Upper Shaft Bearing Preload Spring	6.521
24	Pin—Standard Stock (3/16" x 7/8")	8.939
25	Shoe, Lock—Upper Release	6.514
26	Shaft and Yoke Assy., Tilt Steering Column Lower	6.524
27	Shim Unit, Tilt Steering Column Shaft Centering Sphere	6.525
28	Spring, Tilt Steering Shaft Yoke	6.525
29	Shaft, Tilt Steering Column—Upper	6.524
30	Knob, Transmission Control Lever	4.006
31	Lever, Transmission Control	4.006
32	Jacket, Tilt Steering Column	6.518

KEY	DESCRIPTION	GROUP
33	Pin, Transmission Control Lever Pivot	4.008
34	Indicator—N.S.S. Part of Key #46	—
35	Screw—Standard Stock	8.975
36	Plate, Tilt Steering Column Lock	6.514
37	Pin, Upper Bearing Support Lock Pivot	6.514
38	Spring, Tilt Steering Wheel Tilt Return	6.514
39	Screw—Standard Stock (8-32 x 7/8")	8.913
40	Screw—Standard Stock (10-32 x 1 1/4")	8.913
41	Pin—N.S.S. Part of Key #4	—
42	Support, Steering Column Bearing Housing Actuator	6.514
43	Ring, Shift Tube Retaining	4.027
44	Washer, Transmission Gearshift Control Lever Housing Thrust	4.012
45	Washer, Transmission Gearshift Control Lever Housing Wave	6.514
46	Housing, Transmission Gearshift Control Lever	4.010
47	Cover, Tilt Steering Column Instrument Panel	6.518
48	Lever—N.S.S. Part of Key #49	—
49	Tube Assy., Tilt Steering Column Shift	4.025
50	Flange, Shaft Connector—Centre Shaft	6.525
51	Shaft and Pin Assy., Tilt Steering Centre—Also Part of Key #52	6.525
52	Shaft Assy., Tilt Steering—Centre	6.525
53	Shaft and Upper Flange, Steering Lower Intermediate—Part of Key #54	6.524
54	Shaft Assy., Tilt Steering—Lower Intermediate	6.525
55	Coupling and Lower Flange, Steering Intermediate Shaft	6.525
56	Seal, Steering Column Transmission Control Shifter Tube	4.027
57	Adapter Steering Column Lower Shift Tube	—
58	Bearing, Steering Shaft—Lower	6.521
59	Spring, Upper Intermediate Shaft and Yoke Bearing	6.526
60	Flange, Shaft Connector—Upper Intermediate Shaft	6.525
61	Bolt—Standard Stock (3/8"-24 x 1 1/4")	8.900



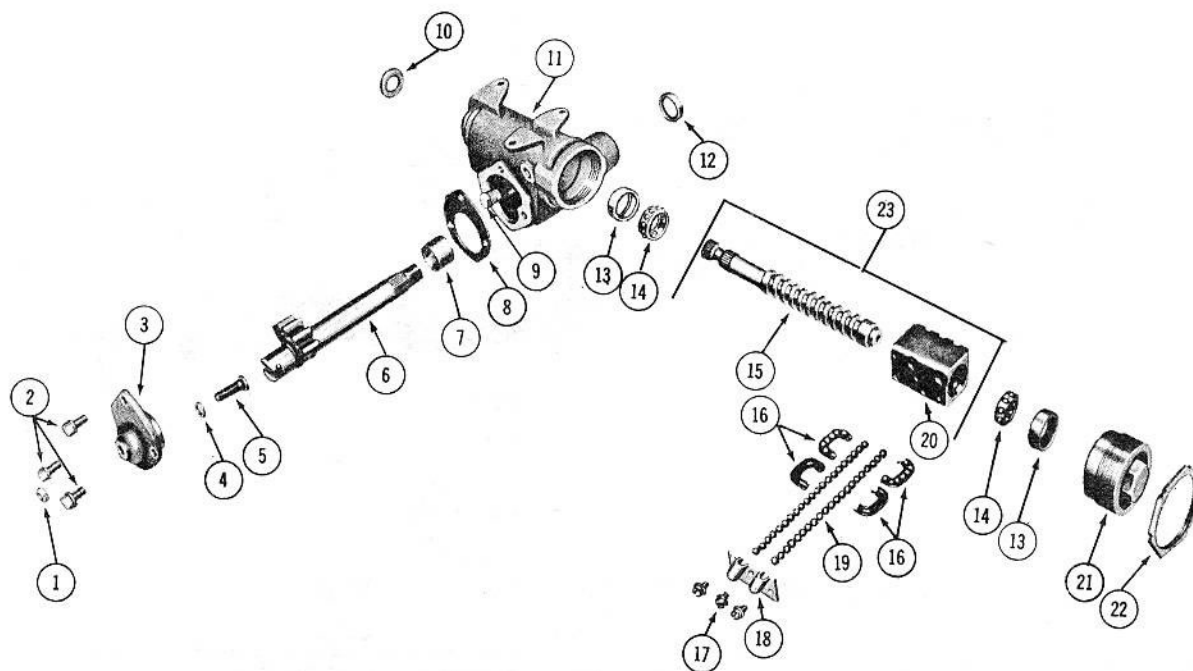

### 1965-66 STANDARD STEERING GEAR

Key	Description	Group
1	Nut ( $\frac{3}{16}$ -20)	8.916
2	Bolt ( $\frac{3}{16}$ -16x $\frac{3}{4}$ )	8.900
	With Lockwasher ( $\frac{3}{16}$ Medium)	8.931
3	Cover Assy., Steering Gear Housing Side	6.807
4	Shim Package, Steering Gear Lash Adjuster	6.828
5	Adjuster, Steering Gear Lash	6.822
6	Gear, Steering Gear Pitman Shaft	6.850
7	Bushing, Pitman Shaft	6.786
8	Gasket, Steering Gear Housing Side Cover	6.809
9	Plug ( $\frac{1}{2}$ Square Head Plain)	8.971
10	Seal, Steering Gear Worm Shaft Dust	6.806
11	Housing Assy., Steering Gear	6.803
12	Seal, Pitman Shaft	6.855

Key	Description	Group
13	Cup, Steering Gear Worm Thrust Bearing	6.835
14	Bearing Assy., Steering Gear Worm Thrust	6.835
15	Worm, Steering Gear	6.524
16	Guide—N.S.S. Part of Key #24	—
17	Bolt & Lockwasher, Steering Gear Ball Return Guide Clamp	6.843
18	Clamp—N.S.S. Part of Key #24	—
19	Ball, Steering Gear Worm & Nut	6.844
20	Nut Kit, Steering Gear Ball—Includes Key #17, 18, & 20	6.841
21	Adjuster Assy., Steering Gear Worm Bearing	6.830
22	Nut, Steering Gear Worm Bearing Adjuster Lock	6.830
23	Shaft Assy., Steering Gear—Includes Worm & Ball Nut	6.524
24	Guide & Clamp Unit, Steering Gear Ball Return	6.842



# CHEVROLET PARTS CATALOGUE

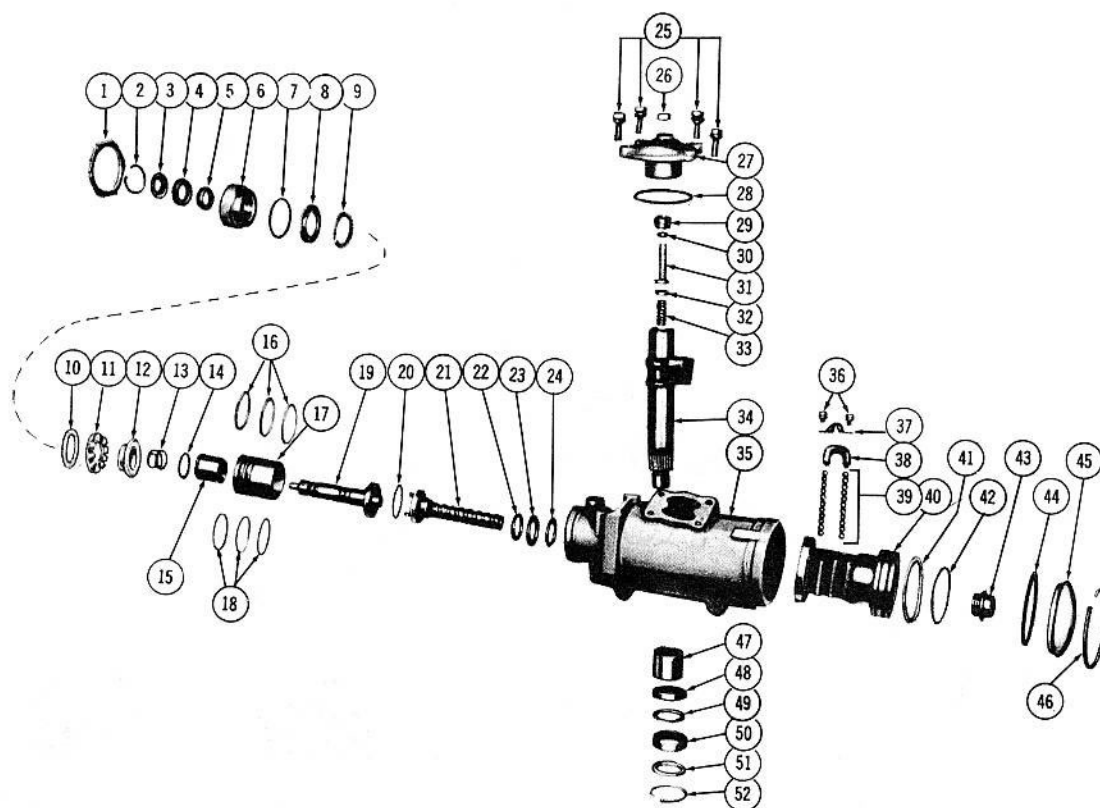

## 1965-67 POWER STEERING GEAR — TYPICAL

Key	Description	Group
1	Nut, Steering Gear Adjuster Plug Lock .....	6.531
2	Ring, Retaining (Int. 1-3/8 Dia.) .....	8.934
3	Seal—N.S.S. Part of Key #53 .....	—
4	Seal—N.S.S. Part of Key #53 .....	—
5	Bearing, Lower Shaft—In Adjuster Plug .....	6.826
6	Plug Assembly, Power Steering Valve Adjuster .....	6.830
7	Seal, Power Steering Control Valve Adjuster Plug /O/ Ring .....	6.840
8	Race, Power Steering Valve Adjuster Plug Thrust Bearing— With Rollers .020 In. Thick .....	6.835
9	Bearing, Power Steering Valve Adjuster Plug Upper Thrust .....	6.835
10	Race, Power Steering Valve Adjuster Plug Thrust Bearing— With Rollers .030 In. Thick .....	6.835
11	Spacer, Power Steering Valve Adjuster Plug Thrust Bearing .....	6.840
12	Retainer, Upper Thrust Bearing—In Adjuster Plug .....	6.835
13	Spring, Power Steering Gear Valve Spool .....	6.552
14	Ring—N.S.S. Part of Key #54 .....	—
15	Valve—N.S.S. Part of Key #54 .....	—
16	Ring—N.S.S. Part of Key #55 .....	—
17	Body—N.S.S. Part of Key #54 .....	—
18	Ring—N.S.S. Part of Key #55 .....	—
19	Shaft—N.S.S. Part of Key #54 .....	—
20	Ring—N.S.S. Part of Key #54 .....	—
21	Rack, Piston & Nut Assy., Power Steering Gear .....	6.586
22	Race—N.S.S. Part of Key #56 .....	—
23	Bearing—N.S.S. Part of Key #56 .....	—
24	Race—N.S.S. Part of Key #56 .....	—
25	Bolt (3/8-16 x 3/4) .....	8.900
	And Lockwasher (3/4) .....	8.931
26	Nut, Pitman Shaft Lash Adjuster .....	6.823
27	Cover, Steering Gear Housing Side—Includes Bushing .....	6.807
28	Seal—N.S.S. Part of Key #57 .....	—

N.S.S.—Not Serviced Separately.

Key	Description	Group
29	Retainer—N.S.S. Part of Key #34 .....	—
30	Washer—N.S.S. Part of Key #34 .....	—
31	Adjuster, Steering Gear Lash—Also Part of Key #34 .....	6.822
32	Washer—N.S.S. Part of Key #34 .....	—
33	Spring—N.S.S. Part of Key #34 .....	—
34	Shaft Assy., Steering Gear Pitman—Includes Lash Adjuster .....	6.850
35	Housing Assy., Power Steering Gear .....	6.803
36	Bolt & Washer, Power Steering Gear Ball Return Guide Clamp .....	6.843
37	Clamp, Power Steering Gear Worm Ball Return Guide .....	6.843
38	Guide, Power Steering Gear Worm Ball Return .....	6.842
39	Ball Kit, Power Steering Gear Worm .....	6.844
40	Nut—N.S.S. Part of Key #21 .....	—
41	Ring, Power Steering Gear Rack Piston .....	6.579
42	Seal, Power Steering Gear Rack Piston Ring Back Up /O/ Ring .....	6.579
43	Plug, Power Steering Gear Rack Piston End .....	6.586
44	Ring /O/, Power Steering Gear Housing End Cover Seal .....	6.825
45	Plug, Power Steering Gear Housing End .....	6.824
46	Ring, Power Steering Gear Housing End Cover Retaining .....	6.824
47	Bearing, Power Steering Gear Pitman Shaft Needle .....	6.786
48	Seal—N.S.S. Part of Key #57 or #58 .....	—
49	Washer—N.S.S. Part of Key #57 or #58 .....	—
50	Seal—N.S.S. Part of Key #57 or #58 .....	—
51	Washer—N.S.S. Part of Key #57 or #58 .....	—
52	Ring—N.S.S. Part of Key #57 or #58 .....	—
53	Seal Kit, Power Steering Valve Adjusting Plug .....	6.840
54	Valve & Pin Assy., Steering Gear .....	6.550
55	Repair Kit, Steering Gear Valve Ring & Back Up Seal .....	6.552
56	Bearing Kit, Power Steering Gear Lower Thrust .....	6.835
57	Seal Kit, Steering — Major Repair .....	6.507
58	Seal Kit, Pitman Shaft .....	6.855

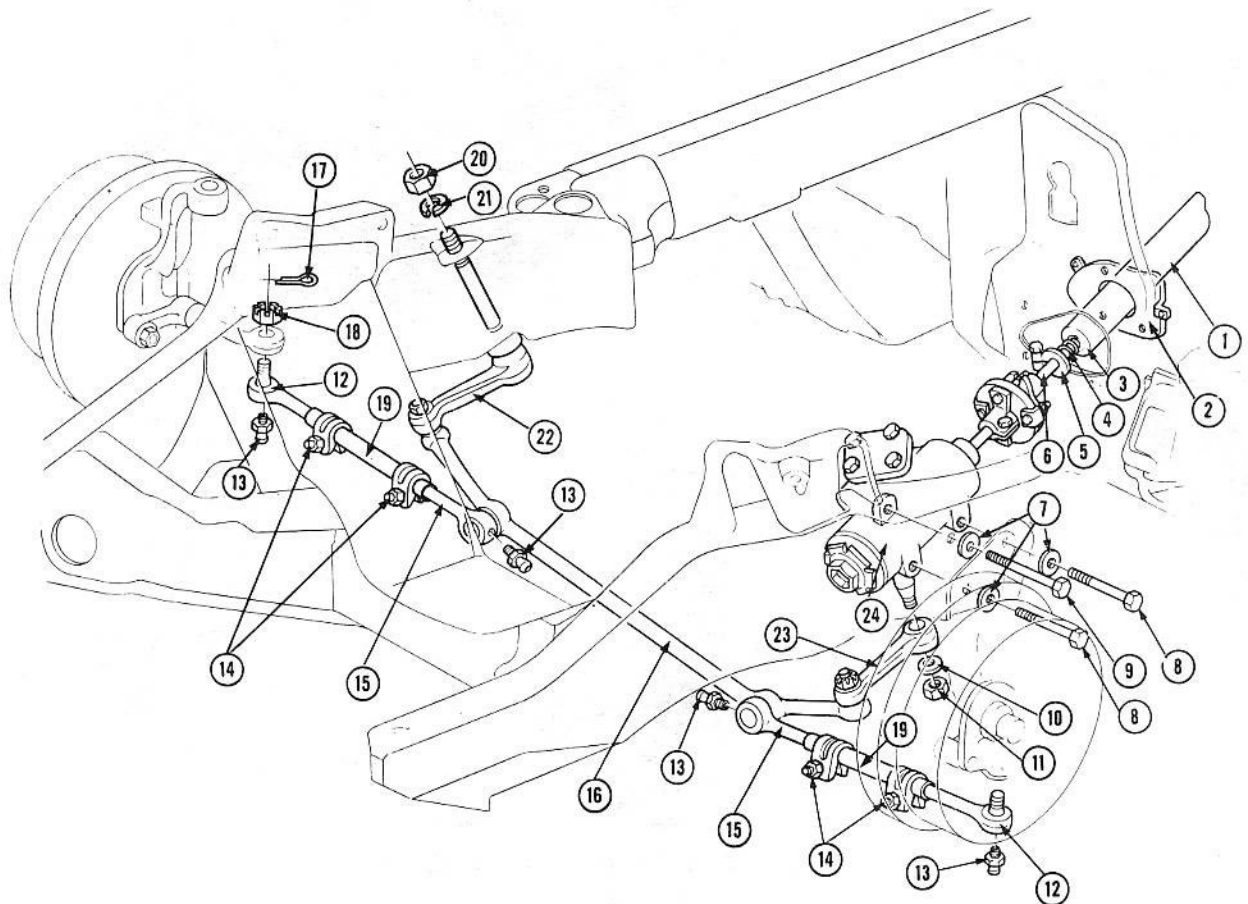

### 1965-67 STEERING GEAR AND LINKAGE

Key	Description	Group
1	Jacket, steering column .....	6.518
2	Cover, steering column to dash .....	6.758
3	Bearing, steering shaft lower .....	6.521
4	Spring, steering shaft lower bearing .....	6.526
5	Stop clamp, steering shaft lower bearing spring .....	6.526
6	Shaft assembly, steering gear .....	6.524
7	Washer .....	6.509
8	Bolt ( $\frac{3}{16}$ -14 x $3\frac{3}{4}$ ) .....	8.900
9	Bolt ( $\frac{1}{16}$ -14 x $4\frac{1}{16}$ ) .....	8.900
10	Nut — N.S. part of steering gear .....	—
11	Lockwasher — N.S. part of steering gear .....	—
12	Socket, tie rod — outer .....	6.233

Key	Description	Group
13	Fitting — type "C" or "D" .....	8.984
14	Nut — N.S. part of sleeve assembly .....	—
15	Socket, tie rod — inner .....	6.233
16	Rod, steering relay .....	6.870
17	Cotter pin ( $\frac{1}{32}$ x 1) .....	8.938
18	Nut ( $\frac{1}{16}$ -20) .....	8.917
19	Sleeve, tie rod adjusting .....	6.232
20	Nut ( $\frac{5}{16}$ -11) .....	8.915
21	Lockwasher — $\frac{5}{16}$ .....	8.931
22	Lever, steering idler .....	6.895
23	Arm, pitman .....	6.859
24	Gear assembly, steering .....	6.508

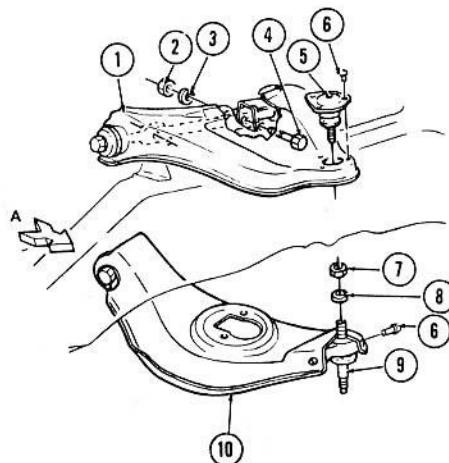
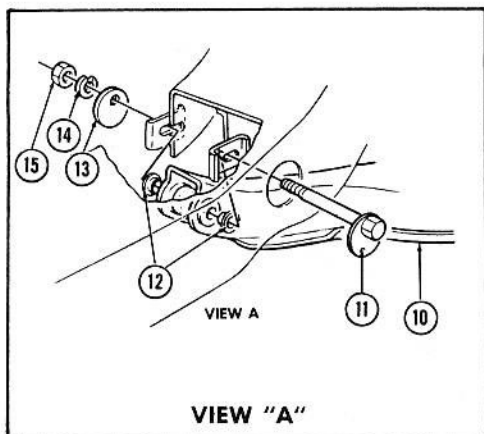

### 1965-67 UPPER AND LOWER CONTROL ARMS AND BALL STUDS

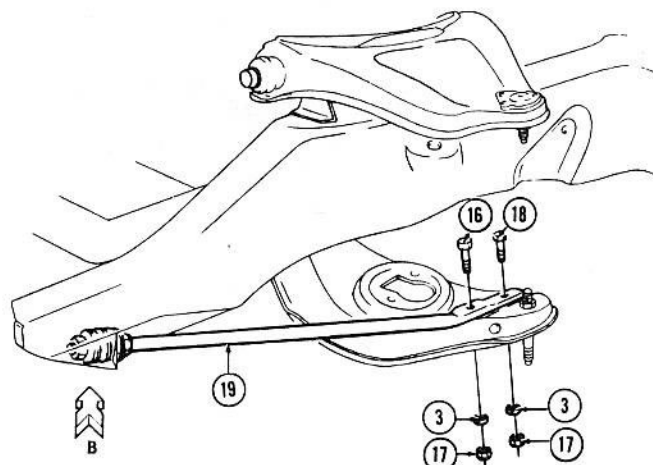
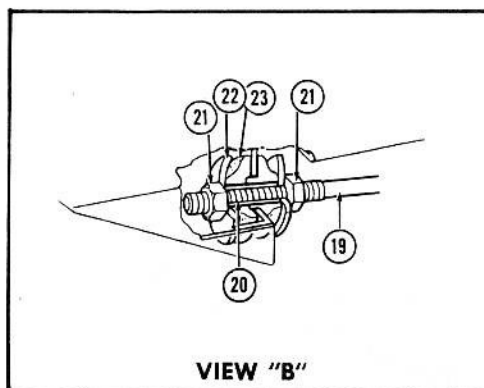

### 1965-67 STRUT ROD

Key	Description	Group
1	Arm and Ball Stud, Steering Knuckle Upper Control	6.168
2	Nut (E/16 - 14)	8.915
3	Lockwasher (7/16)	8.931
4	Bolt (7/16 - 14 x 1 3/4)	8.900
5	Stud Replacement Unit, Steering Knuckle Upper Control Arm Ball	6.164
6	Rivet	N.L.
7	Nut (1/2 - 20)	8.915
8	Lockwasher (1/2)	8.931
9	Stud Replacement Unit, Steering Knuckle Lower Control Arm Ball	6.174
10	Arm and Ball Stud, Steering Knuckle Lower Control	6.168
11	Cam Assy., Steering Knuckle Lower Control Arm Adjusting	6.172
12	Cap, Steering Knuckle Lower Control Arm Bushing	6.170
13	Cam, Steering Knuckle Lower Control Arm Adjusting Outer	6.172

Key	Description	Group
14	Lockwasher (3/4)	8.931
15	Nut, Steering Knuckle Lower Control Arm Adjusting Cam	6.172
16	Bolt, Steering Knuckle Lower Control Arm Strut (7/16 - 20 x 1 3/4)	6.172
17	Nut, Steering Knuckle Lower Control Arm Strut to Lower Control Arm	6.172
18	Bolt, Steering Knuckle Lower Control Arm Strut (7/16 - 20 x 1 3/4)	6.172
19	Strut, Steering Knuckle Lower Control Arm	6.168
20	Sleeve, Steering Knuckle Lower Control Arm Strut Bushing	6.170
21	Nut (3/4 - 16)	8.915
22	Retainer, Steering Knuckle Lower Control Arm Strut Bushing	6.170
23	Bushing Unit, Steering Knuckle Lower Control Arm Strut	6.170

N.L.—Not Listed

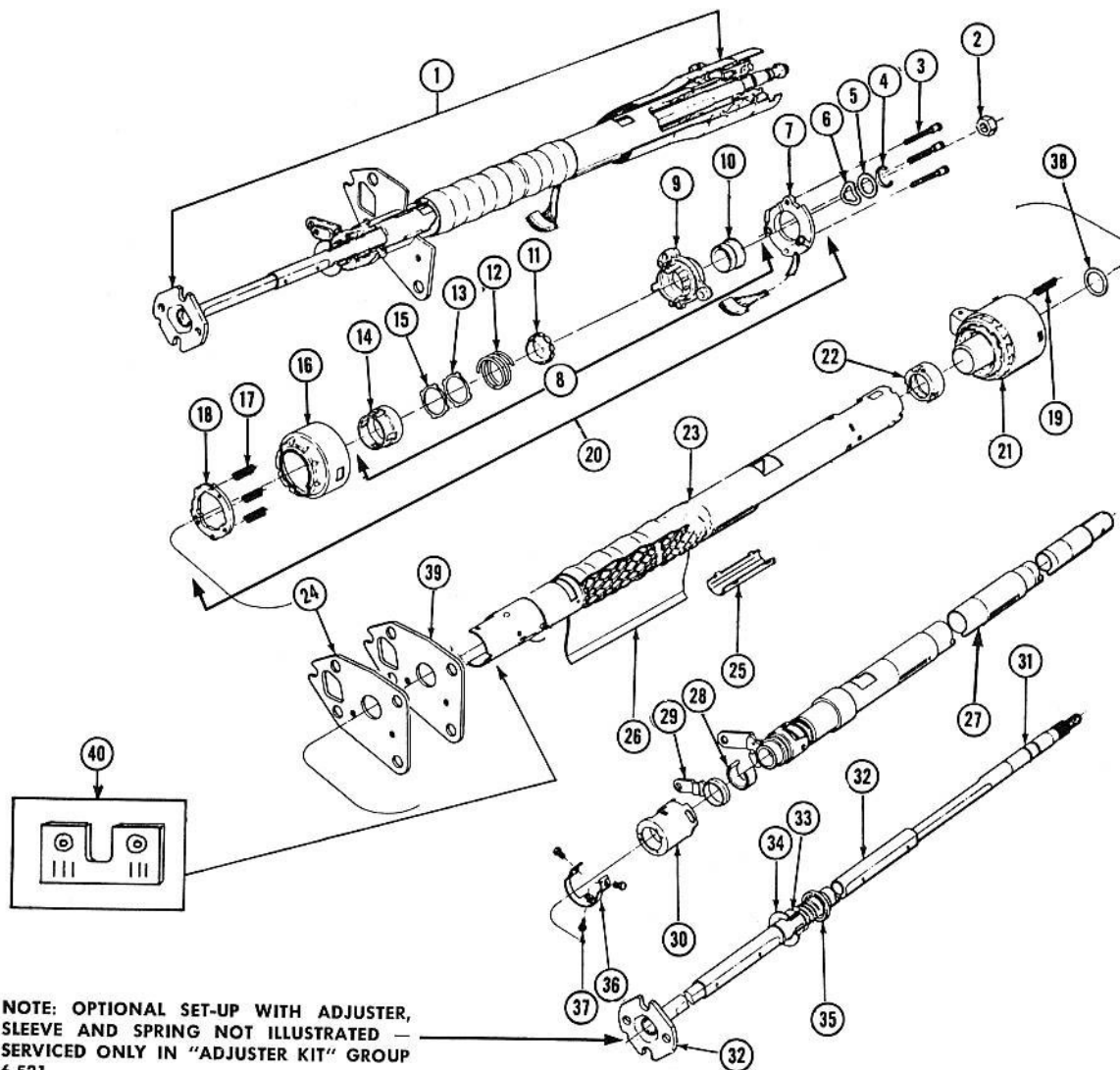

NOTE: OPTIONAL SET-UP WITH ADJUSTER, SLEEVE AND SPRING NOT ILLUSTRATED — SERVICED ONLY IN "ADJUSTER KIT" GROUP 6.521.

### TYPICAL 1967 STEERING COLUMN

Key	Description	Part No.	Qty.	Group
1	Column Assy., Steering	6.518		
2	Nut	N.L.		
3	Screw, Steering Column Turn Signal Switch Mounting	2.907		
4	Retainer, Steering Shaft Upper Bearing	6.525		
5	Washer, Steering Shaft Upper — Thrust	4.012		
6	Washer, Steering Shaft Upper — Wave	4.012		
7	Switch, Direction Signal Control	%2.895		
8	Housing Assy., Steering Shaft Upper Bearing	6.518		
9	Housing	%N.S.S.		
10	Bearing, Steering Shaft Upper	%N.S.S.		
11	Bearing, Steering Shaft Upper Shift Bowl Upper	%6.521		
12	Spring, Signal Switch Bowl Centering	%6.521		
13	Ring, Direction Signal Housing Spring Thrust	%2.906		
14	Shell, Direction Signal Housing Thrust Spring Retainer	%2.906		
15	Washer, Direction Signal Housing Bowl Bearing	%2.906		
16	Housing, Direction Signal Control	%2.906		
17	Spring, Steering Shaft Upper Bearing Housing Retaining	%6.521		
18	Lock Plate, Shift Detent and Housing Assembly	%6.514		
19	Spring, Transmission Shift Lever Tension	4.008		
20	Cover Assy., Direction Signal Switch and Housing	2.895		
21	Housing or Bowl, Transmission Control Lever	4.010		
22	Bearing, Steering Column Jacket Shift Bowl Lower	\$6.521		
23	Jacket, Steering Column	6.518		
24	Seal, Steering Column Dash	6.758		
25	Protector, Turn Signal Switch and Horn Wire Cover	\$2.906		

Key	Description	Part No.	Qty.	Group
26	Cover, Steering Column Steering Jacket Mesh	\$6.518		
27	Tube, Transmission Control Shifter	4.025		
28	Spacer, Transmission Lower Shift Lever	4.032		
29	Lever, Transmission Control Shifter Tube	4.030		
30	Adapter Assy., Steering Column Shift Shaft Lower Bearing	6.525		
31	Retainer, Steering Column Upper Shaft Bearing Assembly	6.521		
32	Shaft Assy., Steering — Includes Flange	6.524		
33	Retainer, Lower Steering Shaft Plunger	@N.S.S.		
34	Sleeve, Steering Shaft Lower Bearing Retainer	@N.S.S.		
35	Bearing, Steering Shaft Lower	6.521		
36	Plate, Steering Column Turn Signal Alignment	4.022		
37	Bolt, Steering Shaft Lower Bearing Adapter	6.525		
38	Washer, Transmission Gear Shift Lever Housing to Bearing Housing	4.012		
39	Seal, Steering Column to Dash Cover (Note this is not serviced as part of column assembly)	6.758		
40	Cover, Steering Column to Dash Trim	6.758		
*Either only serviced in or also serviced in Item #8 — "Housing Assy., Steering Shaft Upper Bearing" Group 6.518.				
%Either only serviced in or also serviced in Item #20 — "Cover Assy., Direction Signal Switch and Housing" Group 2.895.				
\$Also serviced in Item #23 — "Jacket, Steering Column" Group 6.518.				
@Serviced as part of "Adjuster Kit, Lower Steering Shaft and Sleeve" Group 6.521.				



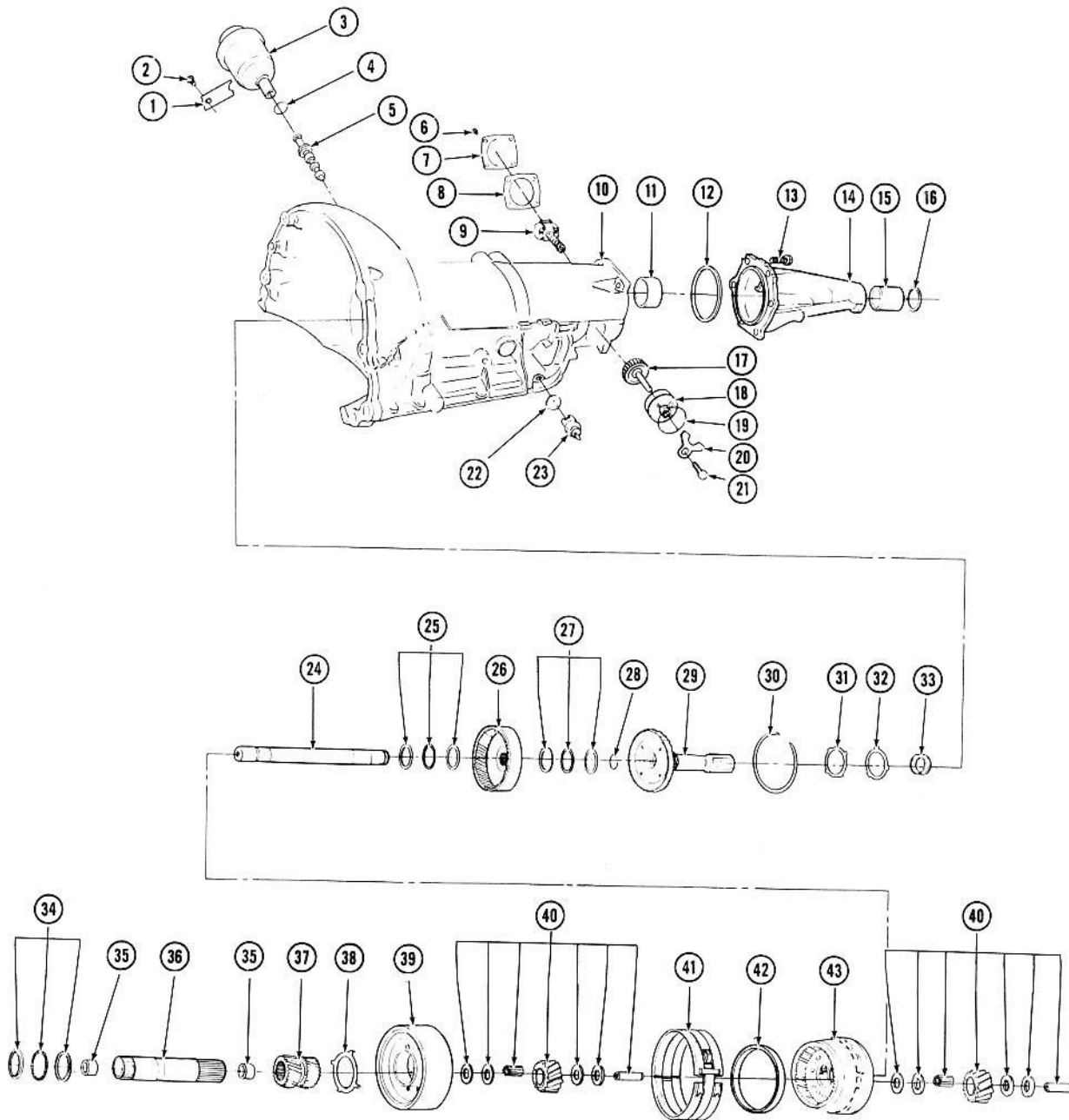

**TURBO HYDRA-MATIC TRANSMISSION  
CASE, EXTENSION AND PLANET CARRIER PARTS**



PG TRANSMISSION — 1958-62 CAST IRON

LOW BAND SECTION

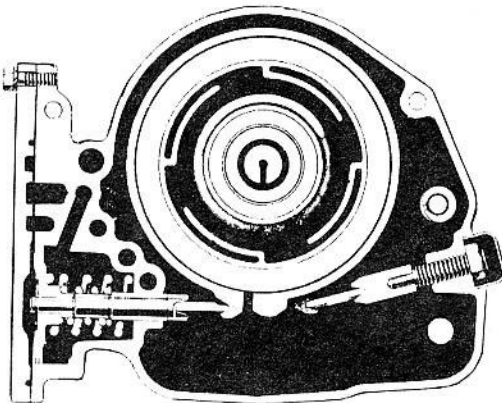

REVERSE BAND and  
PLANETARY SECTION

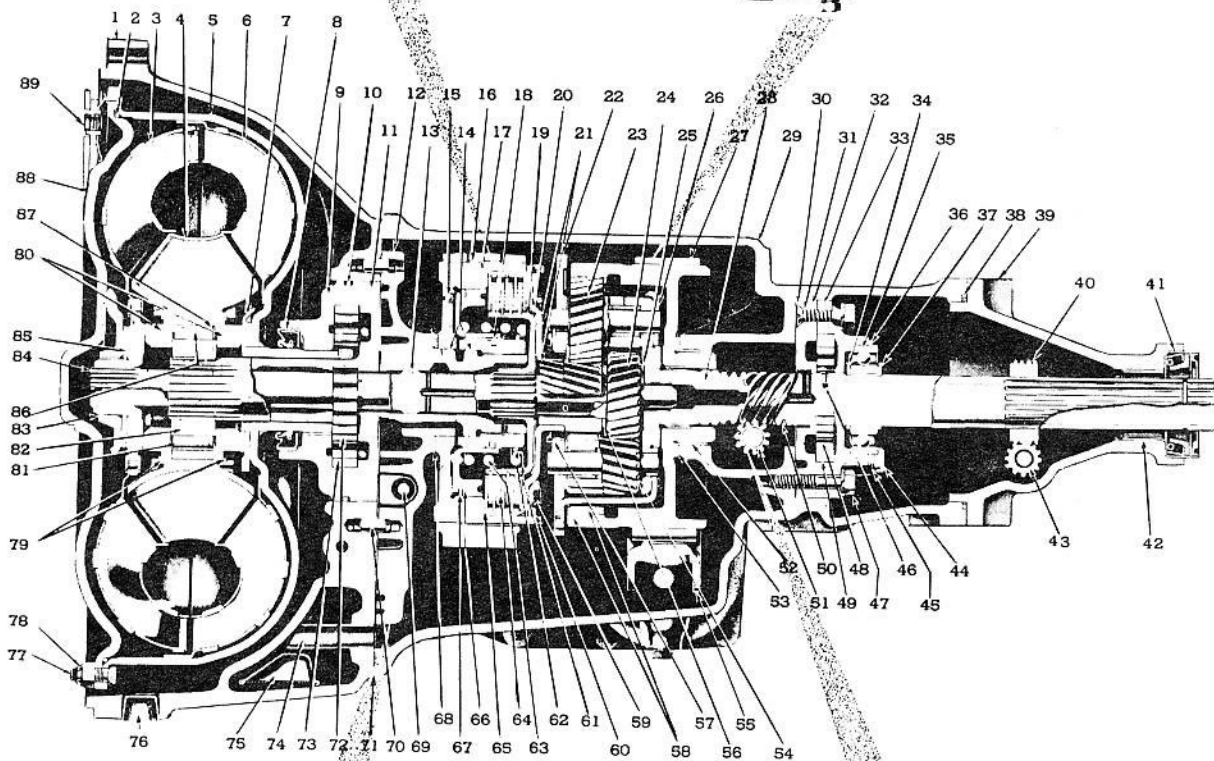
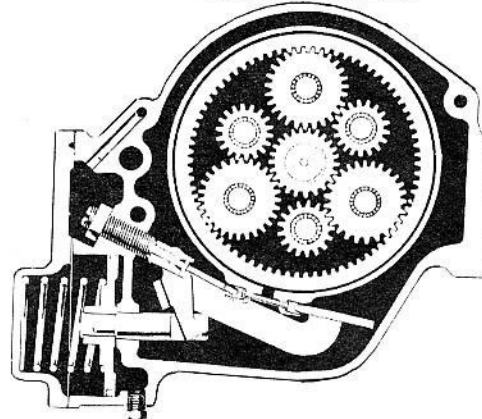

MAIN VALVE BODY SECTION

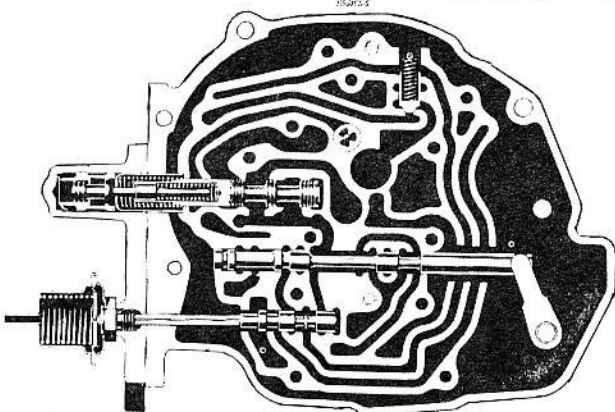

GOVERNOR SECTION

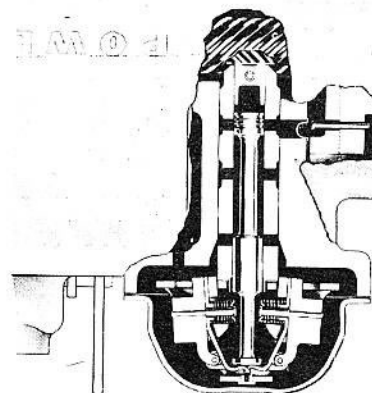

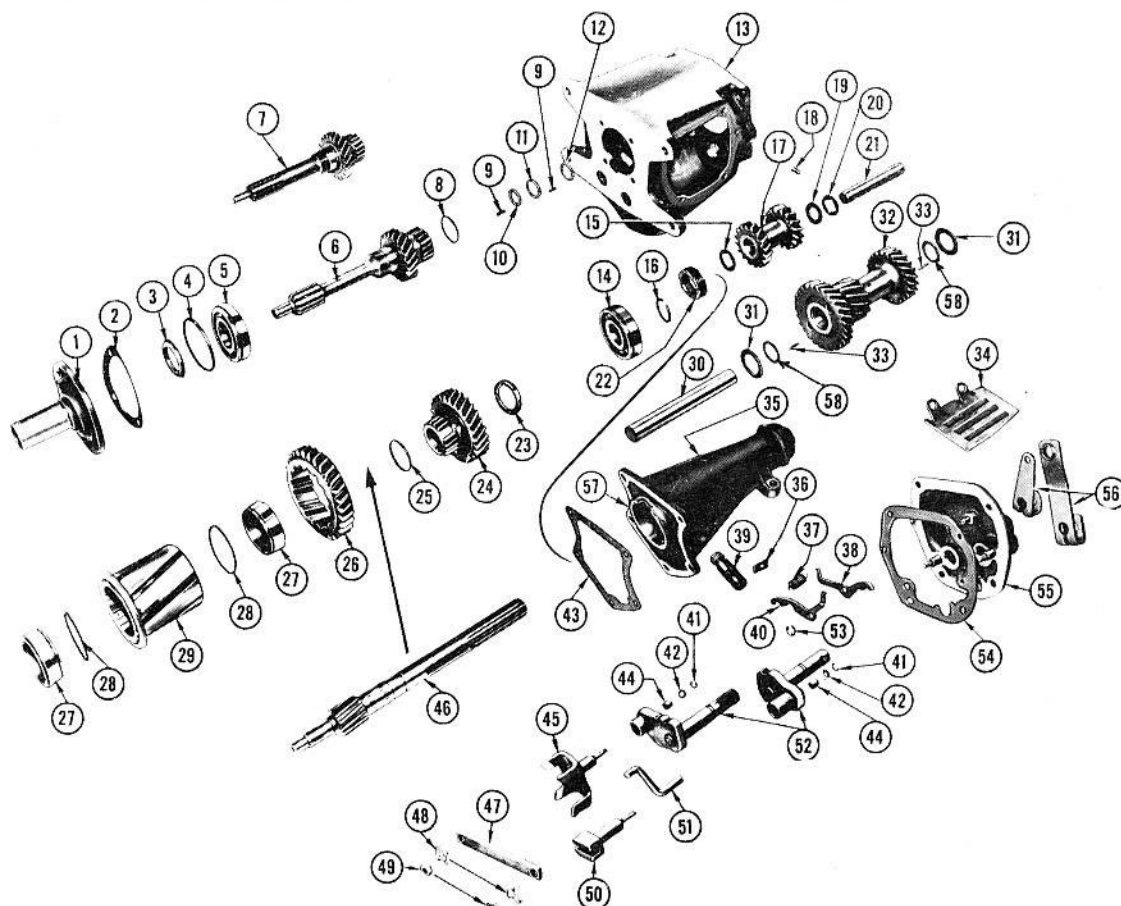

**3 SPEED STANDARD SYNCHROMESH TRANSMISSION**  
**USED 1958-64/ALL, 1965 WITH 230 & 283 ENGINE**

Key	Description	Group
1	Retainer, Clutch Gear Bearing	4.356
2	Gasket, Clutch Gear Bearing Retainer	4.358
3	Nut, Clutch Gear Bearing Retainer	4.357
4	Ring, Clutch Gear Bearing Locating	4.376
5	Bearing, Clutch Gear	4.355
6	Gear, Transmission Clutch—6 Cylinder	4.351
7	Gear, Transmission Clutch—8 Cylinder	4.351
8	Spring, Clutch Gear & Bearing Synchronizer Energizing	4.413
9	Roller, Transmission Mainshaft Front Bearing	4.352
10	Spacer, Transmission Mainshaft Roller—Front	4.352
11	Spacer, Transmission Mainshaft Roller—Rear	4.352
12	Spacer, Transmission Mainshaft Roller—Rear Roller Rear	4.352
13	Case, Transmission	4.103
14	Bearing, Transmission Mainshaft Rear	4.408
15	Washer, Reverse Idler Gear Thrust—Front	4.437
16	Ring, Transmission Mainshaft Rear Retainer	4.412
17	Gear, Reverse Idler	4.430
18	Lock, Transmission Reverse Idler Shaft	4.435
19	Bearing, Transmission Reverse Idler Gear Rear Thrust	4.437
20	Washer, Reverse Idler Gear Thrust—Rear	4.437
21	Shaft, Transmission Reverse Idler Gear	4.433
22	Gear, Speedometer Drive	4.343
23	Washer, Second Speed Gear Thrust	4.398
24	Gear, Transmission Second Speed	4.395
25	Spring, Second Speed Gear Synchronizer Energizing	4.413
26	Gear, First and Reverse	4.417
27	Ring, Synchronizer	4.383
28	Retainer, Synchronizer Ring	4.383
29	Clutch & Synchronizer, Second & Third Speed	4.380

Key	Description	Group
30	Countershaft, Transmission	4.428
31	Washer, Countergear Thrust	4.423
32	Gear, Transmission Countershaft	4.421
33	Bearing, Countergear Roller	4.422
34	Collector, Transmission Case Chip	4.105
35	Extension, Transmission	4.317
36	Retainer, Speedometer Driven Gear Fitting	4.338
37	Spring, Transmission Detent Cam	4.311
38	Cam, Transmission Second & Third Detent	4.311
39	Gear, Speedometer Driven	4.337
40	Cam Transmission First & Reverse Detent	4.311
41	Ring, Transmission Shifter Fork Retaining	4.303
42	Washer, Transmission Shifter Fork Shaft	4.303
43	Gasket, Transmission Extension	4.318
44	Roller, Transmission Shifter Fork	4.307
45	Fork, Transmission Shifter—First & Reverse	4.303
46	Shaft, Transmission Main	4.403
47	Retainer, Shifter Interlock	4.107
48	Lock, Shifter Interlock Retainer	4.107
49	Nut (1/4-24) Serviced as a Standard Stock Item	—
50	Fork, Transmission Shifter—Second & Third	4.303
51	Interlock, Shifter	4.027
52	Shaft & Plate, Transmission Shifter	4.309
53	Ring, Transmission Detent Cam Retaining	4.311
54	Gasket, Transmission Cover	4.109
55	Cover, Transmission	4.105
56	Lever, Shifter Shaft	4.045
57	Ring, Transmission Rear Bearing Locating	4.412
58	Washer, Countergear Roller Bearing Thrust	4.423

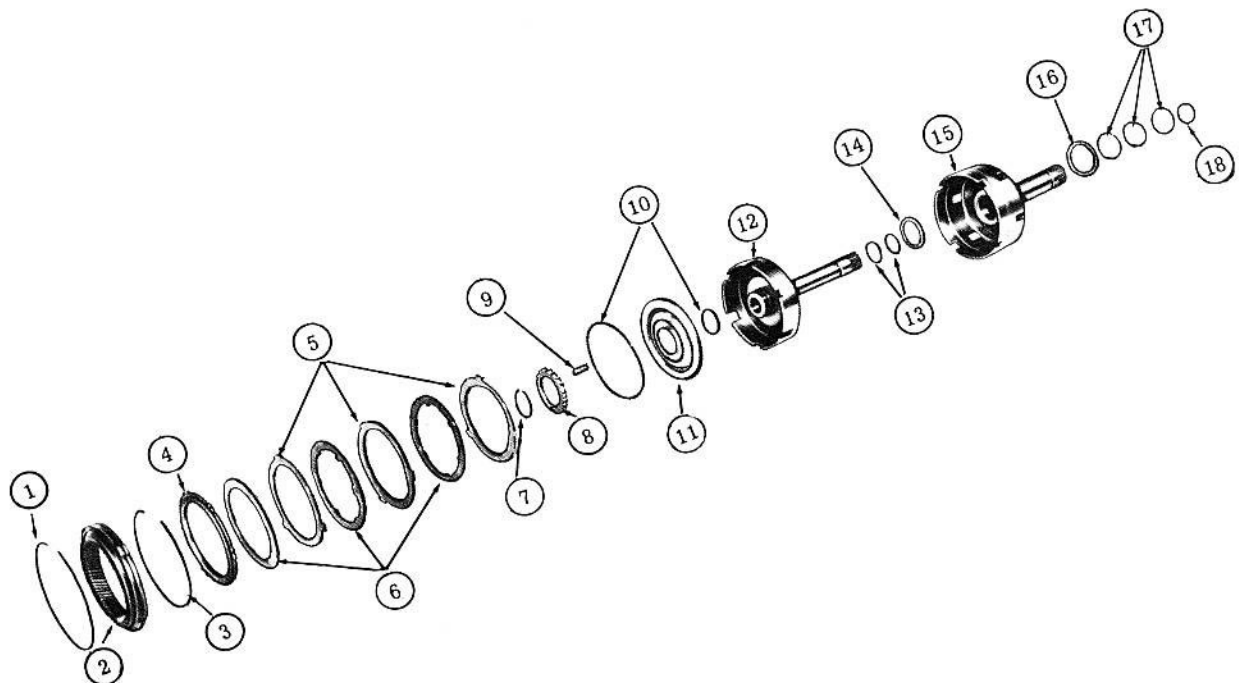

### TG NEUTRAL CLUTCH & FRONT RING GEAR

KEY GROUP	PART NO.	YEAR	DESCRIPTION	QTY.	KEY GROUP	PART NO.	YEAR	DESCRIPTION	QTY.
1	4.158	3727296	1958-61 RING, Ring Gear Retainer	1		3764327	1959-61	HUB & BUSHING, Neutral Clutch	1
2	4.158	3727238	1958-61 GEAR, Front Ring (75 Teeth)	1	4.161	3827330	1958-61	BUSHING, Neutral Clutch Hub	1
3	4.164	3754051	1958-61 RING, Rear Drive Plate Retaining	1	13	4.137	3727315	1958-61 RING, Clutch Piston Hub Oil Seal	2
4	4.164	3750274	1958-61 PLATE, Rear Drive (6 Teeth)	1	14	4.164	3750275	1958-61 WASHER, Clutch Thrust	1
5	4.164	3750270	1958-61 PLATE, Clutch Drive (3 Teeth)	3	15	4.158*	3764652	1958 HUB & STATOR SHAFT UNIT, Front Ring Gear - Includes Bushing & Stator Shaft Support	1
6	4.164	3752766	1958-61 PLATE, Clutch Driven	3		3759793	1959-61	HUB, Front Ring Gear - Includes Bushing Only	1
7	4.164	3750269	1958-61 RING, Piston Return Spring Retainer	1	16	4.115	3727319	1958-61 WASHER, Ring Gear Thrust (.068)	AR
8	4.164	3750268	1958 RETAINER, Piston Return Spring	1		3727320	1958-61	WASHER, Ring Gear Thrust (.085)	AR
		3764329	1959-61 RETAINER, Piston Return Spring	1		3727321	1958-61	WASHER, Ring Gear Thrust (.103)	AR
9	4.138	3744134	1958-61 SPRING UNIT, Clutch Piston Return	1	17	4.115	3727302	1958-61 RING, Turbine Shaft Seal	3
10	4.137	3751610	1958-61 SEAL UNIT, Neutral Clutch	1	18	4.115	3727259	1958 RING, Turbine Shaft Oil Seal	1
11	4.137	3750264	1958-61 PISTON, Neutral Clutch	1					
12	4.137	3769939	1958 HUB & BUSHING, Neutral Clutch	1					

N.S.S. - Not Serviced Separately.

\*Also use pump 3765082

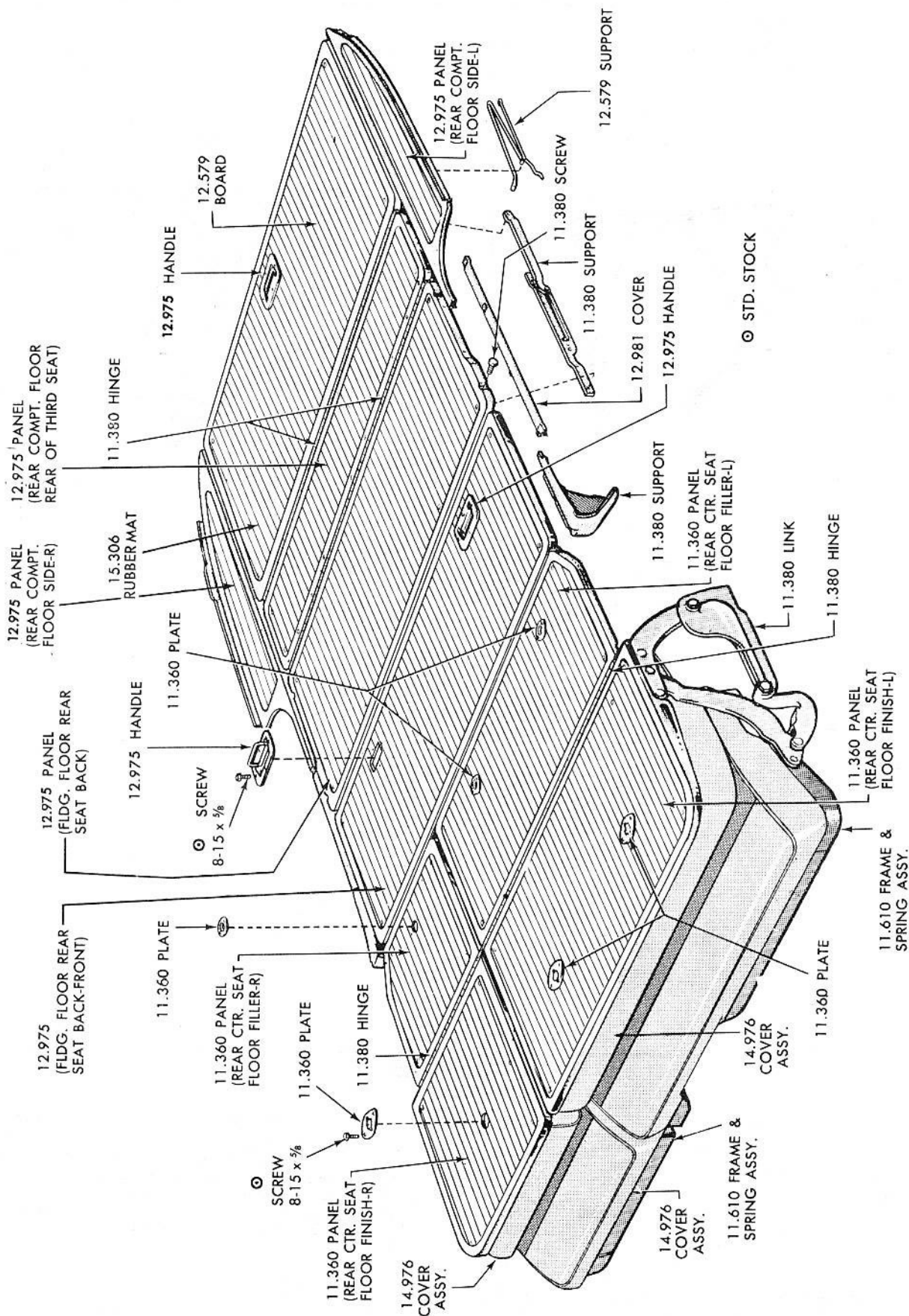

**1958 NINE PASSENGER STATION WAGON FLOOR**



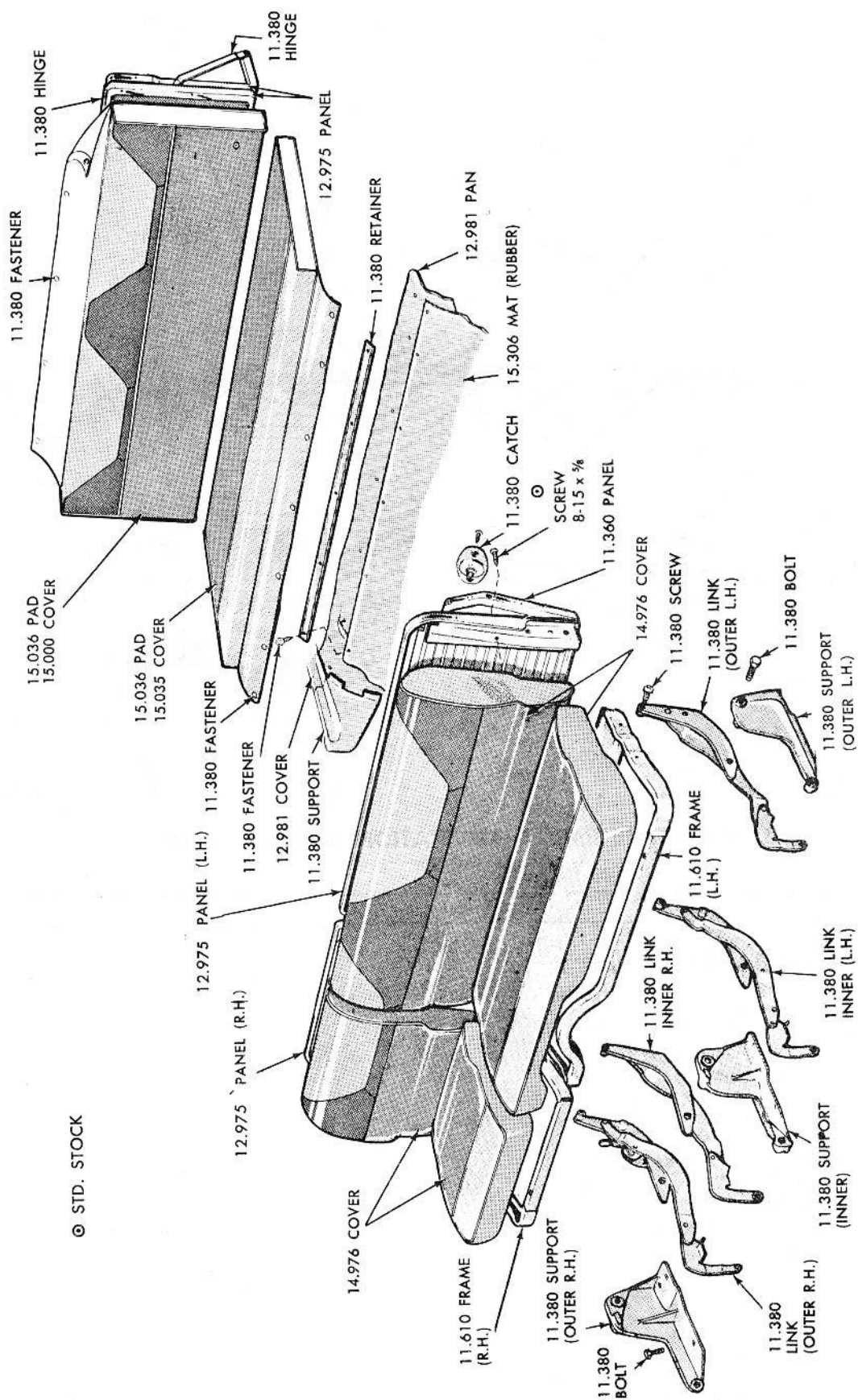

**1958 NINE PASSENGER STATION WAGON FOLDING SEATS**



# CHEVROLET PARTS CATALOGUE

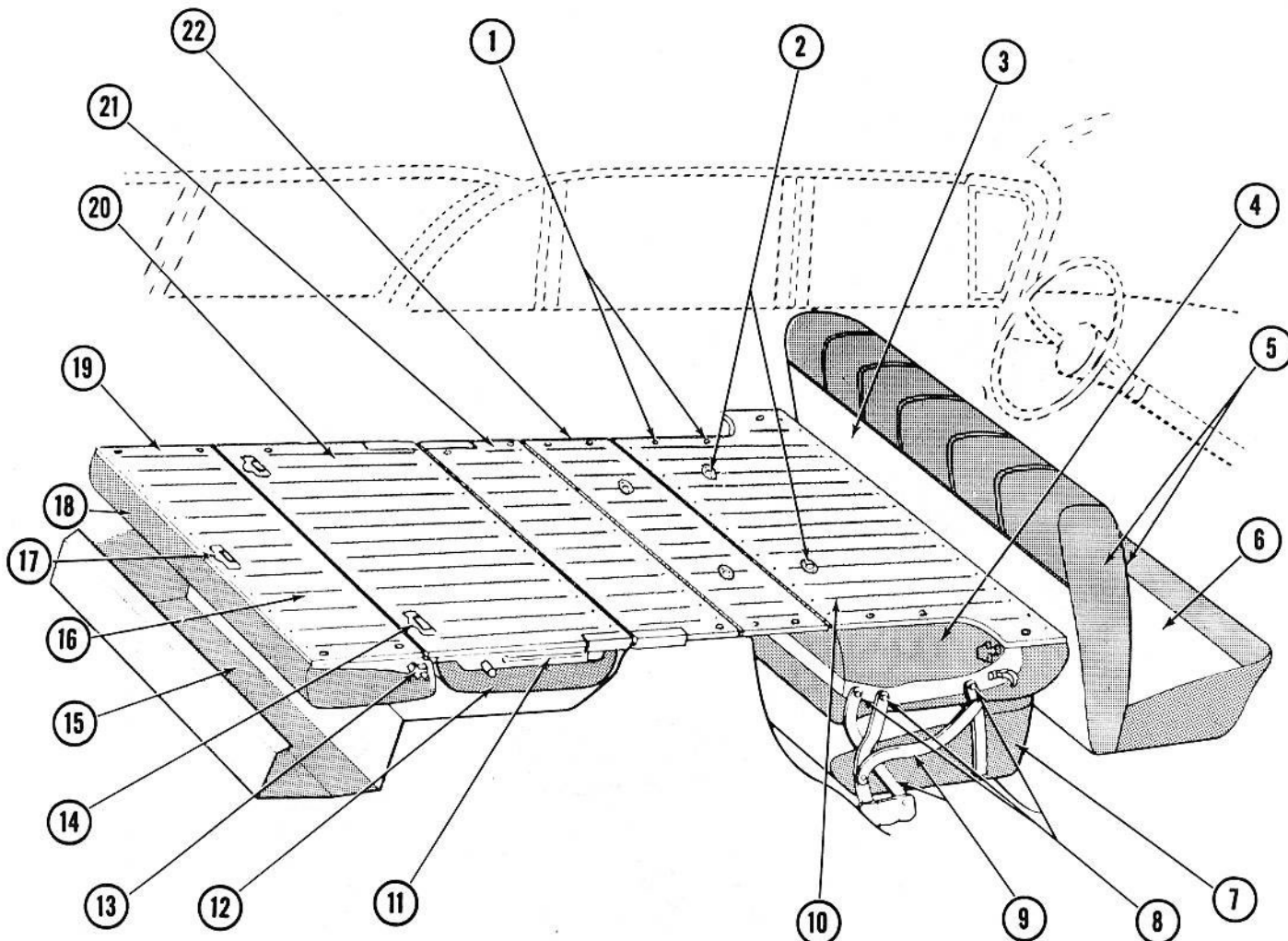

**1959-60 NINE PASSENGER STATION WAGON FLOOR  
(TYPICAL)**

Key	Description	Group
1	SCREW, AUTOMAT #8-18 x 3/8	S.S.
2	PLATE, REAR FLOOR FILLER PANEL FINISH	11.360
3	COVER, FRONT SEAT BACK & BACK OF BACK	14.800
4	COVER, FOLDING SEAT BACK	14.976
5	COVER, FRONT SEAT BACK & BACK OF BACK	14.800
6	COVER, FRONT SEAT CUSHION	14.880
7	COVER, FOLDING SEAT CUSHION	14.976
8	BOLT, FOLDING SEAT LINK TO SUPPORT	11.380
9	LINK ASSEMBLY, FOLDING SECOND SEAT MOUNTING SUPPORT	11.380
10	PANEL, FOLDING SECOND SEAT BACK	11.360
11	SUPPORT, FOLDING THIRD SEAT BACK	15.000
12	COVER, REAR SEAT BACK	11.380
13	HINGE, FOLDING THIRD SEAT	12.975
14	HANDLE, FOLDING FLOOR & REAR SEAT	12.981
15	PAN, REAR COMPARTMENT	15.306
16	MAT, FOLDING THIRD SEAT PANEL—CUSHION	12.975
17	HANDLE, FOLDING FLOOR & REAR SEAT	15.035
18	COVER, REAR SEAT CUSHION	11.360
19	PANEL, FOLDING SEAT—CUSHION	11.360
20	PANEL, FOLDING SEAT—BACK	12.975
21	PANEL, REAR COMPARTMENT FLOOR—AT KICK UP	11.360
22	PANEL, REAR FLOOR FILLER FINISHING	11.360

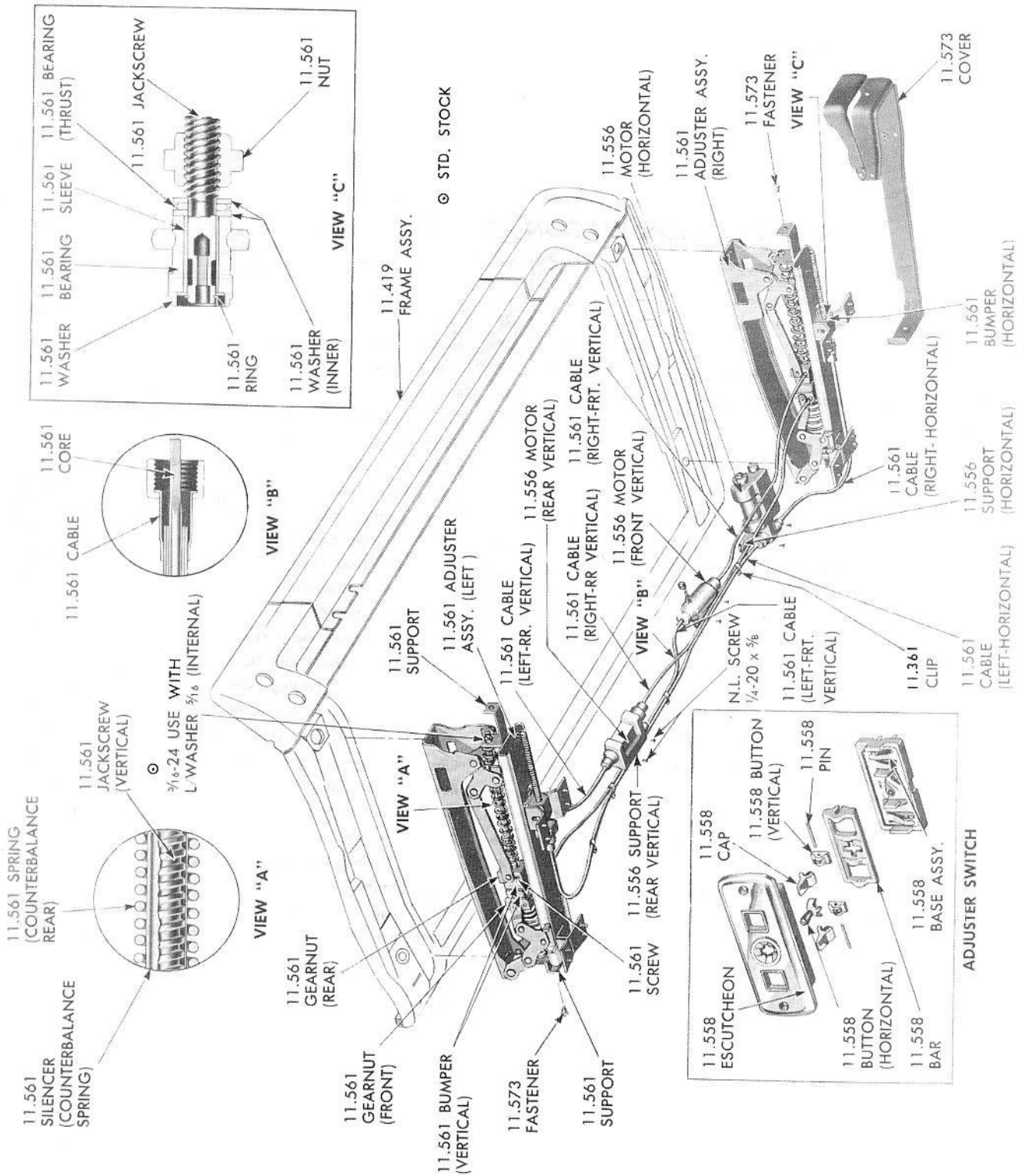

**1959-60 SIX WAY ELECTRIC SEAT ADJUSTER**

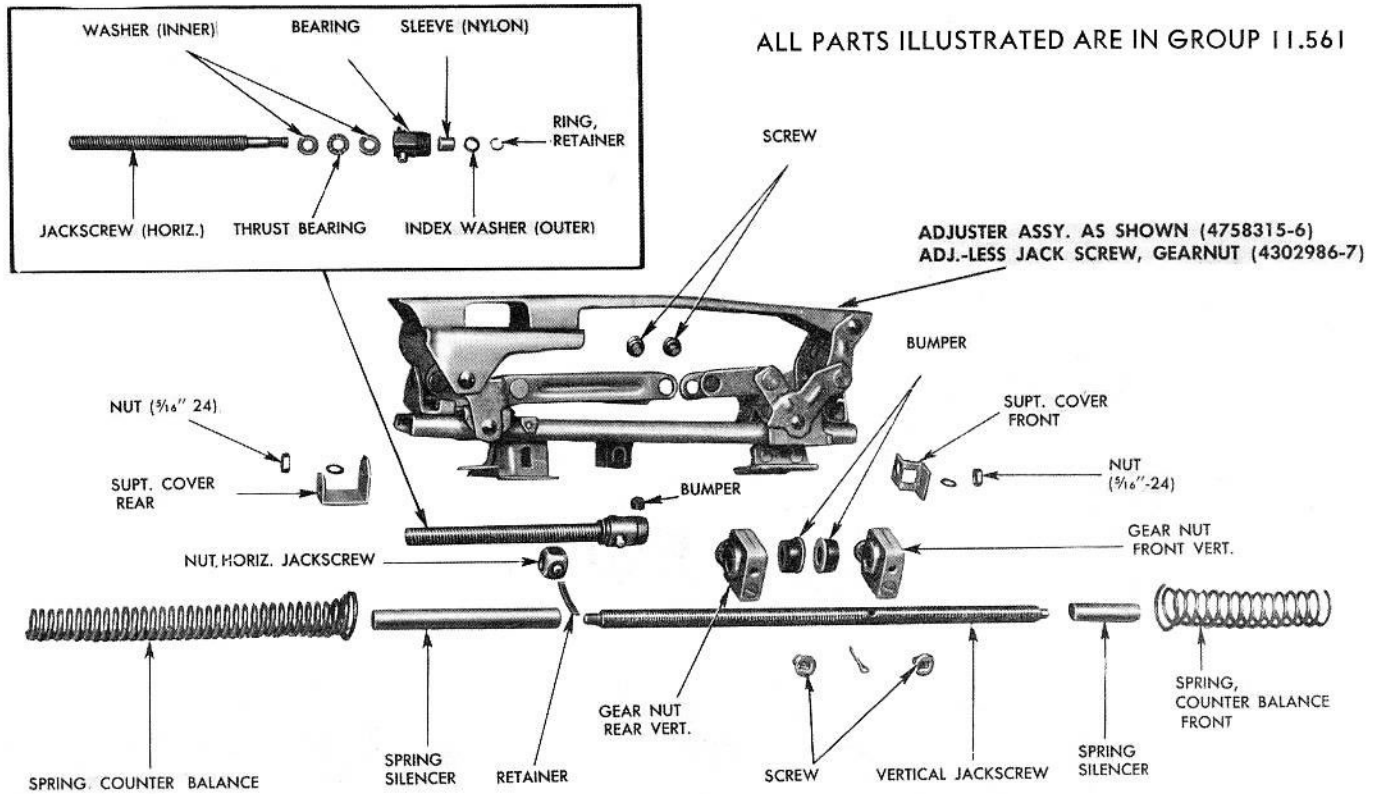

### 1959-60 SIX WAY ELECTRIC SEAT ADJUSTER AND PARTS

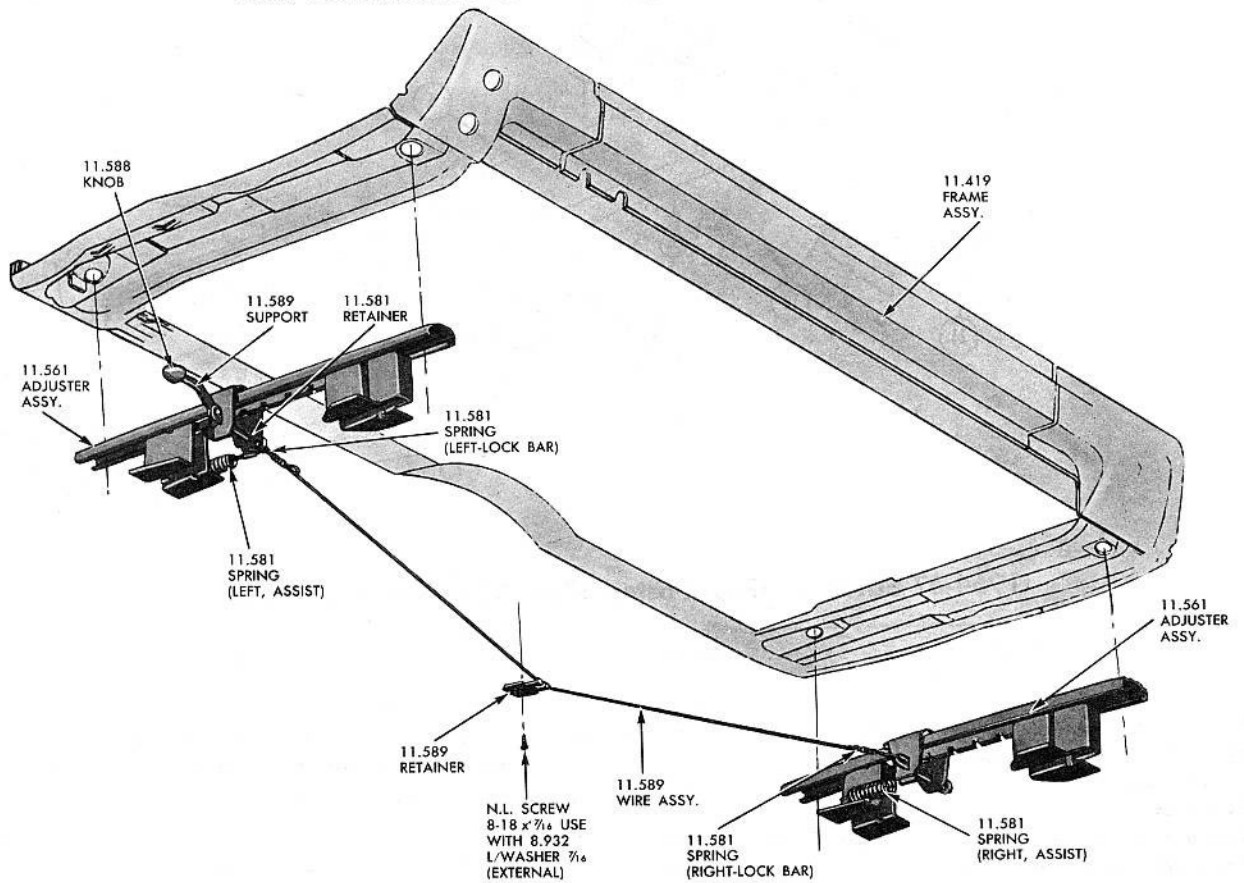

### 1959-62 MANUAL SEAT ADJUSTER (TYPICAL)

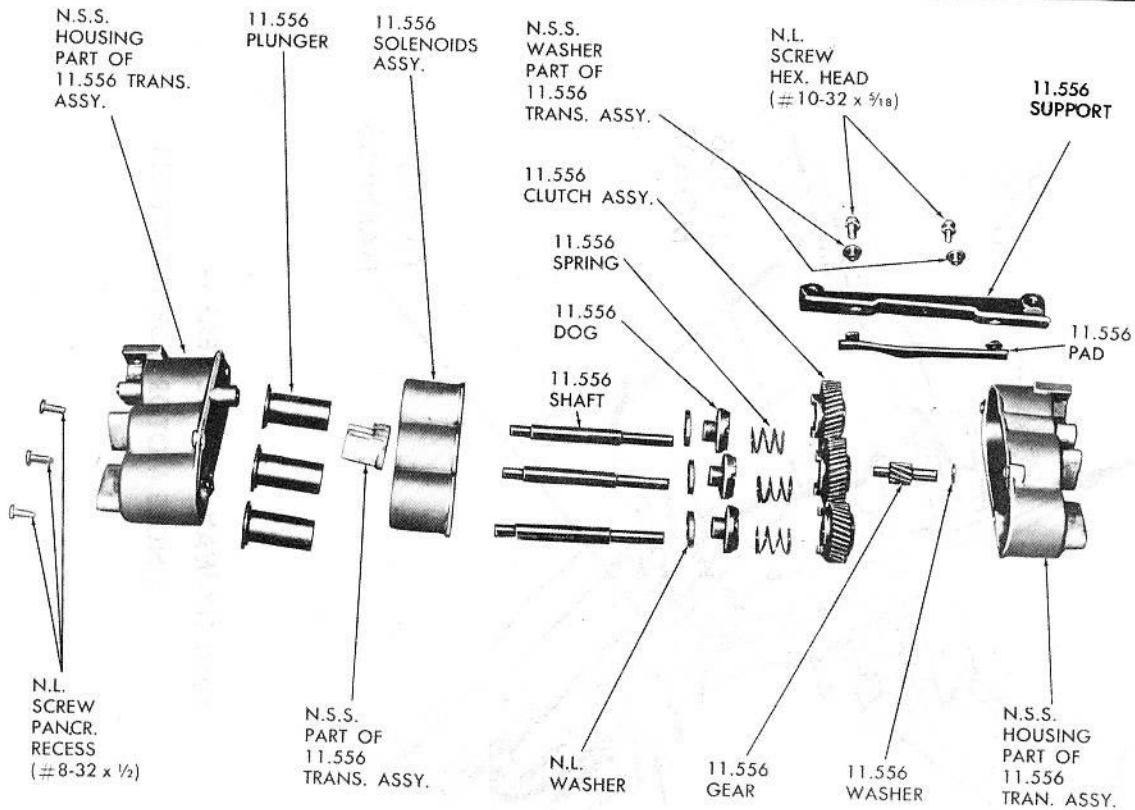

### 1960-62 SIX-WAY ELECTRIC SEAT TRANSMISSION — EXPLODED

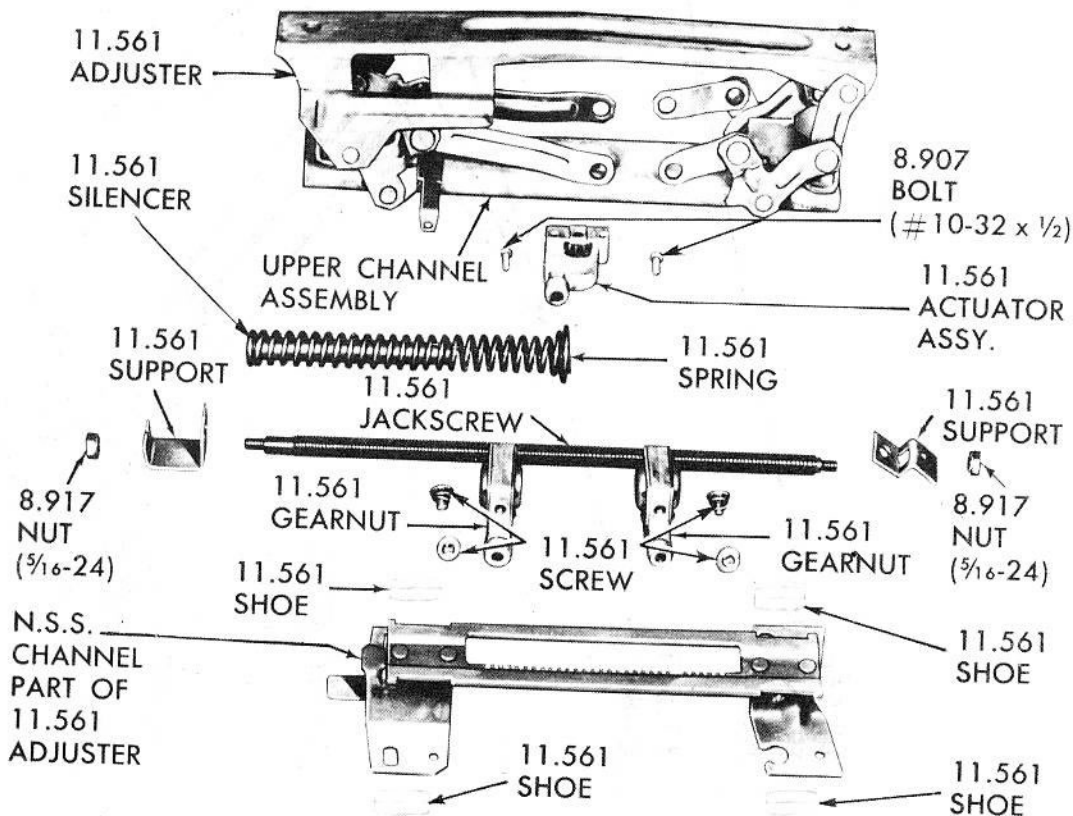

### 1960-62 SIX-WAY ELECTRIC SEAT ADJUSTER — EXPLODED



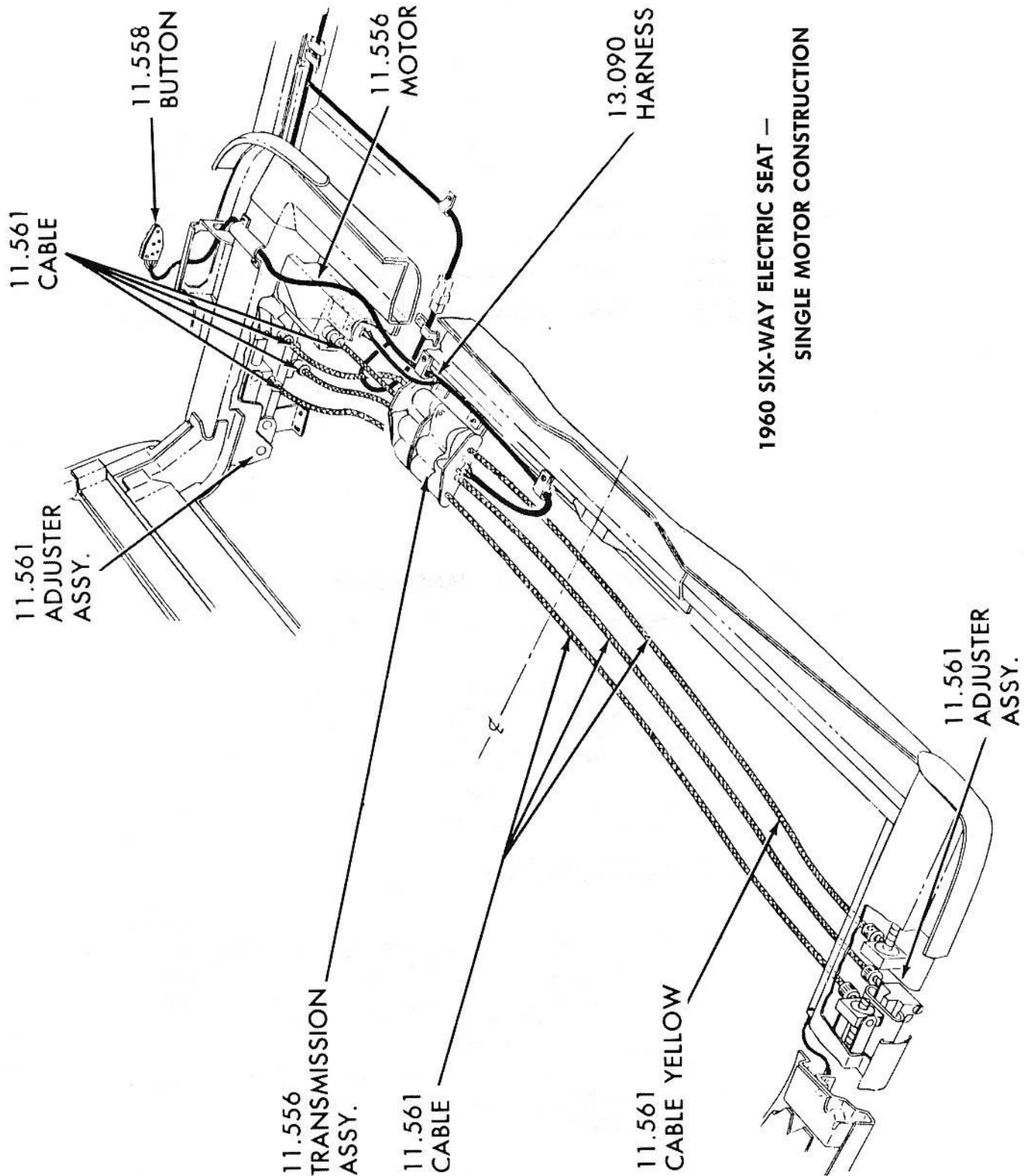

1960 SIX-WAY ELECTRIC SEAT —  
SINGLE MOTOR CONSTRUCTION

**1963-64 STATION WAGON WITH SPLIT BACK SEAT**

Key	Description	Group
1	Moulding, Folding Second Seat Back—Upper .....	14.818
2	Moulding, Folding Second Seat Back—Upper and Inner Side Front .....	14.818
3	Moulding, Folding Second Seat Back—Side .....	14.818
4	Moulding, Folding Second Seat Back—Side Inner Rear .....	14.818
5	Moulding, Folding Third Seat Back—Side .....	14.818
6	Escutcheon, Folding Third Seat Back Moulding— Upper .....	14.818
7	Escutcheon, Folding Third Seat Bottom Mldg. ....	14.818
8	Moulding, Folding Third Seat Back—Upper .....	14.818
9	Moulding, Folding Third Seat Bottom—Front .....	14.818
10	Moulding, Folding Third Seat Bottom—Rear .....	14.818
11	Link Assembly, Folding Second Seat Mounting Support	11.620
12	Moulding, Folding Second Seat Back—Lower Corner	14.818
13	Bumper, Folding Second Seat Back .....	11.381
14	Bumper, Rear Floor Filler Panel .....	11.381
15	Bolt, Folding Seat Link to Support—Third .....	11.380
16	Bolt, Folding Third Seat Back and Cushion Support ...	11.360
17	Spacer, Folding Third Seat Support—Back & Cushion	11.620
18	Washer, Link to Support—Third Seat .....	11.620
19	Bushing, Folding Seat Link—Third Seat .....	11.620
20	Bushing, Folding Third Seat—Back & Cushion Support	11.620
21	Bumper, Third Seat Cushion—On Seat .....	11.381
22	Mat, Rear Compartment Rear Pan Rubber .....	15.306
23	Retainer, Tail Gate Inner Cover .....	12.195
24	Panel, Tail Gate Inner Cover .....	12.195

Key	Description	Group
25	Support, Tail Gate .....	12.203
26	Bumper, Third Seat Cushion—On Floor .....	11.381
27	Bumper, Luggage Compartment Panel—Front and Rear Panel Stop .....	11.381
28	Bumper, Third Seat Cushion—On Floor—Ride Position	11.381
29	Cover, Folding Second Seat Back Retainer Support ..	11.620
30	Catch, Folding Second Seat Back-up Position .....	11.620
31	Spring & Panel, Folding Second Seat Back .....	11.628
32	Plate, Wheelhouse Trim Panel Finishing .....	12.944
33	Striker, Folding Second Seat Back .....	11.620
34	Bumper, Folding Second Seat Back .....	11.381
35	Panel, Rear Floor Filler .....	12.975
36	Panel, Rear Compartment Floor—at Kick-up .....	12.975
37	Catch, Spare Tire Cover Panel .....	12.579
38	Panel, Rear Compartment Floor—Side .....	12.975
39	Handle, Folding Floor and Third Seat Panel .....	12.975
40	Spring and Panel, Folding Third Seat Cushion .....	11.610
41	Spring and Panel, Folding Third Seat Back .....	11.628
42	Link Assembly, Folding Third Seat Back .....	11.620
43	Clip, Compartment Floor Panel Hold Down .....	12.977
44	Bumper, Rear Floor Filler Panel .....	11.381
45	Washer, Link to Support .....	11.620
46	Bolt, Folding Second Seat to Support .....	11.380
47	Bushing, Folding Seat Link .....	11.620
48	Panel, Luggage Compartment—Front .....	12.975
49	Panel, Luggage Compartment—Rear .....	12.975
50	Handle Assembly, Luggage Compartment—Rear Panel	12.975

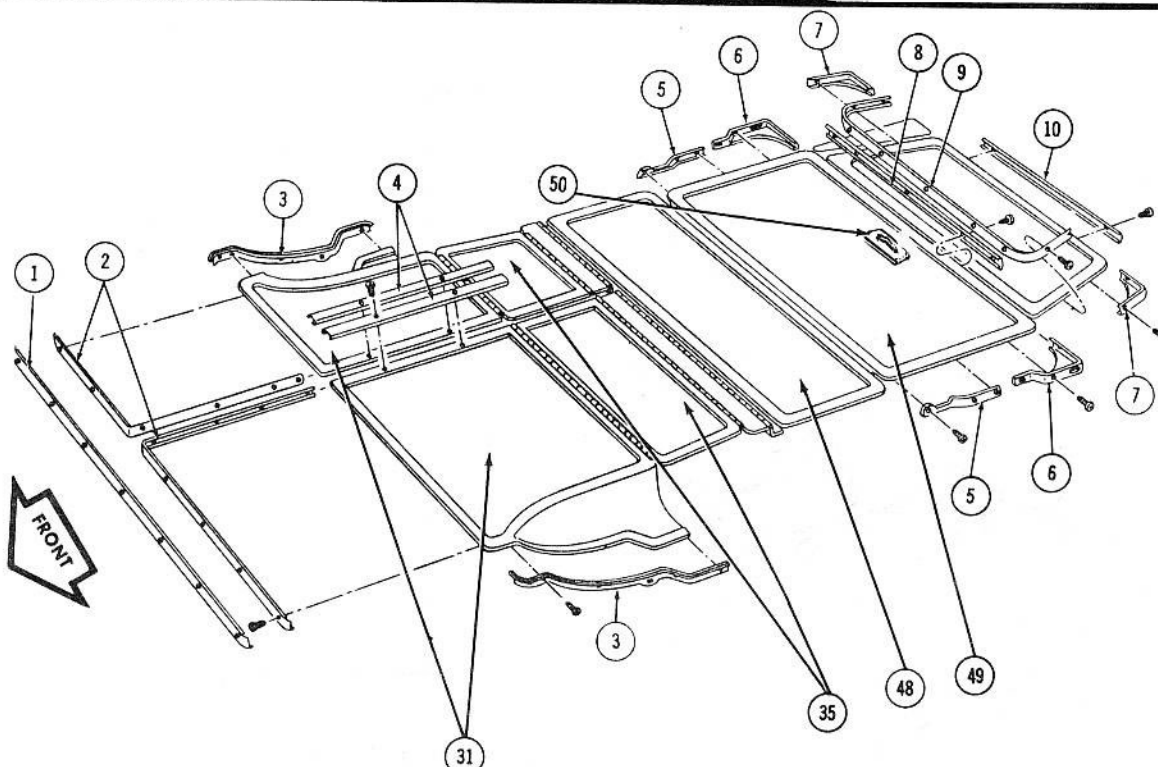
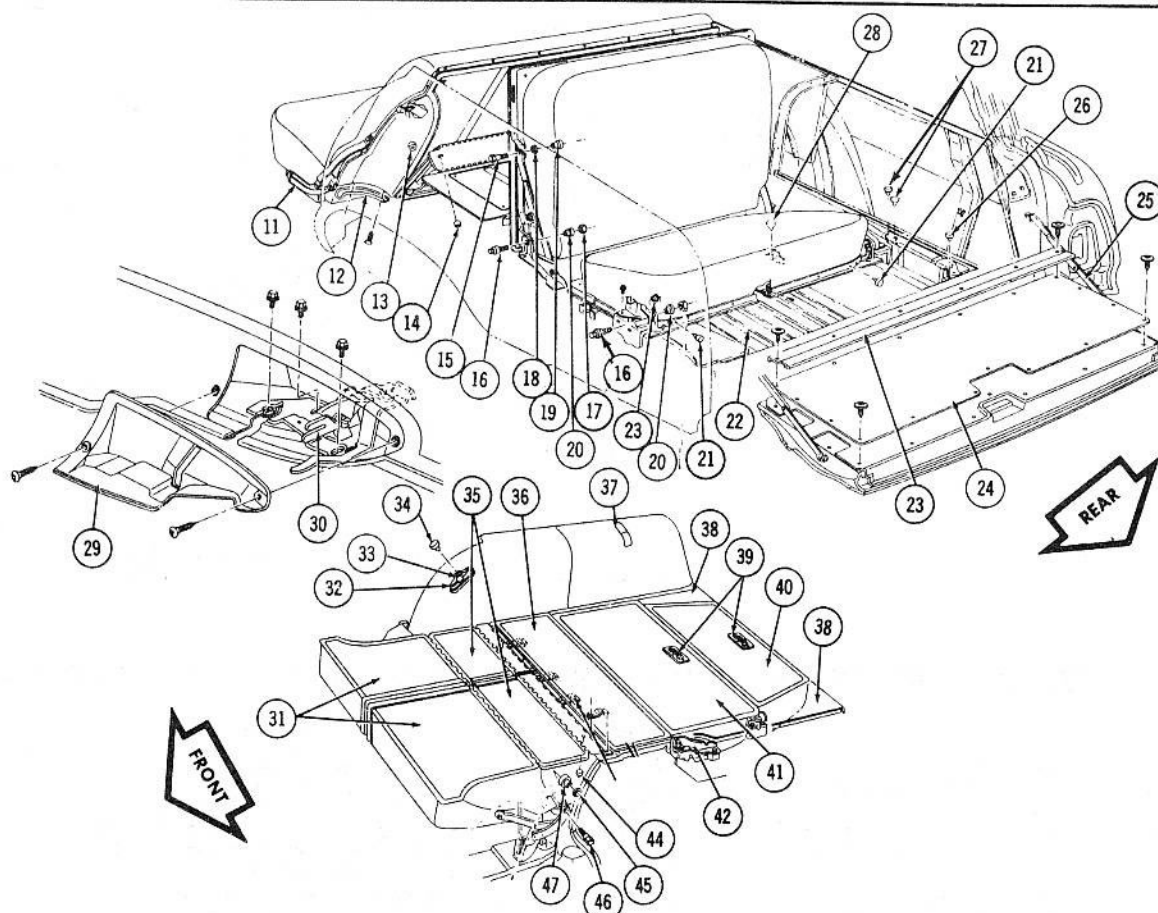
**GM****CHEVROLET  
PARTS CATALOGUE****1963-64 ALL (-35) SIX PASSENGER****1963-64 ALL (-45) NINE PASSENGER  
STATION WAGON WITH SPLIT SECOND SEAT**

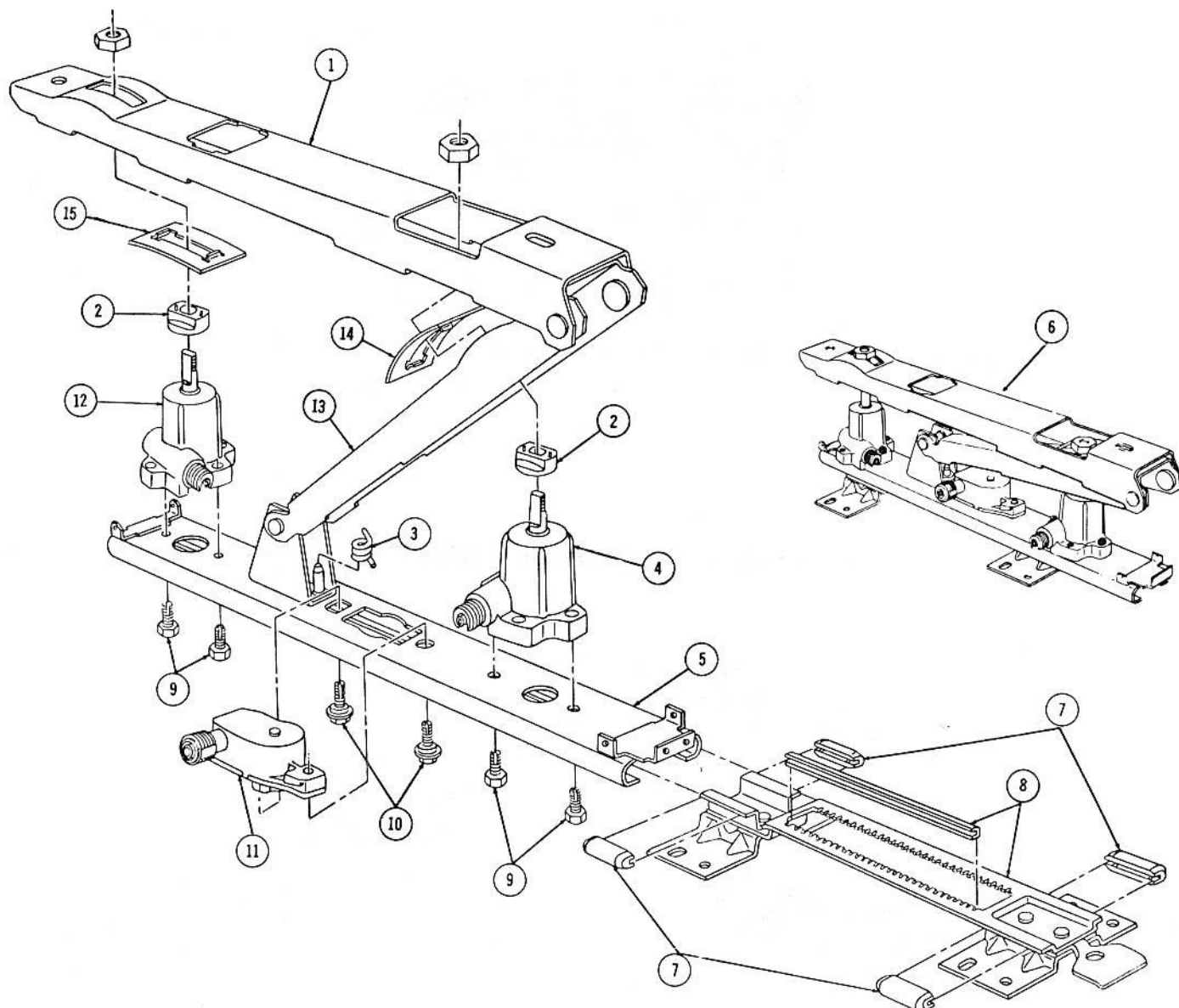

**1964-67 SIX WAY (Four Poster) SEAT ADJUSTER — TYPICAL**

Key	Description	Group
1	Plate, Top	N.S.S.
2	Washer, Front Seat Adjuster Gearnut Stop	11.561
3	Spring, Seat Adjuster Horizontal Actuator	11.561
4	Gearnut, Adjuster Jackscrew—Front—Vertical	11.561
5	Channel, Lower	N.S.S.
6	Adjuster Assy., Seat (Electric)—Horizontal and Vertical	11.561
7	Shoe, Front Seat Adjuster—Lower Channel	11.561
8	Rack	N.S.S.

Key	Description	Group
9	Screw, #12-24 x 5/8	N.L.
10	Screw, Seat Adjuster—Horizontal Actuator (Qty. 4)	11.561
11	Actuator Assy., Seat Adjuster Horizontal	11.561
12	Gearnut, Adjuster Jackscrew—Rear Vertical	11.561
13	Link	N.S.S.
14	Spring, Seat Adjuster Gearnut—Front	11.561
15	Spring, Seat Adjuster Gearnut—Rear	11.561

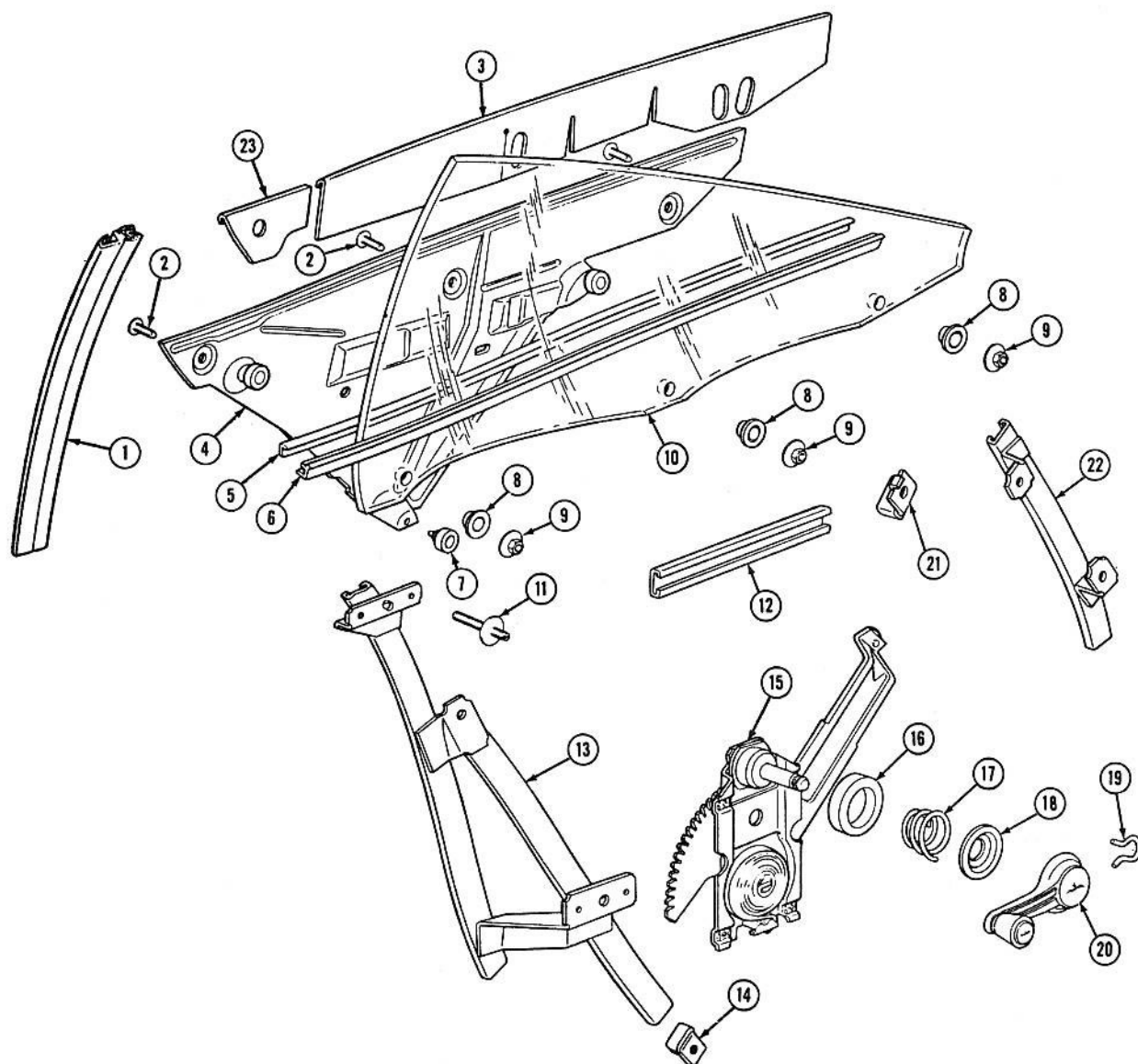

### TYPICAL 1965-67 REAR QUARTER HARDWARE

Key	Description	Group
1	Channel, Rear Quarter Window — Front	11.007
2	Bolt, Rear Quarter window Glass to Lower Channel	11.007
3	Filler, Rear Quarter Window Lower Sash Channel	11.007
4	Channel, Rear Quarter Window Sash — Lower (includes item #23)	11.007
5	Strip, Rear Quarter Window Glass Run Channel — Outer—at Belt	11.015
6	Strip, Rear Quarter Glass Run Channel— Inner—at Belt	11.015
7	Roller, Quarter Window Lower Sash Channel—Includes Pin	11.007
8	Spacer, Rear Quarter Window Glass—Rubber	11.007
9	Nut, Quarter Window Glass to Lower Channel	11.012
10	Glass, Rear Quarter Window	11.011
11	Stud, Rear Quarter Window Guide—Front	11.040
12	Cam, Rear Quarter Window Lower Sash Channel	11.007

Key	Description	Group
13	Guide, Rear Quarter Window—Front	11.040
14	Stop or Bumper, Rear Quarter Window—Lower	11.012
15	Regulator, Rear Quarter Window	11.041
16	Washer, Rear Quarter Window Regulator Handle	11.044
17	Spring, Rear Quarter Window Regulator Coil	11.044
18	Plate, Rear Quarter Window Regulator Inside Handle Bearing	11.044
19	Spring, Rear Quarter Window Inside Handle Retaining	11.044
20	Handle or Knob, Rear Quarter Window Regulator	11.044
21	Stop or Bumper, Rear Quarter Window—Upper	11.012
22	Guide, Rear Quarter Window—Rear	11.040
23	Plate, Rear Quarter Window Lower Sash Channel Filler —Part of Item #4	N.S.S.



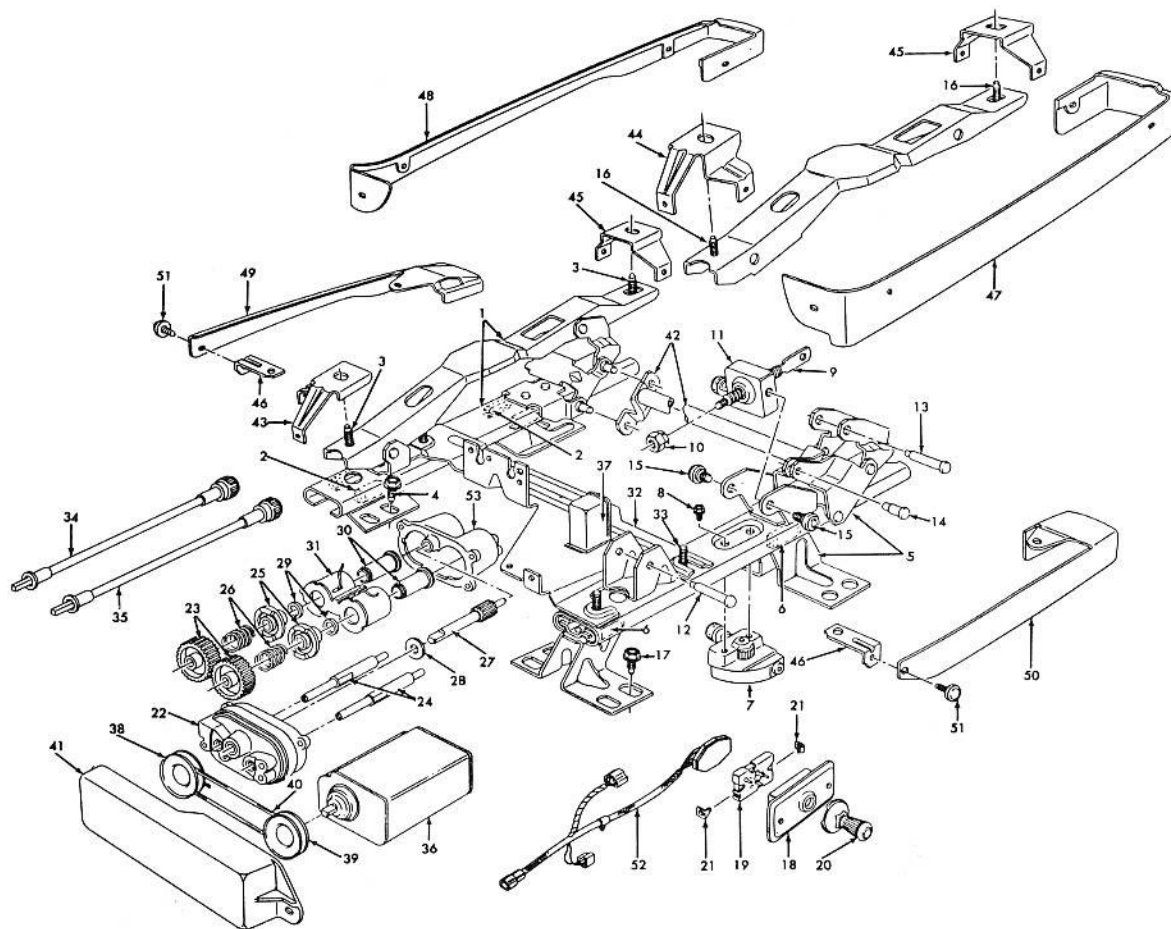

### 1966-67 FOUR WAY POWER BUCKET SEAT ADJUSTER

Key	Description	Group
1	Adjuster, Front Seat—Drivers Inner—Includes Item 2	11.561
2	Shoe, Seat Adjuster Lower Channel—Drivers Inner	11.561
3	Bolt, Seat Adjuster—to Side Bar	11.561
4	Bolt, Seat Adjuster—to Bottom Frame	11.561
5	Adjuster, Front Seat—Drivers Outer—Includes Items #6-7-8-9-10-11-12-13-14-15	11.561
6	Shoe, Seat Adjuster Lower Channel—Drivers Outer	11.561
7	Actuator, Seat Adjuster Horizontal—Drivers Outer	11.561
8	Screw, Seat Adjuster Horizontal Actuator	11.561
9	Jackscrew, Seat Adjuster—Drivers Outer	11.561
10	Stop, Seat Adjuster Jackscrew Front	11.561
11	Gearnut, Seat Adjuster Vertical Jackscrew	11.561
12	Pin, Seat Adjuster Top Plate—Front	11.561
13	Pin, Seat Adjuster Top Plate—Rear	11.561
14	Rivet, Seat Adjuster Jackscrew	11.561
15	Screw, Seat Adjuster Gearnut	11.561
16	Bolt, Seat Adjuster—to Side Bar	11.561
17	Bolt, Seat Adjuster—to Bottom Frame	11.561
18	Escutcheon, Seat Switch	11.558
19	Base, Seat Adjuster Switch	11.558
20	Button, Seat Adjuster Switch	11.558
21	Clip, Seat Adjuster Switch to Escutcheon	11.558
22	Transmission Assy., Seat Adjuster Horizontal and Vertical—Includes Imets #23-24-25-26-27-28-29-30-31	11.556
23	Gear, Seat Adjuster Transmission—Horizontal and Front Vertical	11.556
24	Shaft, Seat Adjuster Transmission Clutch	11.556
25	Dog, Seat Adjuster Transmission Clutch Shaft	11.556

Key	Description	Group
26	Spring, Seat Adjuster Transmission Clutch Shaft	11.556
27	Gear, Seat Adjuster Transmission Driving	11.556
28	Washer, Adjuster Transmission Driving Gear Thrust	11.556
29	Washer, Seat Adjuster Transmission Clutch Shaft	11.556
30	Plunger and Cap, Adjuster Transmission Clutch Shaft	11.556
31	Solenoid, Seat Adjuster Transmission	11.556
32	Support, Seat Adjuster Transmission	11.556
33	Screw, Seat Adjuster Transmission Support	11.556
34	Cable, Seat Adjuster—to Left Adjuster—Vertical	11.561
35	Cable, Seat Adjuster—to Left Adjuster—Horizontal	11.561
36	Motor, Seat Adjuster—Horizontal and Vertical	11.556
37	Relay, Seat Adjuster Motor	13.095
38	Pulley, Seat Adjuster Transmission—at Transmission	11.556
39	Pulley, Seat Adjuster Transmission—at Motor	11.556
40	Ring, Seat Adjuster Transmission Pulley	11.556
41	Cover, Seat Adjuster Transmission Pulley	11.556
42	Tube Assy., Driver Seat Adjuster Torque	11.561
43	Support, Seat Adjuster Track Cover—Upper Front—Right	11.573
44	Support, Seat Adjuster Track Cover—Upper Front—Left	11.573
45	Support, Seat Adjuster Track Cover—Upper Rear	11.573
46	Support, Seat Adjuster Track Cover—Lower Front	11.573
47	Cover, Seat Adjuster—Outer Upper	11.573
48	Cover, Seat Adjuster—Inner Upper	11.573
49	Cover, Seat Adjuster—Inner Lower	11.573
50	Cover, Seat Adjuster—Outer Lower	11.573
51	Fastener, Seat Adjuster Track Cover Stud	11.573
52	Harness Assy., Seat Adjuster Control Wiring	13.090
53	Housing, Seat Adjuster Transmission	N.S.S.

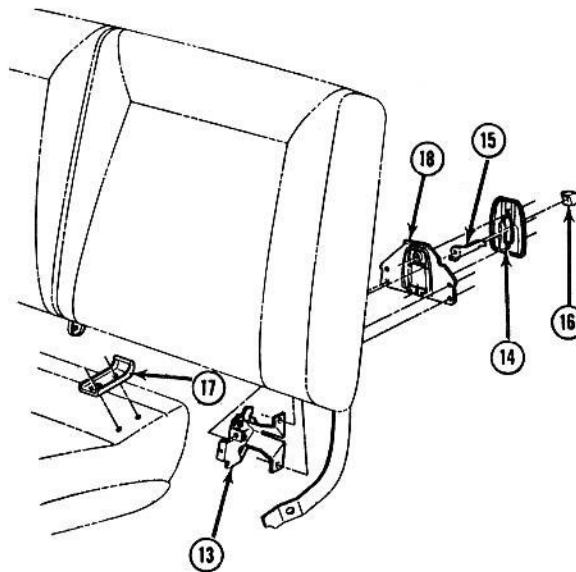
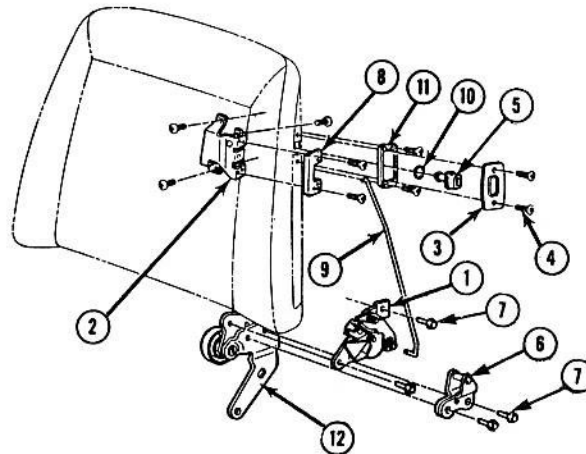

### 1967 FRONT SEAT BACK LOCK

Key	Description	Group
1	Lock Assy., Front Seat Back .....	11.390
2	Control Assy., Front Seat Back Lock .....	11.390
3	Escutcheon, Front Seat Back Lock Knob .....	11.390
4	Screw, Seat Back Lock Knob Escutcheon .....	S.S.
5	Knob, Front Seat Back Lock Rod Push Button .....	11.390
6	Striker, Front Seat Back Lock .....	11.390
7	Screw, Seat Back Lock Striker to Hinge .....	S.S.
8	Support, Front Seat Back Lock Control .....	11.390
9	Rod, Front Seat Back Locking .....	11.390

Key	Description	Group
10	Ferrule, Front Seat Back Lock Knob .....	11.390
11	Retainer, Front Seat Back Panel Trim—at Lock Knob .....	11.390
12	Hinge Assy., Seat Back Lock and Striker .....	11.390
13	Lock Assy., Front Seat Back .....	11.390
14	Escutcheon, Front Seat Back Lock Handle .....	11.390
15	Handle, Front Seat Back Lock .....	11.390
16	Knob, Front Seat Back Lock Handle .....	11.390
17	Striker, Front Seat Back Lock .....	11.390
18	Support, Front Seat Back Lock Handle Escutcheon .....	11.390

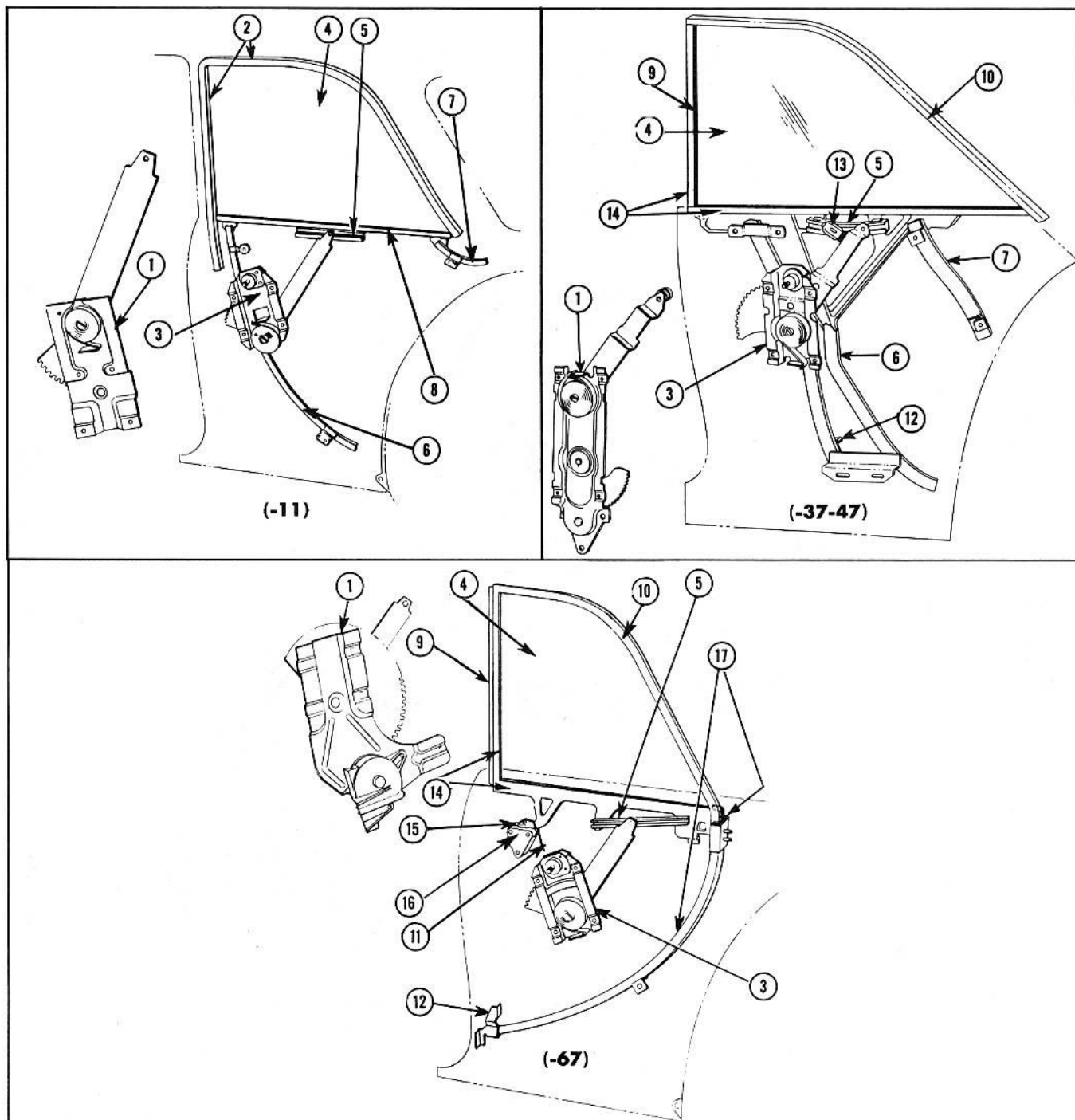

### REAR QUARTERS TYPICAL

KEY	DESCRIPTION	GROUP	KEY	DESCRIPTION	GROUP
1	REGULATOR, Rear Quarter Window - Electric	11.041	12	STOP or BUMPER, Rear Quarter Window - Lower	11.012
2	CHANNEL, Rear Quarter Window Glass Run	11.021	13	STOP or BUMPER, Rear Quarter Window - Upper	11.012
3	REGULATOR, Rear Quarter Window - Manual	11.041	14	CHANNEL, Rear Quarter Window - Lower & Front	11.005
4	GLASS, Rear Quarter Window	11.011	15	BOLT, Rear Quarter Window Hinge to Pivot	11.057
5	CAM, Rear Quarter Window Lower Sash Channel	11.007	16	PLATE, Rear Quarter Window Hinge - Adjusting	11.054
6	GUIDE, Rear Quarter Window - Front	11.040	17	GUIDE, Rear Quarter Window - Includes Upper Stop	11.040
7	GUIDE, Rear Quarter Window - Rear	11.040			
8	CHANNEL, Rear Quarter Window Lower Sash	11.007			
9	WEATHERSTRIP, Rear Quarter Window Frame	11.015			
10	CHANNEL, Rear Quarter Window Sash - Upper	11.005			
11	HINGE, Rear Quarter Window - Female	11.052			

NOTE - For Weatherstrip not shown on illustration see -  
 - STRIP, Lower Sash Channel 11.031  
 - STRIP, Window Glass Run Channel - Inner & Outer 11.015

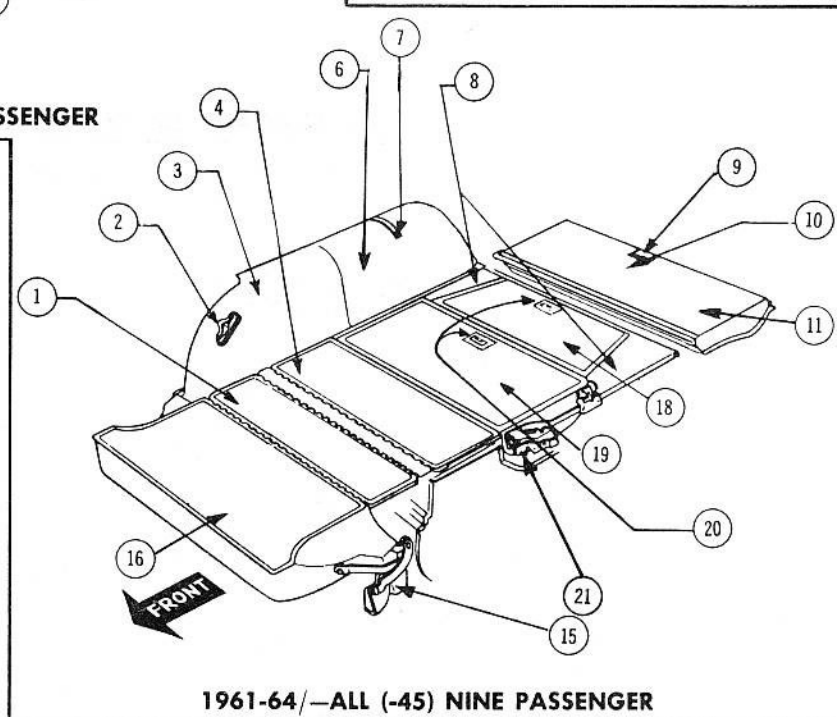
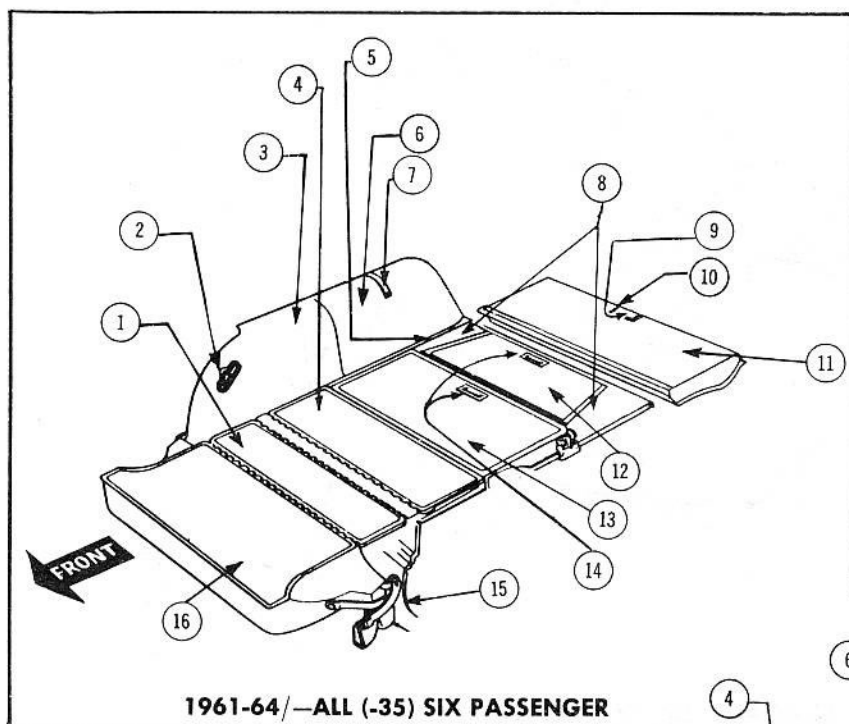

### STATION WAGON FULL WIDTH FOLDING SEAT AND COMPARTMENT FLOOR PANELS

Key	Description	Group
1	Panel, Rear Floor Filler .....	12.975
2	Retainer, Folding Second Seat Back Strike .....	11.620
3	Panel, Wheelhouse Cover .....	12.944
4	Panel, Rear Compartment Floor—at Kickup .....	12.975
5	Filler, Rear Compartment Pan to Spare Tire Cover ....	12.981
6	Panel, Spare Tire Cover .....	12.579
7	Catch, Spare Tire Cover Panel .....	12.579
8	Panel, Rear Compartment Floor—Side .....	12.975
9	Handle, Tail Gate Inside Remote Control .....	12.242
10	Tail Gate Assembly .....	12.179
11	Panel, Tail Gate Inner Cover .....	12.195

Key	Description	Group
12	Panel, Rear Luggage Compartment .....	12.975
13	Panel, Front Luggage Compartment .....	12.975
14	Handle, Front and Rear Luggage Compartment .....	12.975
15	Link Assembly, Folding Second Seat Mounting Support .....	11.620
16	Spring and Panel, Folding Second Seat Back .....	11.628
17	Retainer, Tail Gate Inner Panel Cover .....	12.195
18	Spring & Panel, Folding Third Seat Cushion .....	11.610
19	Spring & Panel, Folding Third Seat Back .....	11.628
20	Handle, Folding Third Seat .....	12.975
21	Link Assembly, Folding Third Seat Back .....	11.620